

EXHIBIT "A"

REFERENCE PROJECT:
I-IG 15-1(45)9
W043-045-000
LIMA-SOUTH

SHEET NO.

1

GRID STATE PLANE COORDINATES
THIS IS A STATE PLANE COORDINATE PROJECT. ALL DIMENSIONS, DISTANCES AND AREAS ON THIS PROJECT ARE GRID. EXCEPT FOR THE EXISTING RW WIDTH DIMENSION, WHICH IS RECORD.
THE COMBINATION SCALE FACTOR IS N/A.

PROJECT NAME
LIMA NORTH & SOUTH
COUNTY
BEAVERHEAD COUNTY
PROJECT ID
I-ING 82-01(1)
UPN
Y732-001-000

PROJECT NAME
LIMA NORTH & SOUTH
COUNTY
BEAVERHEAD COUNTY
PROJECT ID
I-ING 82-01(1)
UPN
Y732-001-000

MONTANA
Department of Transportation
RIGHT OF WAY EXHIBIT
DATE PREPARED: 12/21/2023
DATE REVISED: 02/15/2024

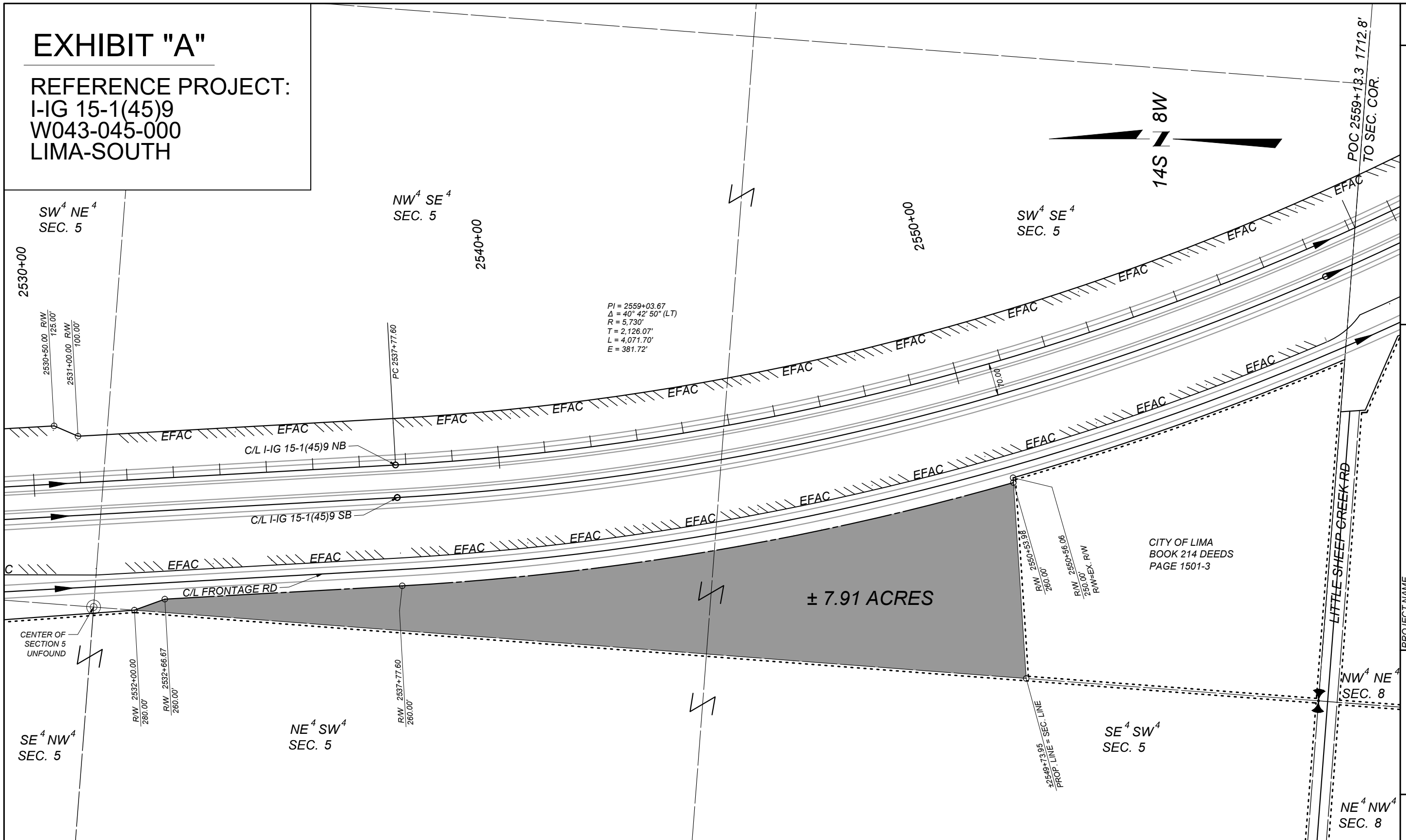

NOTES

1. THE PROPOSED R/W LINE WHERE A SPIRAL CURVE TRANSITION IS USED IS A CHORD RATHER THAN A CONCENTRIC CURVE.
2. ALL STATIONS AND OFFSETS FOR R/W BREAKS ARE IN REFERENCE TO THE R/W BASELINE.
3. ALL BEARINGS AND DISTANCES SHOWN ARE OF RECORD.

ALL RIGHT OF WAY ACQUIRED FROM NB CENTER LINE



THIS PLAT IS PREPARED FROM THE MONTANA DEPARTMENT OF TRANSPORTATION RIGHT OF WAY PLANS AND IS RECORDED IN THE OFFICE OF THE COUNTY CLERK AND RECORDER OFFICIAL PLANS AND EXHIBITS CAN BE FOUND AT THE DEPARTMENT OF TRANSPORTATION, HELENA, MONTANA.

PARCEL 5 ; SHEET 1 OF 1

LEGEND	
OWNERSHIP BOUNDARY	-----
RIGHT OF WAY LINE	=====
R.R. R/W LINE	-----
CENTERLINE	-----
FULL ACCESS CONTROL	AC AC
LIMITED ACCESS CONTROL	/// ///
TRACT CONVEYED	■

RESS_2023-E.10.DWG

2/20/2024 10:12 AM