

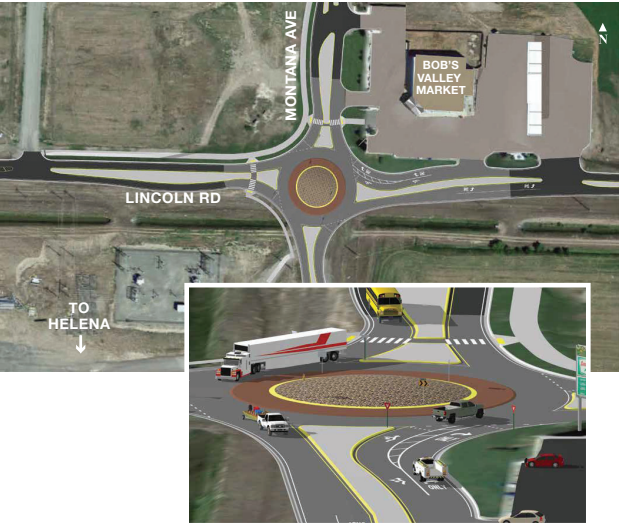

LINCOLN ROAD – MONTANA TO I 15 PROJECT

Planned Improvements

North Montana Avenue Intersection



A single-lane roundabout with a westbound right-turn bypass lane will be constructed. The bypass lane will address the high amount of westbound to northbound right-turn movements during the evening rush hour.

PEDESTRIAN SAFETY FEATURE
Based on input from the public, MDT developed an additional safety feature for pedestrian traffic crossing North Montana Avenue. A pedestrian crossing signal will be installed on the north side of Lincoln Road between Bob's Valley Market and Jim Darcy Elementary.

I 15 Northbound Off-ramp



A single-lane roundabout with a northbound right-turn bypass will be constructed. The bypass lane will increase the capacity of the northbound off-ramp.



I 15 Southbound On-ramp

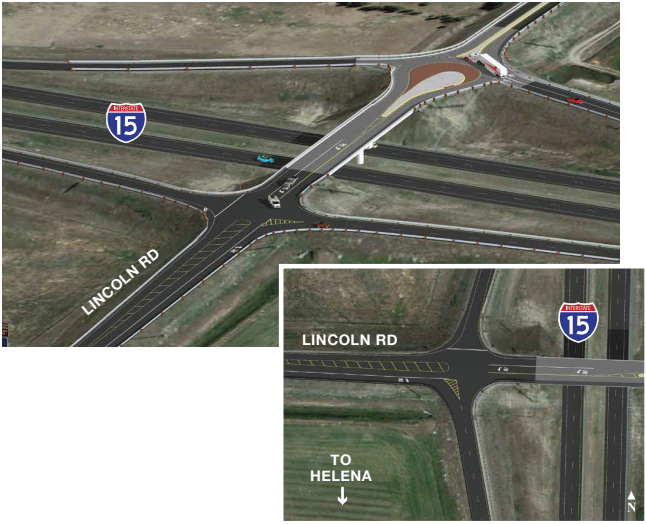

- Improvements include:**
- An additional eastbound right-turn bypass lane from Lincoln Road onto the I 15 southbound on-ramp.
 - An additional lane on the southbound on-ramp.
 - A westbound left-turn lane from Lincoln Road onto the I 15 southbound on-ramp.

The improvements will reduce the stacking of traffic on Lincoln Road during morning rush hour.