



NEWSLINE

Montana Department of Transportation
mdt.mt.gov



Spring 2023

2023-2027 Statewide Transportation Improvement Program

This is your opportunity to comment on Montana's transportation projects

The draft 2023–2027 Statewide Transportation Improvement Program (STIP) is now available for public comment. The STIP is a list of projects planned for Montana for the next five federal fiscal years. The STIP portrays how MDT plans to obligate future funds to projects by the phase the project is entering (design, right-of-way, utility moves, construction). In some cases, projects will not cross into new phases in the timeframe of the STIP, so they won't be listed in the document but project development is still underway. The document includes aeronautic, railway, highway, public transportation, and Federal Lands Highway Program projects.

Each year MDT receives many helpful comments and innovative ideas from the public on transportation-related issues. These comments are considered in the department's decision-making processes. MDT encourages comments anytime throughout the year as various transportation issues arise, but comments must be received by **June 15, 2023**, to be considered in the final STIP document.

The list in this issue of *Newsline* includes projects that will be awarded for construction during the timeframe of this STIP. Projects exceeding \$100,000 are shown on the map insert and can be accessed on the commenting app to the right.

Please visit the STIP webpage at <https://www.mdt.mt.gov/pubinvolve/stip.aspx> or request a hard copy of the STIP by contacting the MDT Project Analysis Bureau or by calling one of the numbers listed on the back page. Copies are also available at Montana public libraries.

Interactive Web Map Available

To access the MDT interactive STIP Web map, scan the QR Code below.



Thankful for Your Service and Partnership: A Spring Message from Director Long

As a proud Montanan, I see Spring as a time to celebrate growth, the return of warmer weather, and better roads ahead. I can't think of two better areas to showcase these themes than the start of our seasonal roadway work and the strong examples of successful partnerships during the 68th Montana State Legislature.

We joke that there are two seasons in Montana – winter and road construction. National Work Zone Awareness Week took place April 17-21, 2023, and was a good reminder to travelers in Montana to slow down and practice care when driving through construction and maintenance work zones. From my past life in construction, to my current role leading Team MDT, I have a deep appreciation for our workers in the “cone zone.” What may seem (even to me) like an inconvenience to our daily travel, is actually the hard work of family and friends dedicated to improving our state's roads and bridges, and they do so at their own personal risk. These workers are members of our community, so let's continue to care for and look out for one another! As drivers, you and I can do our part by using MDT's 511 app and other travel resources to plan our journey. We can slow down and follow speed limits, focus on the road and our surroundings, and remember that better roads are truly ahead – even if it doesn't seem like it at the moment. To all the crews that call our roadways their place of work – thank you so much for your dedication and service to the traveling public of

Montana. We couldn't do it without you! Look out for one another and stay safe out there this summer.

As the 68th legislative session winds down, the Capitol remains a frenzy of activity and business. Ahead of this session, Team MDT's leadership spent time and travel putting our “boots to the ground,” laying the framework for strong partnerships and future successes working with elected officials at the state and local levels, as well as contractors, other stakeholders, and our communities. Like any good relationship, communication is and will continue to be key in these partnerships. The fruits of our shared labors come in the form of legislation like the passage of the SAFER Act, which provides much-needed state funding to match federal funds for construction projects; Senate Bill (SB) 57, which focuses on granting MDT the authority to use alternative contracting methods to best deliver roadway projects for our customers; and some much-needed legislation to clean up red tape. To all of our citizen legislators – thank you for your hard work on behalf of your constituents, and for your continued partnership with Team MDT.

Together, we'll keep Montana moving forward safely and efficiently!

Malcolm D. Long
Director

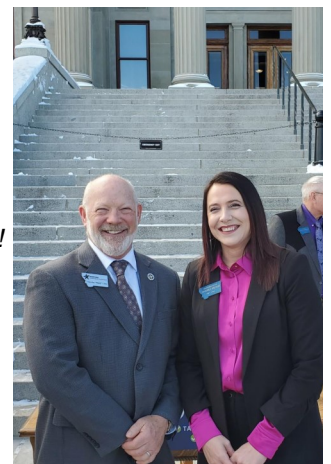

Director Long (left) and bill sponsor, Rep. Courtenay Sprunger from House District 7 (right), after the Governor's signing ceremony for the SAFER Act (House Bill 267) in February 2023.

Planned Construction by District and Year

MAP KEY / MDT NO.	UNIT	PREFIX	PROJECT NAME	ROUTE	REF. POST	LENGTH IN MILES	PROJECT SCOPE	COST (\$MILL)
DISTRICT 1-MISSOULA / FY 2023								
10231	000	IM	SALTESE - LOZEAU	I-90	23.400	4.614	CHIP SEAL	1 TO 5
10231	000	IM	SALTESE - LOZEAU	I-90	43.600	10.139	CHIP SEAL	1 TO 5
6850	000	STPB-STPP	FLATHEAD RIVER-3M NW BIG FORK	MT-82	5.000	1.434	BRIDGE REPLACEMENT	>20
9940	000	STPS	BIG MOUNTAIN ROAD	BIG MOUNTAIN RD	4.000	2.603	OVERLAY	1 TO 5
10100	000	TA	OLD HWY 10 SIDEWALK - ST REGIS				BIKE/PED FACILITIES	<1
DISTRICT 1-MISSOULA / FY 2024								
9365	001	CMDP	US 93 & WYOMING ST - KALISPELL	US-93	113.000	0.100	INT IMPROVEMENTS	<1
9637	000	HSIP	SF 179 S OF LIBBY CURVE SFTY	US-2	38.400	0.685	SAFETY	<1
9526	001	HSIP	SF179 STEPHENS ORANGE SFTY IMP	STEPHENS AVE / ORANGE ST	0.910	0.060	INT IMPROVEMENTS	<1
9895	000	HSIP	SF189 MINESINGER SAFETY	US-93	55.300	0.400	SAFETY	<1
9893	000	HSIP	SF189 CURVE S OF RAVALLI	US-93	24.000	3.021	SAFETY	<1
9448	001	HSIP	SF 179 I-90 JENS SFTY IMPRV	I-90	155.000	11.659	SAFETY	1 TO 5
9487	000	IM-NHFP	TAFT - WEST	I-90	0.000	5.546	RECONSTRUCTION	>20
10232	000	NH	HAPPYS INN - WEST	US-2	69.000	7.251	OVERLAY	1 TO 5
9035	000	NH	US 93 & TREELINE ROAD (KAL)	US-93	115.600	0.200	INT IMPROVEMENTS	<1
9707	000	NH	DARBY-N & S	US-93	25.900	12.765	MILL & FILL	5 TO 10
9939	000	NH	LOLO-MISSOULA	US-93	83.200	7.687	MILL & FILL	10 TO 15
9820	000	NHPB-STPB	D1 BRIDGE PRESERVATION - JOC				BRIDGE REHAB	5 TO 10
9521	000	STPB	BRIDGE ST - BIG FORK	BRIDGE ST	0.645	0.050	BRIDGE REPLACEMENT	1 TO 5
10235	000	STPP	SAINT REGIS - PARADISE	MT-200	82.400	3.002	OVERLAY	1 TO 5
10235	000	STPP	SAINT REGIS - PARADISE	MT-135	0.000	11.100	OVERLAY	1 TO 5
10236	000	STPS	CORVALLIS - NORTH	S-269	4.800	7.070	OVERLAY	1 TO 5
9715	000	STPS	MAIN ST - DEER LODGE (S-275)	MAIN ST	0.000	3.045	CHIP SEAL	1 TO 5
8583	000	STPX	WS 3-JOHNSON WETLAND MITIGATN				WETLANDS	<1
7997	001	STPX	RICHARDSON FAMILY MITIGATION	I-90	83.500	0.100	WETLANDS	1 TO 5
10099	000	TA	RAILROAD ST PATH & WALKS-CF				BIKE/PED FACILITIES	<1
10101	000	TA	SCHOOL SIDEWALKS-LOLO				BIKE/PED FACILITIES	<1
10098	000	TA	US-2 SIDEWALKS - EVERGREEN	US-2	122.933	1.022	BIKE/PED FACILITIES	<1

Planned Construction by District and Year

MAP KEY / MDT NO.	UNIT	PREFIX	PROJECT NAME	ROUTE	REF. POST	LENGTH IN MILES	PROJECT SCOPE	COST (\$MILL)
DISTRICT 1-MISSOULA / FY 2025								
9569	000	CMMS	BROADWAY & TOOLE AVE-MISSOULA	BROADWAY	2.028	0.100	INT UPGRADE / SIGNALS	<1
9897	000	HSIP	SF189 TURN LANE ASHLEY LAKE RD	US-2	104.500	1.201	INT IMPROVEMENTS	1 TO 5
9610	000	HSIP	SF 179 SHLD WIDEN BELKNAP	MT-200	37.900	7.231	SLOPE FLATTENING	5 TO 10
9971	000	HSIP	SF 169 CONRAD & 2ND INTX-KAL	CONRAD DR / 2ND ST	1.100	0.100	INT IMPROVEMENTS	1 TO 5
9896	000	HSIP	SF189 RUSSELL ST LIGHTING	RUSSELL ST	0.000	0.985	SAFETY	<1
9187	001	NH	MT-40 - US 93 TO DILLON ROAD	MT-40	0.000	2.609	MAJOR REHAB	5 TO 10
2017	002	NH	MOUNTAINSIDE TO MP 133	US-93	129.660	3.307	RECONSTRUCTION	10 TO 15
10233	000	NH	STILLWATER RIVER - NORTH	US-93	117.700	1.690	MILL & FILL	1 TO 5
9786	000	NHPB-NHFP	I-90 STRUCTURES-W OF ALBERTON	I-90	65.000	6.136	BRIDGE REPLACEMENT	>20
9547	001	STPB	MT-37 BRIDGE PRES MP 0-64	MT-37	0.000	64.153	BRIDGE REHAB	>20
9548	000	STPB	MT-200 BRIDGE PRES MP 17	MT-200	16.000	1.980	BRIDGE REHAB	1 TO 5
10275	000	STPB	BRIDGE REHAB-THOMPSON FALLS	MT-200	48.500	1.433	BRIDGE REHAB	1 TO 5
9778	000	STPB	SKALKAHO CR-1M E GRANTSDALE	SKALKAHO HWY	2.500	0.700	BRIDGE REPLACEMENT	1 TO 5
8887	000	STPB	GROOM / HALL CR-1M W SWAN LAKE	MT-83	71.200	0.700	BRIDGE REPLACEMENT	1 TO 5
9686	000	STPB	CLARK FORK-1M NE BEARMOUTH	BEAR GULCH RD	0.050	0.100	BRIDGE REHAB	<1
10234	000	STPP	CRESTON - SOUTH	MT-35	33.200	7.183	MILL & FILL	1 TO 5
6138	000	STPS-HSIP	NORTH OF STEVENSVILLE-NORTH	S-203	4.000	5.961	RECONSTRUCTION	15 TO 20
DISTRICT 1-MISSOULA / FY 2026								
9980	000	HSIP	SF 169 BATAVIA INTX IMPRV	US-2	115.200	0.300	INT IMPROVEMENTS	1 TO 5
9613	001	HSIP	SF 179 CLEARWATER JCT INTX	MT-200	31.600	0.628	INT IMPROVEMENTS	1 TO 5
9613	001	HSIP	SF 179 CLEARWATER JCT INTX	MT-83	0.000	0.300	INT IMPROVEMENTS	1 TO 5
9614	001	HSIP	SF 179 EAGLE PASS TRAIL SFTY	US-93	40.800	0.490	INT IMPROVEMENTS	<1
10211	000	IM	I-90 VMS - ST REGIS TO IDAHO	I-90	0.000	32.834	SAFETY	5 TO 10
9887	000	NH	KBP - US 93 TO BASECAMP DRIVE	US-93 ALT	0.000	0.320	RECONSTRUCTION	5 TO 10
6296	000	STPB	BITTERROOT RIVER-W OF MISSOULA	NORTH AVE	0.100	0.100	BRIDGE REPLACEMENT	>20
DISTRICT 1-MISSOULA / FY 2027								
4128	004	NHIP-STPU	RUSSELL ST-DAKOTA TO MOUNT	RUSSELL ST	1.511	0.989	RECONSTRUCTION	>20
10212	000	STPP	RESERVE DR-W OF WHITEFISH STG	RESERVE DR	0.200	0.700	RECONSTRUCTION	5 TO 10
8134	000	STPS	OLD RESERVE-NW OF KALISPELL	OLD RESERVE DR	0.000	3.000	RECONSTRUCTION	10 TO 15

Planned Construction by District and Year

MAP KEY / MDT NO.	UNIT	PREFIX	PROJECT NAME	ROUTE	REF. POST	LENGTH IN MILES	PROJECT SCOPE	COST (\$MILL)
DISTRICT 2-BUTTE / FY 2023								
8998	000	HSIP	TURNBAY-N OF GAL-LATIN GATEWAY	US-191	76.800	1.008	INT IMPROVEMENTS	1 TO 5
9380	000	HSIP-STPB	SF 169 S288 CURVES	S-288	2.400	0.300	CURVE RECONSTRUCTION	1 TO 5
9380	000	HSIP-STPB	SF 169 S288 CURVES	S-288	4.600	0.422	CURVE RECONSTRUCTION	1 TO 5
9478	000	NH	N 19TH AVENUE - BOZEMAN	N 19TH AVE	0.490	2.491	MINOR REHAB	1 TO 5
9472	000	NH	S OF SPANISH CREEK- S (US-191)	US-191	61.400	3.774	MILL & FILL	1 TO 5
9473	000	NH	FOUR CORNERS - EAST	US-191	81.900	6.412	CHIP SEAL	1 TO 5
9876	000	NH	N INTERCHANGE RD-DILLON (N-89)	N INTERCHANGE RD	2.460	0.759	MILL & FILL	1 TO 5
10266	000	STPP	RAYNOLDS PASS - NORTH	MT-87	0.000	8.452	CHIP SEAL	1 TO 5
9873	000	STPP	VIRGINIA CITY-WEST	MT-287	13.800	6.040	MILL & FILL	1 TO 5
9742	000	STPP	BOULDER-URBAN	MT-69	37.630	0.657	MILL & FILL	1 TO 5
7896	000	STPS	NORTH OF ROCKER INTERCHANGE-N	S-276	3.500	0.878	RECONSTRUCTION	1 TO 5
9829	000	STPU	ELM STREET-ANACONDA	ELM ST	0.000	0.420	MILL & FILL	<1
10250	000	UPP	VALLEY CENTER/BAXTER LN - BOZ	VALLEY CENTER RD	4.960	1.395	CHIP SEAL	<1
10250	000	UPP	VALLEY CENTER/BAXTER LN - BOZ	BAXTER LN	0.000	1.080	CHIP SEAL	<1
10251	000	UPP	BUTTE URBAN PAVE PRES	EXCELSIOR AVE	0.600	0.700	CHIP SEAL	1 TO 5
10251	000	UPP	BUTTE URBAN PAVE PRES	PARK ST	0.000	1.130	CHIP SEAL	1 TO 5
10251	000	UPP	BUTTE URBAN PAVE PRES	FARRELL ST	1.100	1.100	MILL & FILL	1 TO 5
10251	000	UPP	BUTTE URBAN PAVE PRES	GRAND AVE	0.000	1.373	CHIP SEAL	1 TO 5
10251	000	UPP	BUTTE URBAN PAVE PRES	AMHERST AVE	0.000	1.000	CHIP SEAL	1 TO 5
10251	000	UPP	BUTTE URBAN PAVE PRES	ELIZABETH WARREN DR	0.000	1.394	CHIP SEAL	1 TO 5
10251	000	UPP	BUTTE URBAN PAVE PRES	FOUR MILE VUE DR	0.000	0.751	MILL & FILL	1 TO 5
10251	000	UPP	BUTTE URBAN PAVE PRES	UTAH AVE	0.751	0.258	MILL & FILL	1 TO 5
10251	000	UPP	BUTTE URBAN PAVE PRES	ELECTRIC ST	1.009	0.061	MILL & FILL	1 TO 5
10251	000	UPP	BUTTE URBAN PAVE PRES	WESTERN BLVD	1.070	0.758	MILL & FILL	1 TO 5
DISTRICT 2-BUTTE / FY 2024								
9571	000	CMDO	SIGNALS - DILLON	MT-41	1.724	0.100	INT UPGRADE / SIGNALS	<1
9571	000	CMDO	SIGNALS - DILLON	MT-41	2.456	0.100	INT UPGRADE / SIGNALS	<1
9313	000	CMDP	N 7TH AVE INT IMPROV - BOZEMAN	N 7TH AVE	0.070	0.870	INT IMPROVEMENTS	1 TO 5
9360	000	CMDP	MONTANA ST & FRONT ST - BUTTE	MONTANA ST	0.395	0.000	INT IMPROVEMENTS	<1

Planned Construction by District and Year

MAP KEY / MDT NO.	UNIT	PREFIX	PROJECT NAME	ROUTE	REF. POST	LENGTH IN MILES	PROJECT SCOPE	COST (\$MILL)
9698	000	CMDP	SIGNALS-ANACONDA & DEER LODGE	COMMERCIAL ST	8.365	0.100	INT UPGRADE / SIGNALS	<1
9698	000	CMDP	SIGNALS-ANACONDA & DEER LODGE	PARK AVE	0.530	0.100	INT UPGRADE / SIGNALS	<1
9698	000	CMDP	SIGNALS-ANACONDA & DEER LODGE	MILWAUKEE AVE	0.000	0.100	INT UPGRADE / SIGNALS	<1
9698	000	CMDP	SIGNALS-ANACONDA & DEER LODGE	MAIN ST	1.365	0.100	INT UPGRADE / SIGNALS	<1
9698	000	CMDP	SIGNALS-ANACONDA & DEER LODGE	MAIN ST	0.407	0.100	INT UPGRADE / SIGNALS	<1
9698	000	CMDP	SIGNALS-ANACONDA & DEER LODGE	MAIN ST	0.479	0.100	INT UPGRADE / SIGNALS	<1
9602	000	HSIP	SF 179 CURVE S OF DILLON	S-222	2.300	0.400	SAFETY	<1
9603	000	HSIP	SF 179 CURVE S OF CHURCHILL	S-288	14.400	0.651	SAFETY	1 TO 5
10257	000	IM	INTERSTATE 115 - BUTTE	I-115	0.000	1.180	MILL & FILL	<1
10327	000	IM	HOMESTAKE PASS PARKING AREA	I-90	234.500	0.966	REST AREA	<1
9467	000	IM	BOZEMAN HILL - EAST	I-90	319.000	11.096	MINOR REHAB	15 TO 20
10001	000	IM	BOZEMAN - EAST	I-90	307.250	5.936	MILL & FILL	5 TO 10
10002	000	IM	ROCKY CANYON (I-90)	I-90	313.674	4.885	MILL & FILL	10 TO 15
9477	000	NH-CRSII	N 7TH AVENUE - BOZEMAN	N 7TH AVE	0.000	1.212	CHIP SEAL	<1
9315	001	NHPB	BUTTE AREA NHS STRUCTURES	I-15	126.000	1.995	BRIDGE REHAB	1 TO 5
9315	001	NHPB	BUTTE AREA NHS STRUCTURES	I-90	219.000	1.072	BRIDGE REHAB	1 TO 5
9684	000	STPB	S-282 CULVERT-PRICKLY PEAR CRK	S-282	2.200	0.100	BRIDGE REPLACEMENT	1 TO 5
10269	000	STPP	WISE RIVER - EAST	MT-43	65.600	7.864	OVERLAY	1 TO 5
9741	000	STPP-CRSII	ELKHORN ROAD - SOUTH	MT-69	22.160	9.306	CHIP SEAL	<1
10102	000	TA	PENNSYLVANIA WALKS - ANACONDA				BIKE/PED FACILITIES	<1



Progress on the I-90 Quinn Creek Road Bridges Project between Livingston and Bozeman in the summer of 2022. The photo shows the eastbound bridge deck cast off the alignment and the new foundations that the deck cast would eventually be rolled onto. This illustrates the Accelerated Bridge Construction (ABC) method used at this stage of the project. ABC methods allowed crews to advance multiple elements of the project simultaneously to ultimately expedite project completion.

Planned Construction by District and Year

MAP KEY / MDT NO.	UNIT	PREFIX	PROJECT NAME	ROUTE	REF. POST	LENGTH IN MILES	PROJECT SCOPE	COST (\$MILL)
DISTRICT 2-BUTTE / FY 2025								
9644	000	HSIP	SF 179 SIGNAL KAGY SOURDOUGH	KAGY BLVD	1.790	0.160	INT UPGRADE / SIGNALS	<1
10291	000	HSIP-NH	SF 199 MILL ST INTX IMPRV	US-191	76.200	0.200	INT IMPROVEMENTS	<1
7931	000	NH	STONE CREEK - NORTH	MT-41	9.035	7.184	RECONSTRUCTION	>20
10258	000	NH	TOWNSEND-SOUTH	US-287	78.300	8.024	CHIP SEAL	1 TO 5
10259	000	NH	TOSTON-SOUTH	US-287	89.400	6.288	CHIP SEAL	1 TO 5
10260	000	NH	THREE FORKS-NORTH	US-287	102.600	5.108	CHIP SEAL	1 TO 5
9930	000	NH-CMDP	BELGRADE-INT IMPROVEMENTS	MT-85	6.500	0.150	INT IMPROVEMENTS	1 TO 5
9930	000	NH-CMDP	BELGRADE-INT IMPROVEMENTS	MAIN ST	20.000	0.300	INT IMPROVEMENTS	1 TO 5
9930	000	NH-CMDP	BELGRADE-INT IMPROVEMENTS	JACKRABBIT LN	0.000	0.150	INT IMPROVEMENTS	1 TO 5
9930	000	NH-CMDP	BELGRADE-INT IMPROVEMENTS	AMSTERDAM RD	5.010	1.220	INT IMPROVEMENTS	1 TO 5
8953	000	NHPB	COUGAR CR-7M N W YELLOWSTONE	US-191	7.400	0.200	BRIDGE REPLACEMENT	5 TO 10
9350	001	STPB	LIVINGSTON AREA STP BRIDGES	US-89	0.000	1.024	BRIDGE REHAB	1 TO 5
9350	001	STPB	LIVINGSTON AREA STP BRIDGES	S-540	31.500	0.170	BRIDGE REHAB	1 TO 5
9316	001	STPB	BUTTE AREA STP STRUCTURES	FARRELL ST	1.100	0.100	BRIDGE REHAB	1 TO 5
9316	001	STPB	BUTTE AREA STP STRUCTURES	BURLINGTON ST	0.783	0.020	BRIDGE REHAB	1 TO 5
9316	001	STPB	BUTTE AREA STP STRUCTURES	SHERIDAN AVE	0.368	0.020	BRIDGE REHAB	1 TO 5
9316	001	STPB	BUTTE AREA STP STRUCTURES	COUNTY ROAD 137	0.032	0.020	BRIDGE REHAB	1 TO 5
9316	001	STPB	BUTTE AREA STP STRUCTURES	CENTENNIAL AVE	0.057	0.020	BRIDGE REHAB	1 TO 5
10268	000	STPP	ANACONDA-URBAN (P-19)	MT-1	7.200	2.925	CHIP SEAL	<1
9943	000	STPP	WILLSALL - N & S	US-89	20.490	3.970	MILL & FILL	1 TO 5
8997	000	STPP	MADISON RIVER-TURN LANES	MT-84	5.400	6.872	SAFETY	1 TO 5
10272	000	STPS	GALEN - SOUTHWEST	S-273	0.000	12.100	CHIP SEAL	1 TO 5
10271	000	STPS	GRANT-WEST	S-324	14.000	13.893	CHIP SEAL	1 TO 5

Follow Us:



@montanadot



@mtdot



/montanadot



@mdtroadreport



MAP KEY / MDT NO.	UNIT	PREFIX	PROJECT NAME	ROUTE	REF. POST	LENGTH IN MILES	PROJECT SCOPE	COST (\$MILL)
DISTRICT 2-BUTTE / FY 2026								
9604	000	HSIP	SF 179 DURSTON RD CURVES	DURSTON RD	2.700	0.200	SAFETY	1 TO 5
9605	000	HSIP-NH	SF 179 TARGHEE TURN LANES	US-20	1.200	1.221	SAFETY	1 TO 5
10253	000	IM	BELGRADE - BOZEMAN	I-90	301.300	5.957	MINOR REHAB	5 TO 10
9805	000	STPB	MT-86 STRUCTURES	MT-86	24.100	3.892	BRIDGE REPLACEMENT	1 TO 5
9667	000	STPB	BIG HOLE RIVER - 22M N DILLON	OLD HWY 91	21.500	1.500	BRIDGE REPLACEMENT	1 TO 5
9202	000	STPS	PINE CREEK ROAD (S-575)	PINE CREEK RD	0.000	2.422	RECONSTRUCTION	1 TO 5
DISTRICT 2-BUTTE / FY 2027								
10003	000	IM	WHITEHALL - CARDWELL	I-90	248.600	8.272	OVERLAY	5 TO 10
10004	000	IM	COTTONWOOD HILL (I-90)	I-90	256.900	6.881	OVERLAY	5 TO 10
8873	000	STPB	GALLATIN RV-2M N GALLATIN GATE	AXTELL ANCENY RD	0.400	0.200	BRIDGE REPLACEMENT	1 TO 5
9945	000	STPP	JCT US 89 - WEST (MT-86)	MT-86	30.960	6.613	MINOR REHAB	1 TO 5
9743	000	STPP	MONTANA STREET - DILLON	MT-41	1.730	0.726	MILL & FILL	1 TO 5



NEWSLINE SUBSCRIPTION UPDATES

Did you know? The *Newsline* is available by both mail (print) and email (electronically). Please contact Lauren Eichenfels, *Newsline* Editor, to add or update your subscription preferences.

- **By email:** leichenfels@mt.gov
- **By phone*:** 406-444-7614

****Please leave a voicemail with your full name, phone number and mailing address for print subscriptions, OR your name, phone number and the best time of day to reach you to create or update your subscription.***

Moving? Change of address? Please let us know! We are happy to update your current mailing address if you wish to continue receiving the *Newsline*.

NOTE: Due to state costs associated with printing and mailing, all returned copies of the Newsline will be removed from future mailings to that address and/or contact. New subscriptions may be requested at any time by contacting the Newsline Editor (see options above). We thank you in advance for your help in reducing waste and your assistance in providing updates to your subscription information as they occur.

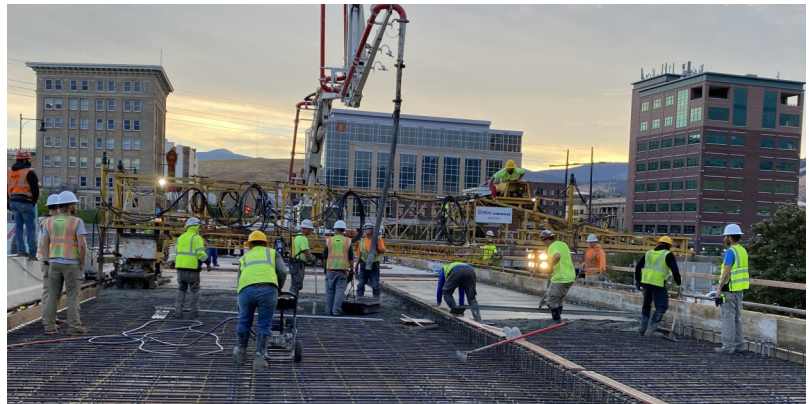

The Higgins Avenue (Beartracks) Bridge Rehabilitation Project in Missoula was substantially completed in December 2022. Here, the construction crew is shown in the process of laying new concrete for the bridge surface.

Commenting on Other Projects

Throughout the year, MDT submits additional projects as amendments to the STIP for Transportation Commission approval. To view the list of highway projects MDT plans to present at the next Transportation Commission meeting, go to www.mdt.mt.gov/other/webdata/external/planning/proposed_proj.pdf.

If you prefer to receive the list by mail, call us toll-free at 800-714-7296 or TTY at 406-444-7696. Comments may be submitted online, emailed to mdtstip@mt.gov or mailed to the following address:

Project Analysis Manager
 Rail, Transit & Planning Division
 Montana Department of Transportation
 PO Box 201001
 Helena, MT 59620-1001

Planned Construction by District and Year

MAP KEY / MDT NO.	UNIT	PREFIX	PROJECT NAME	ROUTE	REF. POST	LENGTH IN MILES	PROJECT SCOPE	COST (\$MILL)
DISTRICT 3-GREAT FALLS / FY 2023								
9796	000	HSIP	SF189 HLNA HT MEDIAN CABLERAIL	I-15	174.000	29.983	MEDIAN CABLE RAIL	1 TO 5
9655	000	HSIP	SF 179 HELENA INTX SAFETY	US-12 / US-287	45.550	0.200	SAFETY	<1
9655	000	HSIP	SF 179 HELENA INTX SAFETY	S-453	0.400	0.350	SAFETY	<1
9655	000	HSIP	SF 179 HELENA INTX SAFETY	S-453	4.850	0.275	SAFETY	<1
9966	000	IM-NHPB	SHELBY-SWEETGRASS GUARDRAIL	I-15	354.320	43.448	GUARDRAIL	5 TO 10
9878	000	NH	ARMINGTON JCT REST AREA REHAB	MT-200 / MT-3 / US-87	71.050	0.040	REST AREA	1 TO 5
9958	000	STPP	JCT MT-44 - NORTH-WEST (US-89)	US-89	83.648	17.273	CHIP SEAL	1 TO 5
10245	000	STPS	JCT SEC 331 - NORTH (S-228)	S-228	13.740	15.969	OVERLAY	1 TO 5
10246	000	STPS	BROWNING - NORTH	S-464	0.000	33.637	MILL & FILL	1 TO 5
10283	000	STPS	JCT MT 200 - SOUTH-EAST (S-279)	S-279	22.450	16.214	CHIP SEAL	1 TO 5
10284	000	STPS	YORK ROAD - HELENA (S-280)	S-280	1.800	2.686	MILL & FILL	<1
10285	000	STPS	SOUTH OF CHESTER - SOUTH	S-223	25.560	22.105	CHIP SEAL	1 TO 5
10286	000	STPS	SPOKANE CREEK ROAD (S-284)	S-284	0.880	6.199	CHIP SEAL	<1
10287	000	STPS	CONRAD - WEST	S-534	23.340	4.479	CHIP SEAL	<1
10288	000	STPS	HARLEM - NORTH (S-241/S-338)	S-241	0.000	43.200	CHIP SEAL	1 TO 5
10288	000	STPS	HARLEM - NORTH (S-241/S-338)	S-338	0.000	15.238	CHIP SEAL	1 TO 5
10289	000	STPS	JCT US 2 - SOUTH (S-417)	S-417	0.000	16.524	CHIP SEAL	1 TO 5
9441	000	TA	NYHAGEN RD PATH-CUT BANK	S-213	0.500	0.010	BIKE/PED FACILITIES	<1
9441	000	TA	NYHAGEN RD PATH-CUT BANK	HOPE RD	6.250	0.495	BIKE/PED FACILITIES	<1
9441	000	TA	NYHAGEN RD PATH-CUT BANK	NYHAGEN RD	0.000	1.157	BIKE/PED FACILITIES	<1
10103	000	TA	6TH WARD CURB RAMPS-HELENA				BIKE/PED FACILITIES	<1
DISTRICT 3-GREAT FALLS / FY 2024								
9363	000	CMDP	CUSTER AVE SIGNALS - HELENA	CUSTER AVE	1.591	0.750	INT IMPROVEMENTS	<1
9363	000	CMDP	CUSTER AVE SIGNALS - HELENA	WASHINGTON ST	2.494	0.266	INT IMPROVEMENTS	<1
9363	000	CMDP	CUSTER AVE SIGNALS - HELENA	N MONTANA AVE	1.180	0.491	INT IMPROVEMENTS	<1
9188	000	HSIP	SF-169 LINCOLN APPLE-GATE INTX	LINCOLN RD	0.900	0.855	INT IMPROVEMENTS	1 TO 5

Planned Construction by District and Year

MAP KEY / MDT NO.	UNIT	PREFIX	PROJECT NAME	ROUTE	REF. POST	LENGTH IN MILES	PROJECT SCOPE	COST (\$MILL)
9903	000	HSIP	SF189 SIGNING SAFETY D3	MT-200 / MT-3 / US-87	5.000	0.400	SAFETY	<1
9903	000	HSIP	SF189 SIGNING SAFETY D3	S-219	12.200	2.805	SAFETY	<1
9903	000	HSIP	SF189 SIGNING SAFETY D3	LAKE HELENA DR	0.000	0.100	SAFETY	<1
9903	000	HSIP	SF189 SIGNING SAFETY D3	E MAIN ST	1.695	0.105	SAFETY	<1
10238	000	IM	HELENA - NORTH	I-15	189.910	10.439	CHIP SEAL	1 TO 5
10237	000	IM	DUTTON - N & S	I-15	309.200	12.583	MILL & FILL	5 TO 10
10111	000	IM	I-15 CULVERT - SHELBY	I-15	363.500	0.797	CULVERT REPLACEMENT	1 TO 5
9221	000	NH	E OF ZURICH - HARLEM	US-2	416.800	7.198	RECONSTRUCTION	>20
10313	000	NH	JCT S-227 & S-228 - WEST	MT-200 / MT-3 / US-87 / US-89	87.310	3.009	CRACK SEALING	<1
9803	000	RRP-RRS	RRXING-BENTON AVE-HELENA	BENTON AVE	0.780	0.060	RR CROSSING	<1
7938	002	STPB	MT-21 ELK CREEK/HOGAN BRIDGES	MT-21	0.000	0.800	BRIDGE REPLACEMENT	1 TO 5
9776	000	STPB	BLACKFOOT RIVER-3M W LINCOLN	DALTON MTN RD	0.350	0.100	BRIDGE REPLACEMENT	1 TO 5
10243	000	STPP	KINGS HILL - NORTH	US-89	28.650	24.801	CHIP SEAL	1 TO 5
10244	000	STPP	AUGUSTA - SOUTHEAST	US-287	21.400	17.874	CHIP SEAL	1 TO 5
10282	000	STPS	FORT BENTON - SOUTH	S-228	38.910	4.333	MILL & FILL	1 TO 5
10282	000	STPS	FORT BENTON - SOUTH	S-386	0.000	1.530	MILL & FILL	1 TO 5
10282	000	STPS	FORT BENTON - SOUTH	S-387	0.000	2.595	MILL & FILL	1 TO 5
9154	000	TA	MULTI-USE PATH-HEART BUTTE	HEART BUTTE RD	25.125	0.100	BIKE/PED FACILITIES	<1
10104	000	TA	SCHOOL SIDEWALKS-EAST HELENA				BIKE/PED FACILITIES	<1
10105	000	TA	SIDEWALKS-PHASE III - CASCADE				BIKE/PED FACILITIES	<1
10247	000	UPP	GREAT FALLS URBAN PAVE PRES	RIVER DR	1.695	1.216	CHIP SEAL	1 TO 5
10247	000	UPP	GREAT FALLS URBAN PAVE PRES	PARK DR	0.000	0.619	CHIP SEAL	1 TO 5
10247	000	UPP	GREAT FALLS URBAN PAVE PRES	2ND ST	0.696	0.940	CHIP SEAL	1 TO 5
10247	000	UPP	GREAT FALLS URBAN PAVE PRES	6TH ST	1.373	0.104	CHIP SEAL	1 TO 5
10247	000	UPP	GREAT FALLS URBAN PAVE PRES	3RD AVE S	0.000	0.131	CHIP SEAL	1 TO 5
10248	000	UPP	6TH ST NW/FOX FARM RD-GF	6TH STREET NW	1.290	0.595	MINOR REHAB	<1
10248	000	UPP	6TH ST NW/FOX FARM RD-GF	FOX FARM RD	0.000	0.116	MINOR REHAB	<1

Planned Construction by District and Year

MAP KEY / MDT NO.	UNIT	PREFIX	PROJECT NAME	ROUTE	REF. POST	LENGTH IN MILES	PROJECT SCOPE	COST (\$MILL)
DISTRICT 3-GREAT FALLS / FY 2025								
9900	000	HSIP	SF189 PROSPECT AVE LIGHTING	PROSPECT AVE	0.000	0.910	SAFETY	<1
9607	000	HSIP	SF 179 SHLD WIDEN S OF CNTRVLE	S-227	7.100	1.496	SAFETY	1 TO 5
9026	000	HSIP	SF 159 LOLA SHEPARD INT IMPRV	US-12 / US-287	46.406	0.534	SAFETY	1 TO 5
9902	000	HSIP	SF189 PVMT MARKINGS D3	US-12 / US-287	45.300	4.478	SAFETY	<1
9902	000	HSIP	SF189 PVMT MARKINGS D3	MT-200 / MT-3 / US-87 / US-89	92.250	3.077	SAFETY	<1
9846	000	NH	6TH STREET SW - GREAT FALLS	6TH ST SW	0.000	1.290	MINOR REHAB	10 TO 15
9954	000	NH	BOWMANS CORNER - NORTHEAST	MT-200	109.086	7.759	CHIP SEAL	1 TO 5
10239	000	NH	EAST GLACIER-E & W	US-2	197.800	20.925	OVERLAY	1 TO 5
10306	000	NH	MT-200 EROSION REPAIR-LINCOLN	MT-200	67.600	0.300	BANK STABILIZATION	1 TO 5
9982	000	NHPB	I-15 BR REHAB-CAPITOL INTCH	US-12	45.063	0.922	BRIDGE REHAB	1 TO 5
9522	001	STPB	MUDDY CR-10 M NE FARMINGTON	3RD LANE NW	3.102	0.100	BRIDGE REPLACEMENT	1 TO 5
9343	000	STPP	CHOTEAU - SOUTH	US-89	34.000	6.420	RECONSTRUCTION	15 TO 20
9968	000	STPP	JCT S-219 - N & S (US-89)	US-89	59.600	10.861	CHIP SEAL	1 TO 5
9619	000	STPP-NH-STPS	GLACIER COUNTY SNOW FENCE	US-2	213.100	0.450	SNOW FENCE	1 TO 5
9619	000	STPP-NH-STPS	GLACIER COUNTY SNOW FENCE	US-2	214.110	0.260	SNOW FENCE	1 TO 5
9619	000	STPP-NH-STPS	GLACIER COUNTY SNOW FENCE	US-2	221.400	0.100	SNOW FENCE	1 TO 5
9619	000	STPP-NH-STPS	GLACIER COUNTY SNOW FENCE	US-89	106.400	0.684	SNOW FENCE	1 TO 5
9619	000	STPP-NH-STPS	GLACIER COUNTY SNOW FENCE	US-89	107.400	0.100	SNOW FENCE	1 TO 5
9619	000	STPP-NH-STPS	GLACIER COUNTY SNOW FENCE	US-89	5.790	0.220	SNOW FENCE	1 TO 5
9619	000	STPP-NH-STPS	GLACIER COUNTY SNOW FENCE	US-89	8.180	0.370	SNOW FENCE	1 TO 5
9619	000	STPP-NH-STPS	GLACIER COUNTY SNOW FENCE	US-89	8.710	0.269	SNOW FENCE	1 TO 5
9619	000	STPP-NH-STPS	GLACIER COUNTY SNOW FENCE	S-464	18.600	0.290	SNOW FENCE	1 TO 5
9788	000	STPS-HSIP	HAVRE-NORTHWEST (S-232)	S-232	0.757	9.144	RECONSTRUCTION	15 TO 20
10338	000	STPU	9TH ST NW - GREAT FALLS	9TH ST NW	0.000	0.570	RECONSTRUCTION	5 TO 10
DISTRICT 3-GREAT FALLS / FY 2026								
9901	000	HSIP	SF189 TURN LANE 34TH VAUGHN RD	VAUGHN RD	0.350	0.300	SAFETY	<1
9899	000	HSIP	SF189 CURVE SW OF CONRAD	S-219	10.500	1.351	SAFETY	1 TO 5
9606	000	HSIP	SF 179 CURVE WIDEN N-24	MT-200	95.850	0.900	SAFETY	<1

MAP KEY / MDT NO.	UNIT	PREFIX	PROJECT NAME	ROUTE	REF. POST	LENGTH IN MILES	PROJECT SCOPE	COST (\$MILL)
9346	000	IM	SIEBEN INTERCHANGE - NORTH	I-15	217.500	4.463	MAJOR REHAB	>20
9345	001	IM-NHFP-NHPB	GORE HILL INTERCHANGE - GTF	I-15	277.600	0.877	RECONSTRUCTION	15 TO 20
9683	000	STPB	SOLLID RD BRIDGE-20M E CONRAD	SOLLID RD	19.200	0.200	BRIDGE REPLACEMENT	1 TO 5
9319	001	STPB	MISSOURI R-FT BENTON	MT-80	2.300	0.200	BRIDGE REHAB	1 TO 5
9537	000	STPP-HSIP	FREEZEOUT LAKE - NORTH	US-89	28.360	5.684	RECONSTRUCTION	15 TO 20
10339	000	STPU	WATSON COULEE RD - GREAT FALLS	WATSON COULEE RD	0.000	0.242	RECONSTRUCTION	5 TO 10
DISTRICT 3-GREAT FALLS / FY 2027								
9054	000	CMDP	CUSTER AVE & KELLER - HELENA	CUSTER AVE	2.400	0.400	INT IMPROVEMENTS	<1
9762	000	CMGF	RIVER'S EDGE TRAIL CONNECTOR				BIKE/PED FACILITIES	1 TO 5
9556	000	NH-HSIP	EAST HELENA - EAST	US-12 / US-287	50.800	1.947	RECONSTRUCTION	10 TO 15
9722	000	STPP-HSIP	NORTH OF AUGUSTA-NORTH	US-287	47.000	9.037	RECONSTRUCTION	10 TO 15
9519	001	STPS	CASCADE COUNTY LINE -NORTH	S-225	11.500	6.102	RECONSTRUCTION	5 TO 10
DISTRICT 4-GLENDIVE / FY 2023								
9904	000	HSIP	SF189 AIRPORT RD GLENDIVE SFTY	AIRPORT RD	0.600	2.900	SAFETY	<1
9877	000	IM	BAD ROUTE REST AREA REHAB	I-94	192.500	0.200	REST AREA	<1
9784	000	NHPB	I-94 BR REHAB - CIRCLE INTCH	I-94	210.500	1.993	BRIDGE REHAB	5 TO 10
8877	000	STPB	HANGING WOMAN CK-2M S BIRNEY	HANGING WOMAN CREEK RD	0.700	0.600	BRIDGE REPLACEMENT	1 TO 5
9027	000	STPP	FORSYTH - EAST & WEST	FRONT ST	0.000	1.620	MAJOR REHAB	5 TO 10
10084	000	TA	PATH PRESERVATION - BROADUS				BIKE/PED FACILITIES	<1
10085	000	TA	PATH PRESERVATION - MILES CITY				BIKE/PED FACILITIES	<1



Pictured from left to right: The completed I-15 Wolf Creek Bridge Project in August 2022 in MDT's Great Falls District; and the completed Little Dry Creek—East Project on MT Highway 200 (MT-200) in MDT's Glendive District.

Planned Construction by District and Year

MAP KEY / MDT NO.	UNIT	PREFIX	PROJECT NAME	ROUTE	REF. POST	LENGTH IN MILES	PROJECT SCOPE	COST (\$MILL)
DISTRICT 4-GLENDIVE / FY 2024								
9906	000	HSIP	SF189 WOLF POINT RODEO RD SFTY	RODEO RD	0.395	0.142	SAFETY	<1
9601	000	HSIP	SF 179 ASHLAND RABBITTOWN PATH	US-212	60.835	1.251	SAFETY	1 TO 5
9403	000	IM	ROSEBUD INTERCHANGE - EAST	I-94	103.900	11.665	OVERLAY	5 TO 10
8710	000	NH	MILES CITY - NORTH	MT-59	0.000	2.236	MAJOR REHAB	5 TO 10
9936	000	NH	LAME DEER-EAST	US-212	42.300	12.373	OVERLAY	5 TO 10
10225	000	NH	SIOUX PASS - SOUTH	MT-16	21.200	15.473	CHIP SEAL	1 TO 5
9416	000	NH-CM-UPP	MERRILL AVENUE - GLENDIVE	MERRILL AVE	327.868	1.511	OVERLAY	1 TO 5
8542	002	NHPB	MISSOURI RIVER - BRIDGE DECK	US-191	87.900	0.223	BRIDGE REHAB	1 TO 5
9553	001	STPB	DODSON SOUTH CANAL -1M S DODSON	S-204	1.300	0.200	BRIDGE REPLACEMENT	1 TO 5
9554	001	STPB	SMITH CREEK-1M W FORSYTH	OLD HWY 10	24.500	1.500	BRIDGE REPLACEMENT	1 TO 5
9682	000	STPB	SANDSTONE CREEK BRIDGE-BAKER	MT-7	35.800	0.100	BRIDGE REPLACEMENT	1 TO 5
9779	000	STPB	VAIL CREEK - 2M N JORDAN	S-543	2.400	0.300	BRIDGE REPLACEMENT	1 TO 5
9886	000	STPB	TIMBER BRIDGES-FORSYTH AREA	US-12	235.000	24.059	BRIDGE REPLACEMENT	10 TO 15
8715	000	STPP	LAMBERT - WEST	MT-200	38.400	10.864	MAJOR REHAB	>20
10224	000	STPP	LAMBERT - EAST	MT-200	49.300	21.587	CHIP SEAL	1 TO 5
10226	000	STPS	DODSON - SOUTH	S-204	0.000	1.596	OVERLAY	<1
10227	000	STPS	JCT MT 59 - NORTHEAST (S- 489)	S-489	0.000	8.680	OVERLAY	1 TO 5
8897	000	STPS-HSIP	RESERVE - EAST	S-258	0.900	10.183	MAJOR REHAB	15 TO 20
10106	000	TA	US-212 SIDEWALKS-ASHLAND				BIKE/PED FACILITIES	<1
DISTRICT 4-GLENDIVE / FY 2025								
9905	000	HSIP	SF189 S OF MILES CITY SHLD WID	MT-59	25.500	2.304	SAFETY	1 TO 5
8709	000	NH	WEST OF JORDAN - WEST	MT-200	192.200	8.806	MAJOR REHAB	10 TO 15
9726	000	NH-HSIP	FLOWING WELLS - EAST & WEST	MT-200	246.800	6.758	RECONSTRUCTION	>20
10113	000	STPB	BIG MUDDY CR-3M W MEDICINE LK	WEST LAKE RD	12.900	0.400	BRIDGE REPLACEMENT	1 TO 5
8716	000	STPP	FORT PECK - NORTH-WEST	MT-24	59.550	13.771	MAJOR REHAB	>20
10277	000	STPS	SOUTH OF PLEVNA - SOUTH	S-494	1.500	6.093	PULVERIZATION	1 TO 5
10107	000	TA	W HOLLY ST PED BRIDGE - SIDNEY				BIKE/PED FACILITIES	<1

MAP KEY / MDT NO.	UNIT	PREFIX	PROJECT NAME	ROUTE	REF. POST	LENGTH IN MILES	PROJECT SCOPE	COST (\$MILL)
DISTRICT 4-GLENDDIVE / FY 2026								
9727	000	NH-HSIP	WEST OF BROCKWAY-WEST	MT-200	253.500	6.696	RECONSTRUCTION	>20
9456	000	STPP	FLOWING WELLS - NORTH (MT-24)	MT-24	0.000	9.845	MINOR REHAB	1 TO 5
9457	000	STPP	N OF FLOWING WELLS - NORTH	MT-24	9.860	9.856	MINOR REHAB	1 TO 5
DISTRICT 4-GLENDDIVE / FY 2027								
8169	000	NH	SAVAGE - NORTH & SOUTH	MT-16	28.900	8.497	MINOR REHAB	15 TO 20
9728	000	NH-HSIP	BROCKWAY - WEST	MT-200	260.200	6.895	RECONSTRUCTION	>20
DISTRICT 5-BILLINGS / FY 2023								
9383	001	HSIP	SF 169 RIMROCK & 62ND ST W-BLGS	RIMROCK RD	2.400	0.400	INT IMPROVEMENTS	5 TO 10
9115	000	HSIP	SF 159 NE PARK CITY SHLDR WID	OLD HWY 10	2.950	0.390	SAFETY	1 TO 5
10095	000	IM	GREYCLIFF REST AREA REHAB	I-90	380.500	1.015	REST AREA	<1
10068	000	IM	TOLUCA-E & W	I-90	481.500	3.488	CHIP SEAL	1 TO 5
9764	000	NH	ROY-WEST	US-191	26.576	8.395	OVERLAY	1 TO 5
4199	005	NH	BBP-RR O'PASS	BILLINGS BYPASS			RECONSTRUCTION	10 TO 15
9685	000	NHPB	ROCK CREEK BRIDGE - ROCKVALE	US-310	42.250	0.100	BRIDGE REHAB	<1
9791	000	STPB	FLY CREEK - 15M W HARDIN	FRONTAGE RD	29.300	0.100	BRIDGE REHAB	<1
9777	000	STPB	MUSSELSHELL R-10M SW MUSSLSHLL	GOFFENA RD	0.050	0.200	BRIDGE REPLACEMENT	1 TO 5
10252	000	STPP	NAHMIS AVENUE - HUNTLEY	NAHMIS AVE	0.089	0.672	OVERLAY	<1
9964	000	STPP	BELFRY-SOUTH	MT-72	0.000	10.502	OVERLAY	10 TO 15
9857	000	STPP	JCT MT-81 - SOUTH (MT -80)	MT-80	49.934	10.400	OVERLAY	1 TO 5



Drone footage of the I-90 Yellowstone River—Billings Project in 2022. This project includes reconstruction of the 1000-foot-long bridges over the Yellowstone River and the Talen Energy railroad spur line, and is tentatively scheduled to be completed in 2024.

Planned Construction by District and Year

3MAP KEY / MDT NO.	UNIT	PREFIX	PROJECT NAME	ROUTE	REF. POST	LENGTH IN MILES	PROJECT SCOPE	COST (\$MILL)
DISTRICT 5-BILLINGS / FY 2024								
9114	000	HSIP	SF 159 ST XAVIER CURVE RECON	S-313	22.500	4.580	CURVE RECONSTRUCTION	1 TO 5
9116	000	HSIP	SF 159 SE COLUMBUS SHLDR WID	S-421	4.800	2.020	SAFETY	1 TO 5
9422	000	HSIP	SF 169 N57 SLDR WID & SLP FLAT	MT-200	93.900	3.287	SLOPE FLATTENING	1 TO 5
9639	000	HSIP	SF 179 N-57 CURVE WIDENING	MT-200	105.650	0.395	SAFETY	<1
9912	000	HSIP	SF189 SOUTH D5 SAFETY IMPRV	S-306	1.095	0.200	SAFETY	<1
9912	000	HSIP	SF189 SOUTH D5 SAFETY IMPRV	S-308	2.400	0.582	SAFETY	<1
9912	000	HSIP	SF189 SOUTH D5 SAFETY IMPRV	S-419	0.000	3.098	SAFETY	<1
4199	007	IM-NHFP-CM-STPU-NH	BBP-JOHNSON LANE INTERCHANGE	BILLINGS BYPASS			RECONSTRUCTION	>20
9919	000	NH	US-191 SLIDE REPAIRS-MOBRIDGE	US-191	84.300	4.801	SLIDE CORRECTION	>20
9884	000	NHPB	MT-200 BRIDGES-LEWISTOWN AREA	MT-200	95.000	24.924	BRIDGE REPLACEMENT	>20
9884	000	NHPB	MT-200 BRIDGES-LEWISTOWN AREA	US-87	37.000	1.992	BRIDGE REPLACEMENT	>20
9552	001	STPB	BR PRES COLUMBUS JOLIET AREA	US-212	94.344	0.088	BRIDGE REHAB	5 TO 10
9552	001	STPB	BR PRES COLUMBUS JOLIET AREA	BLUE CREEK RD	0.932	0.983	BRIDGE REHAB	5 TO 10
9552	001	STPB	BR PRES COLUMBUS JOLIET AREA	NORTHERN AVE	0.340	0.071	BRIDGE REHAB	5 TO 10
4889	000	STPP	WHEATLAND COUNTY LINE - EAST	US-12	77.250	5.634	RECONSTRUCTION	>20
9969	000	STPP	DENTON - E & W	MT-81	8.000	5.204	OVERLAY	1 TO 5
9970	000	STPS	SLIDE REPAIR-W OF BEARCREEK	S-308	5.480	0.220	SLIDE CORRECTION	1 TO 5
9508	000	UPP	AIRPORT ROAD - LEWISTOWN	AIRPORT RD	0.000	1.380	CHIP SEAL	<1
10290	000	UPP	WEST MAIN STREET - LAUREL	W MAIN ST	0.000	1.294	OVERLAY	1 TO 5
DISTRICT 5-BILLINGS / FY 2025								
9600	000	HSIP	SF 179 SFTY IMPRV E OF HUNTLEY	OLD HWY 312	10.100	3.450	SAFETY	5 TO 10
9598	000	HSIP	SF 179 TURN LANE W OF HUNTLEY	OLD HWY 312	6.600	0.900	SAFETY	1 TO 5
9911	000	HSIP	SF189 NORTH D5 SAFETY IMPRV	US-12	125.000	4.509	SAFETY	<1
9911	000	HSIP	SF189 NORTH D5 SAFETY IMPRV	MT-200	79.670	0.275	SAFETY	<1
10069	000	IM	DEHART INTERCHANGE-E & W	I-90	360.000	4.026	CHIP SEAL	1 TO 5

Planned Construction by District and Year

MAP KEY / MDT NO.	UNIT	PREFIX	PROJECT NAME	ROUTE	REF. POST	LENGTH IN MILES	PROJECT SCOPE	COST (\$MILL)
10384	000	IM	PARK CITY - WEST	I-90	417.000	9.618	MILL & FILL	15 TO 20
4199	006	NH	BBP-JOHNSON LN INTCH-RR O'PASS	BILLINGS BYPASS			RECONSTRUCTION	5 TO 10
7908	000	NH	EXPOSITION DR & 1ST AVE N-BLGS	US-87	0.350	1.011	MAJOR REHAB	5 TO 10
9815	000	NH	TURN LANES - WINDHAM	MT-200 / MT-3 / US-87	42.500	0.699	INT IMPROVEMENTS	1 TO 5
9597	000	NH-HSIP	ZOO DRIVE IMPROVEMENTS - BLGS	I-90	442.900	1.402	INT IMPROVEMENTS	1 TO 5
9597	000	NH-HSIP	ZOO DRIVE IMPROVEMENTS - BLGS	S. FRONTAGE RD	2.360	0.679	INT IMPROVEMENTS	1 TO 5
9597	000	NH-HSIP	ZOO DRIVE IMPROVEMENTS - BLGS	ZOO DR	0.000	0.917	INT IMPROVEMENTS	1 TO 5
9716	000	RRP-STPP-RRS	RRXING - PRATTEN ST - COLUMBUS	MT-78	46.600	0.156	RR CROSSING	1 TO 5
9719	000	STPB	TWELVE MILE CRK-2M W HUNTLEY	OLD HWY 312	6.500	0.200	BRIDGE REPLACEMENT	1 TO 5
9717	000	STPB	OLD HWY 10 BRIDGES-E OF HYSHAM	OLD HWY 10	0.400	1.900	BRIDGE REPLACEMENT	1 TO 5
10276	000	STPB	DAR STRUCTURES-LEWISTOWN AREA	MT-81	5.750	33.954	BRIDGE REPLACEMENT	>20
10276	000	STPB	DAR STRUCTURES-LEWISTOWN AREA	S-238	10.000	1.000	BRIDGE REPLACEMENT	>20
10276	000	STPB	DAR STRUCTURES-LEWISTOWN AREA	S-400	5.500	0.750	BRIDGE REPLACEMENT	>20
10276	000	STPB	DAR STRUCTURES-LEWISTOWN AREA	S-297	0.500	1.000	BRIDGE REPLACEMENT	>20
4074	000	STPP	WHEATLAND COUNTY LINE - N	US-191	28.270	9.595	RECONSTRUCTION	15 TO 20
9800	000	STPS	S-238/S-300-RYEGATE	S-238	55.200	5.710	MINOR REHAB	1 TO 5
9800	000	STPS	S-238/S-300-RYEGATE	S-300	8.670	4.672	MINOR REHAB	1 TO 5
DISTRICT 5-BILLINGS / FY 2026								
9616	001	HSIP	SF 179 LODGE GRASS SHLD WIDEN	S-451	6.800	7.405	SAFETY	5 TO 10
9599	000	HSIP	SF 179 CURVES S OF ROSCOE	MT-78	15.800	1.205	SAFETY	1 TO 5
9859	000	IM	COLUMBUS-EAST	I-90	408.000	9.018	MILL & FILL	10 TO 15
4199	004	NH	BBP-FIVE MILE RD TO US 87	BILLINGS BYPASS			RECONSTRUCTION	10 TO 15
DISTRICT 5-BILLINGS / FY 2027								
10067	000	IM	LODGE GRASS-NORTH	I-90	524.000	7.782	MILL & FILL	10 TO 15
10070	000	IM	BALLANTINE - POMPEYS PILLAR	I-94	13.000	10.500	CHIP SEAL	1 TO 5
9022	000	NH	1ST AVE N-N 9TH TO RR XING	1ST AVE N	0.070	0.860	RECONSTRUCTION	10 TO 15
9814	000	STPP	MT-80 SLIDE REPAIR-ARROW CREEK	MT-80	47.000	1.994	SLIDE CORRECTION	15 TO 20

Inside this Issue: 2023-2027 STIP

To comment on the draft STIP or to request a copy of the STIP booklet, contact:

MDT Project Analysis Manager
 444-7259—phone
 1-800-335-7592—TTY
 444-7671—fax
 1-800-714-7296—toll-free
paujohnson@mt.gov

Or write to:

MDT Project Analysis Manager
 Rail, Transit & Planning Division
 Montana Department of Transportation
 PO Box 201001
 Helena, MT 59620-1001

Contact Information

Only the most frequently requested numbers are listed here. For an area or person not listed, call 800-714-7296 (in Montana only) or 406-444-3423. The TTY number is 800-335-7592.

- Newsline Editor-Lauren Eichenfels (leichenfels@mt.gov) 406-444-7614**
- Planning Division Administrator-Rob Stapley (rostapley@mt.gov) 406-444-3445
- Bike/Ped-Shelby Clark (mdtbikeped@mt.gov)..... 406-444-9273
- Environmental-Tom Martin (tomartin@mt.gov) 406-444-0879
- Highway Traffic Safety-Janet Kenny (jakenny@mt.gov)..... 406-444-7417
- Map Orders-www.mdt.mt.gov/publications/maps.aspx 406-444-6119
- Multimodal Planning-Carol Strizich (cstrizich@mt.gov)..... 406-444-9240
- System Impact-LeRoy Wosoba (lwosoba@mt.gov)..... 406-444-9233
- Projects-Paul Johnson (paujohnson@mt.gov)..... 406-444-7259
- Road Data & Mapping-Brian Andersen (brandersen@mt.gov) 406-444-6111
- Secondary Roads-Andy White (awhite@mt.gov).. 406-444-9194
- Traffic Data-Becky Duke (bduke@mt.gov)..... 406-444-6122
- Transit-Adam Kraft (akraft@mt.gov) 406-444-6120

This document printed at state expense. Information on the cost of publication may be obtained by contacting the Department of Administration.

MDT's mission is to plan, build, operate, and maintain a safe and resilient transportation infrastructure to move Montana forward. *Newsline is a quarterly publication of the Rail, Transit, and Planning Division, Montana Department of Transportation*

Return Service Requested

Montana Department of Transportation
 Rail, Transit & Planning Division
 2701 Prospect Avenue
 PO Box 201001
 Helena, Montana 59620-1001



MONTANA
 Department of Transportation

Pre Sort Standard
 U.S. Postage
PAID
 Helena, MT
 Permit No. 89

Montana Department of Transportation Statewide Transportation Improvement Program - Major Projects FY 2023-2027

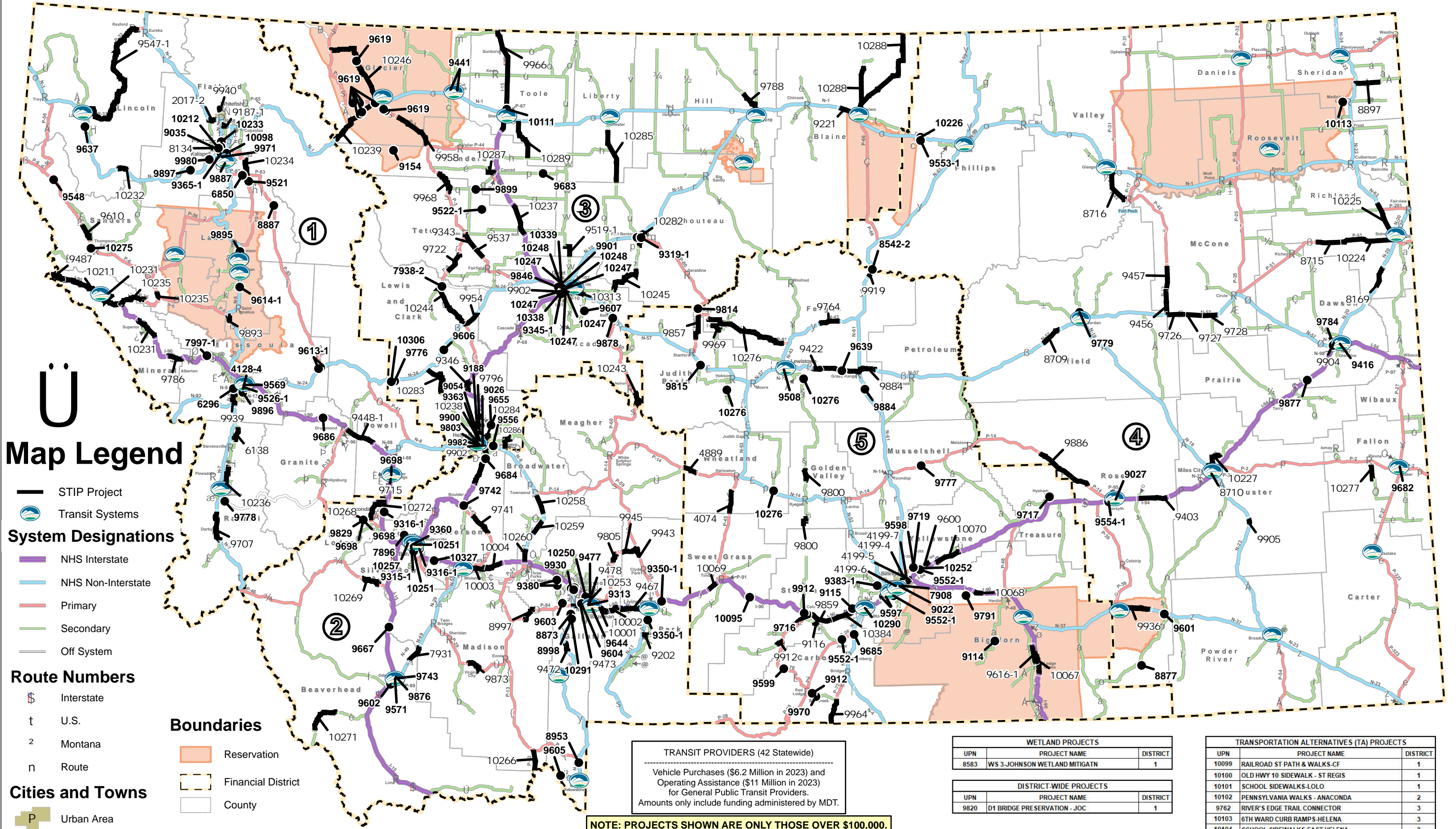

Map Legend

- STIP Project
 - Transit Systems
- ### System Designations
- NHS Interstate
 - NHS Non-Interstate
 - Primary
 - Secondary
 - Off System
- ### Route Numbers
- Interstate
 - U.S.
 - Montana
 - Route
- ### Boundaries
- Reservation
 - Financial District
 - County
- ### Cities and Towns
- Urban Area
 - State Capital
 - Incorporated City
- ### Other Symbols
- District Number

TRANSIT PROVIDERS (42 Statewide)
 Vehicle Purchases (\$6.2 Million in 2023) and Operating Assistance (\$11 Million in 2023) for General Public Transit Providers. Amounts only include funding administered by MDT.

NOTE: PROJECTS SHOWN ARE ONLY THOSE OVER \$100,000.

WETLAND PROJECTS		
UPN	PROJECT NAME	DISTRICT
8583	WS 3-JOHNSON WETLAND MITIGATN	1

DISTRICT-WIDE PROJECTS		
UPN	PROJECT NAME	DISTRICT
9820	D1 BRIDGE PRESERVATION - JOC	1

TRANSPORTATION ALTERNATIVES (TA) PROJECTS		
UPN	PROJECT NAME	DISTRICT
10099	RAILROAD ST PATH & WALKS-CF	1
10100	OLD HWY 10 SIDEWALK - ST REGIS	1
10101	SCHOOL SIDEWALKS-LOLO	1
10102	PENNSYLVANIA WALKS - ANACONDA	2
9762	RIVER'S EDGE TRAIL CONNECTOR	3
10103	6TH WARD CURB RAMPS-HELENA	3
10104	SCHOOL SIDEWALKS-EAST HELENA	3
10105	SIDEWALKS-PHASE III - CASCADE	3
10084	PATH PRESERVATION - BROADUS	4
10085	PATH PRESERVATION - MILES CITY	4
10106	US-212 SIDEWALKS-ASHLAND	4
10107	W HOLLY ST PED BRIDGE - SIDNEY	4

PREPARED BY THE
 STATE OF MONTANA
 DEPARTMENT OF TRANSPORTATION
 GEOSPATIAL INFORMATION SECTION
 Created April 2023 using ArcGIS Pro 2.9.5. Esri.
 NAD 1983 StatePlane Montana FIPS 2500
 Lambert Conformal Conic