

# POTEET CONSTRUCTION

Owner <b>Montana Department Transportation</b>		
Project Name Higgins Ave Bridge Rehab-Missoula	Project Number STPB 8113(9)	
Prime Contractor Sletten Const	Traffic Control Contractor Poteet Construction	
Phone 406-728-9370	Sheet Number A1	Date September, 2020
Prepared By Pete Ryerson		

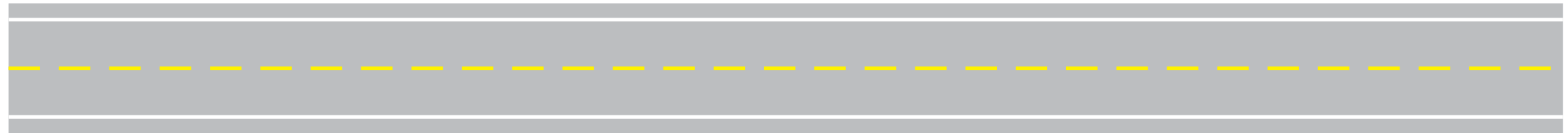

## NOTES:

Signing installed at the ends of the project for traffic flowing in each direction.

Main side roads will have Road Work Ahead minimum.

Signing will be post mounted.

Sign spacing will be adjusted to fit field conditions.

# POTEET CONSTRUCTION

Owner <b>Montana Department Transportation</b>		
Project Name Higgins Ave Bridge Rehab-Missoula	Project Number STPB 8113(9)	
Prime Contractor Sletten Const	Traffic Control Contractor Poteet Construction	
Phone 406-728-9370	Sheet Number A2	Date September, 2020
Prepared By Pete Ryerson		

Project work zone with flag person.  
Same signing to be used for traffic  
in both directions.

All haul units will yield to traffic.

All W20-7a signs will be flashing.

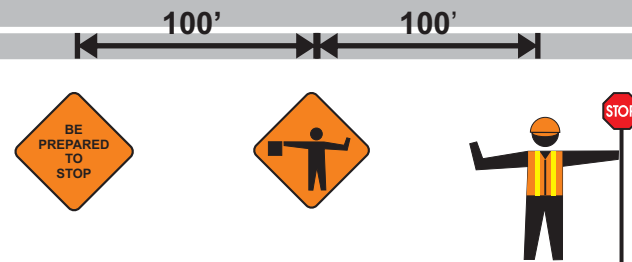

# POTEET CONSTRUCTION

Owner	Montana Department Transportation	
Project Name	Higgins Ave Bridge Rehab-Missoula	Project Number STPB 8113(9)
Prime Contractor	Sletten Const	Traffic Control Contractor Poteet Construction
Phone	406-728-9370	Sheet Number A3
		Date September, 2020
Prepared By	Pete Ryerson	

ROAD WORK AHEAD  
HIGGINS AVE

HIGGINS AVE

FINES DOUBLE WHEN WORKERS PRESENT

ROAD WORK AHEAD  
HIGGINS AVE

HIGGINS AVE

FINES DOUBLE WHEN WORKERS PRESENT

FINES DOUBLE WHEN WORKERS PRESENT

ROAD WORK AHEAD  
HIGGINS AVE

HIGGINS AVE

**SIGNING NOT TO SCALE. ADVANCE WARNING SIGNING IS AN EXAMPLE OF WHAT WILL BE DEPLOYED THROUGHOUT THE BROADER PROJECT AREA.**

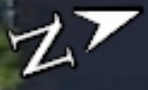

# POTEET CONSTRUCTION

Owner	Montana Department Transportation		
Project Name	Higgins Ave Bridge Rehab-Missoula	Project Number	STPB 8113(9)
Prime Contractor	Sletten Const	Traffic Control Contractor	Poteet Construction
Phone	406-728-9370	Sheet Number	A4
		Date	September, 2020
Prepared By	Pete Ryerson		



Bus Stop

N Higgins Ave

W Main St

E Main St

FINES DOUBLE WHEN WORKERS PRESENT

ROAD WORK AHEAD  
HIGGINS AVE

END ROADWORK

RIGHT LANE CLOSED AHEAD

FINES DOUBLE WHEN WORKERS PRESENT

ROAD WORK AHEAD

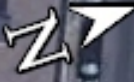

**WORK ZONE**

ROAD WORK AHEAD

VEHICLE ACCESS  
UNUSUAL ACCESS

PEDESTRIAN ACCESS

SIDEWALK CLOSED

SIDEWALK CLOSED AHEAD  
CROSS HERE

ROAD CLOSED

KEEP RIGHT

NOTE: CENTER BARRIER WILL BE BARRIER GUARD 800 STEEL BARRIER WITH END SLED TREATMENT SYSTEM.

<b>POTEET CONSTRUCTION</b>	
Owner	Montana Department Transportation
Project Name	Higgins Ave Bridge Rehab-Missoula
Project Number	STPB 8113(9)
Prime Contractor	Sletten Const
Traffic Control Contractor	Poteet Construction
Phone	406-728-9370
Sheet Number	A5
Date	September, 2020
Prepared By	Pete Ryerson

# POTEET CONSTRUCTION

Owner <b>Montana Department Transportation</b>		
Project Name Higgins Ave Bridge Rehab-Missoula	Project Number STPB 8113(9)	
Prime Contractor Sletten Const	Traffic Control Contractor Poteet Construction	
Phone 406-728-9370	Sheet Number A7	Date September, 2020
Prepared By Pete Ryerson		

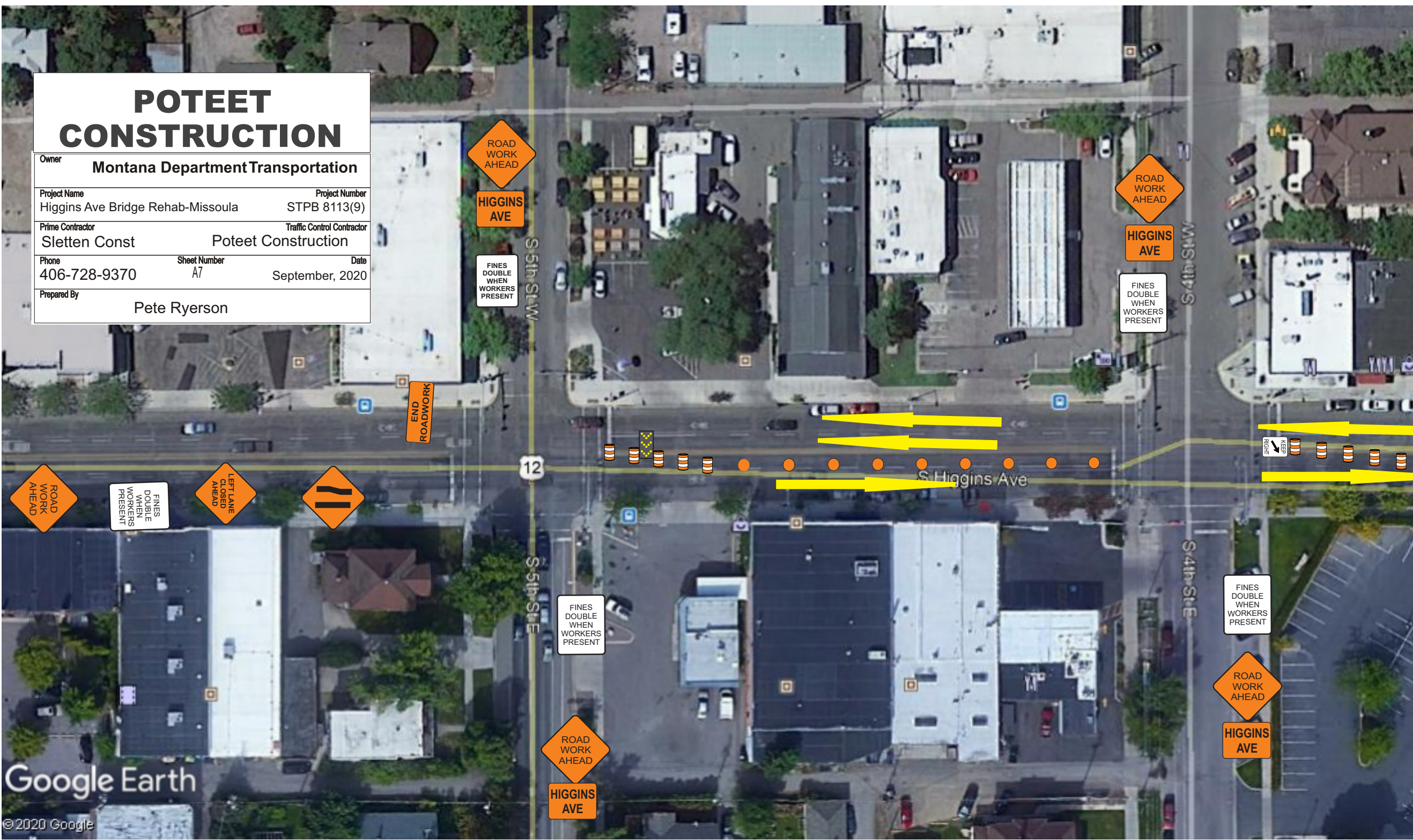

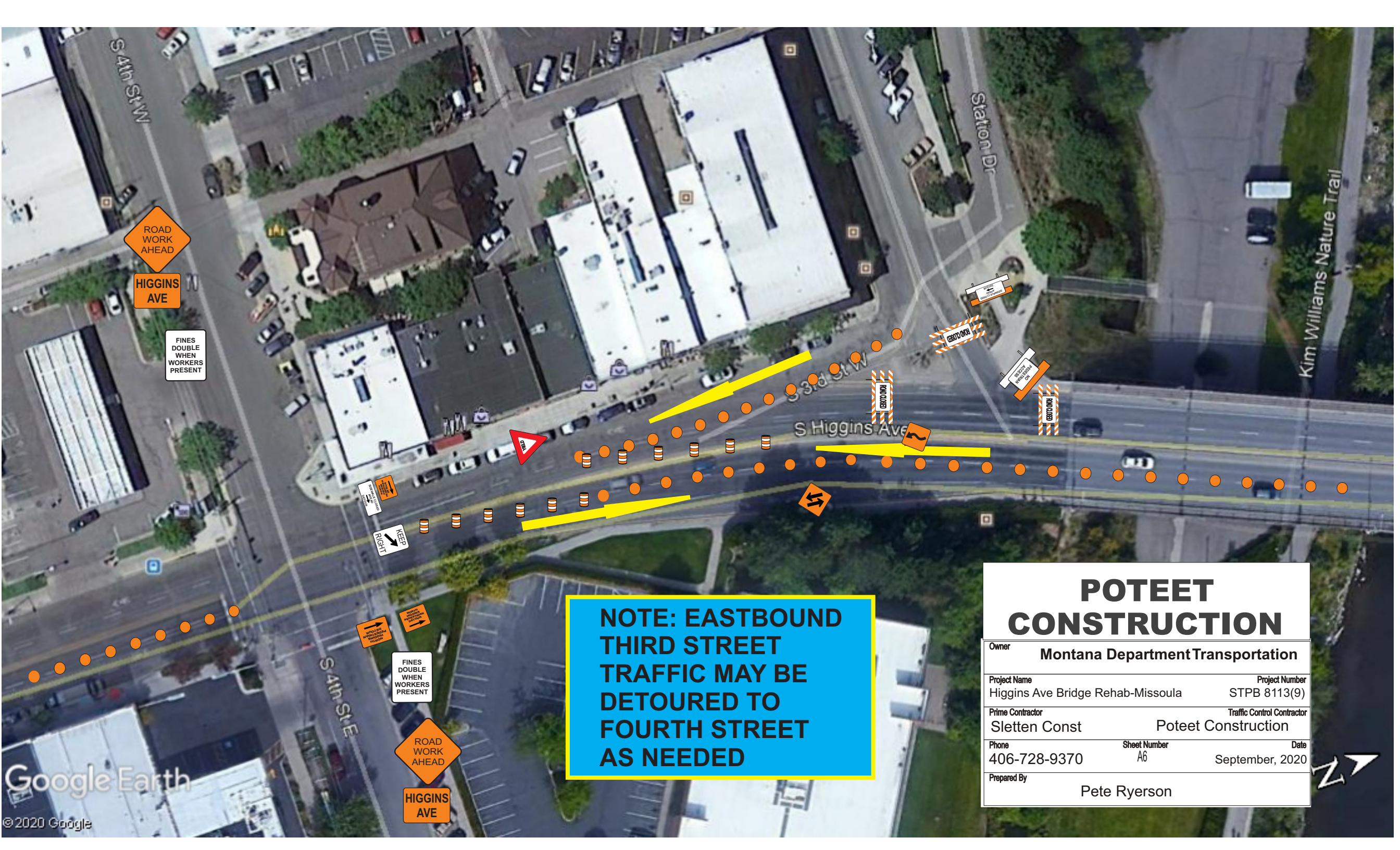

ROAD WORK AHEAD  
HIGGINS AVE

FINES DOUBLE WHEN WORKERS PRESENT

KEEP RIGHT

ROAD WORK AHEAD

FINES DOUBLE WHEN WORKERS PRESENT

ROAD WORK AHEAD  
HIGGINS AVE

**NOTE: EASTBOUND THIRD STREET TRAFFIC MAY BE DETOURED TO FOURTH STREET AS NEEDED**

<b>POTEET CONSTRUCTION</b>		
Owner	Montana Department Transportation	
Project Name	Higgins Ave Bridge Rehab-Missoula	Project Number STPB 8113(9)
Prime Contractor	Sletten Const	Traffic Control Contractor Poteet Construction
Phone	406-728-9370	Sheet Number A6
		Date September, 2020
Prepared By	Pete Ryerson	

