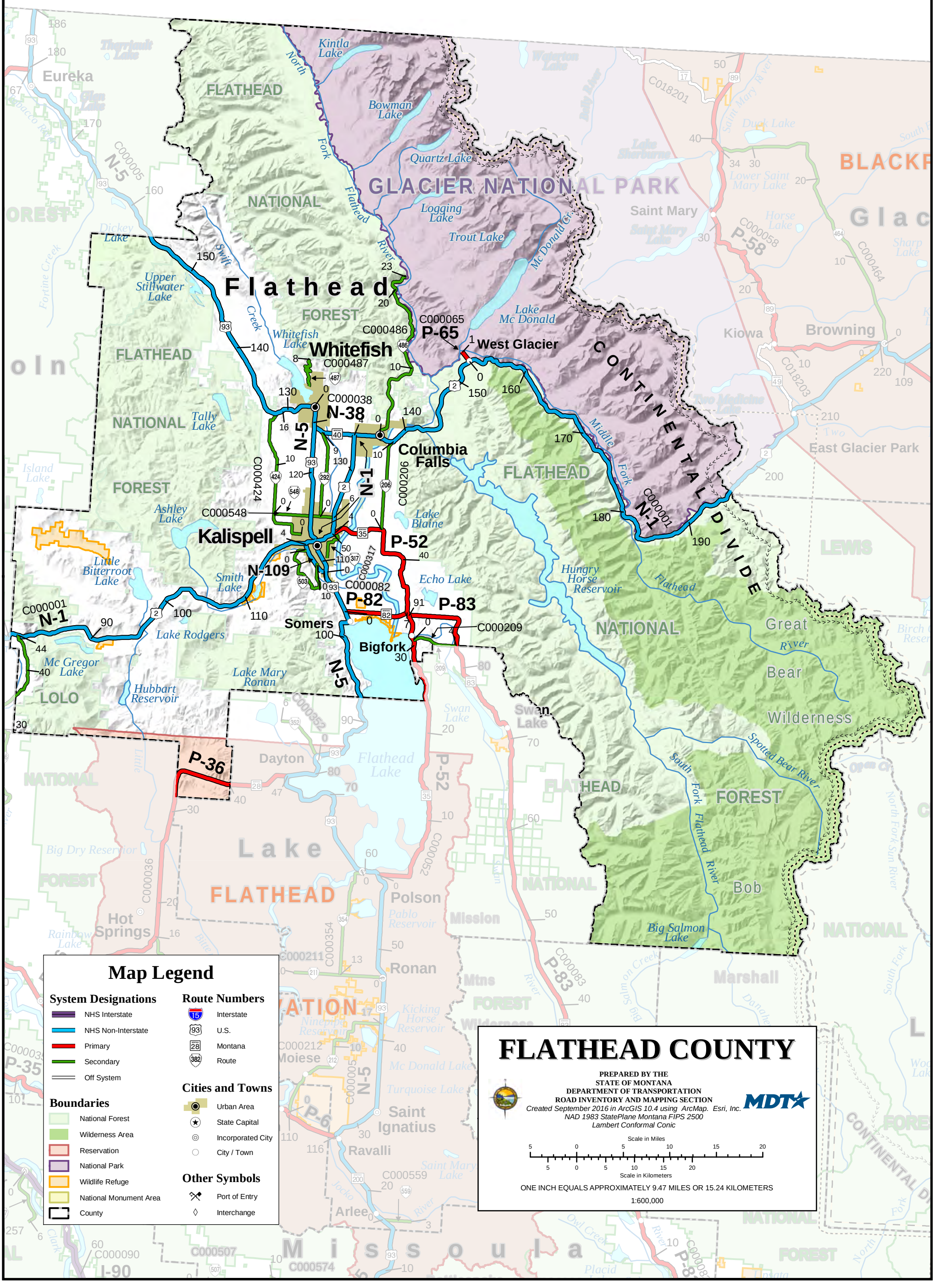
FLATHEAD
NATIONAL
FOREST
GLACIER NATIONAL PARK
Flathead
Lake
Eureka
Whitefish
Kalispell
Columbia Falls
West Glacier
Saint Mary
Kiowa
Browning
East Glacier Park
Somers
Bigfork
Dayton
Polson
Ronan
Hot Springs
Saint Ignatius
Ravalli
Arlee
Swan Lake
Hungry Horse Reservoir
Great Bear Wilderness
Bob Marshall
CONTINENTAL DIVIDE
Lake Mc Donald
Lake Blaine
Echo Lake
Flathead Lake
Lake Rodgers
Lake Mary Ronan
Hubbart Reservoir
Mc Gregor Lake
Little Bitterroot Lake
Smith Lake
Ashley Lake
Tally Lake
Whitefish Lake
Upper Stillwater Lake
Kintla Lake
Bowman Lake
Quartz Lake
Logging Lake
Trout Lake
Big Salmon Lake
Lower Saint Mary Lake
Horse Lake
Duck Lake
Sharp Lake
Two Medicine Lake
Lake Sherburne
Waterton Lake
Belly Lake
Swan Lake
Pablo Reservoir
Kicking Horse Reservoir
Mc Donald Lake
Turquoise Lake
Saint Mary Lake
Big Dry Reservoir
Rainbow Lake
Island Lake
Dickey Lake
Thompson Lake
Glen Lake
Therriault Lake
Flathead River
North Fork Flathead River
Middle Fork Flathead River
South Fork Flathead River
Spotted Bear River
Swift Creek
Tobacco River
Fortine Creek
Big Salmon Creek
Swan River
Mission Mtns Wilderness
Lewis and Clark National Forest
Blackfeet Nation
Flathead Nation
Lake County
Missoula County
Glacier County
Pondera County
Teton County
Lewis and Clark County
Powell County
Granite County
Ravalli County
Mineral County
Sanders County
Lincoln County
N-5
N-1
N-38
N-109
P-52
P-65
P-82
P-83
P-36
P-58
I-90
Map Legend
System Designations
NHS Interstate
NHS Non-Interstate
Primary
Secondary
Off System
Route Numbers
Interstate
U.S.
Montana
Route
Boundaries
National Forest
Wilderness Area
Reservation
National Park
Wildlife Refuge
National Monument Area
County
Cities and Towns
Urban Area
State Capital
Incorporated City
City / Town
Other Symbols
Port of Entry
Interchange
FLATHEAD COUNTY
PREPARED BY THE
STATE OF MONTANA
DEPARTMENT OF TRANSPORTATION
ROAD INVENTORY AND MAPPING SECTION
Created September 2016 in ArcGIS 10.4 using ArcMap. Esri, Inc.
NAD 1983 StatePlane Montana FIPS 2500
Lambert Conformal Conic
MDT
Scale in Miles
5 0 5 10 15 20
5 0 5 10 15 20
Scale in Kilometers
ONE INCH EQUALS APPROXIMATELY 9.47 MILES OR 15.24 KILOMETERS
1:600,000