# MISSOULA

## MISSOULA COUNTY

Sheet 3A of 4 County Map Sheets
and 1 Urban Area Map

### ROUTE SIGNING

- Interstate Highway
- U.S. Highway
- Montana Route
- Route

### SYSTEM DESIGNATIONS

- NHS Interstate
- NHS Non-Interstate
- Primary
- Secondary
- Urban
- Off System
- Alley

### ROUTE SURFACE TYPE

- Paved
- Gravel
- Graded

### MAP SYMBOLS AND SPECIAL FEATURES

- City Boundary
- Urban Boundary
- Water
- Perennial Stream
- Intermittent Stream
- Canal or Ditch
- Bureau of Land Management
- National Forest Service
- Reservation
- National Park Service
- US Fish Wildlife Service
- State Parks
- Airport
- Railroad
- Reference Marker
- Bridge
- Parking Area
- Rest Area: Year-Round/Seasonal

0.2 0 0.2 0.4 0.6 0.8 1 Miles

0.2 0 0.2 0.4 0.6 0.8 1 Kilometers

1 inch = 0.55 miles

**PREPARED BY THE**
**STATE OF MONTANA**
**DEPARTMENT OF TRANSPORTATION**
**ROAD INVENTORY AND MAPPING SECTION**

*Created January 2015 in ArcGIS 10 using ArcMap. Esri, Inc.*
*NAD 1983 StatePlane Montana FIPS 2500*
*Lambert Conformal Conic*

Note: The official maps for Urban Area Highway Systems and Boundaries are kept in the MDT Planning Division office.

Maps available online at http://www.mdt.mt.gov/travinfo/maps/urban_maps.shtml
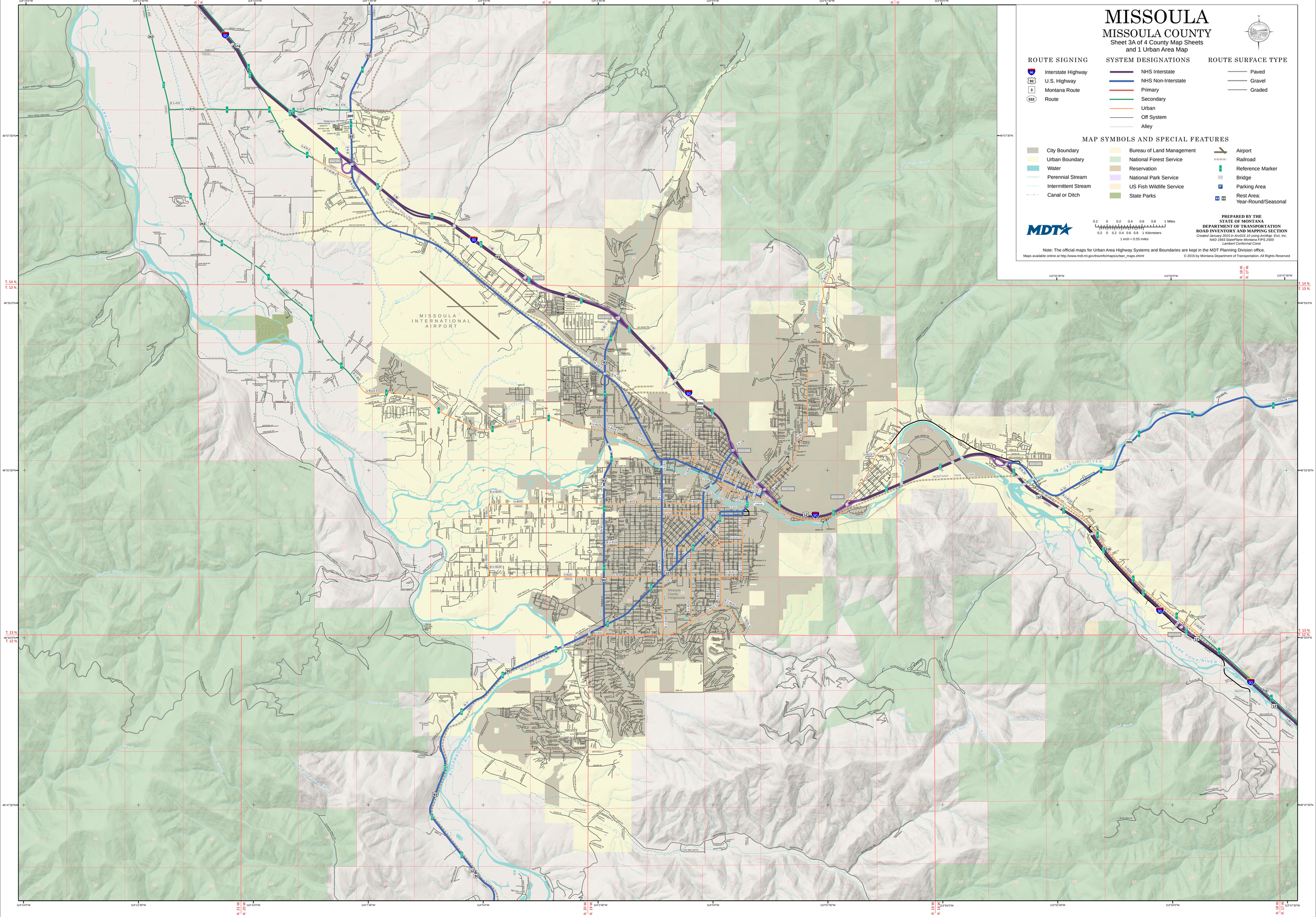
© 2015 by Montana Department of Transportation. All Rights Reserved