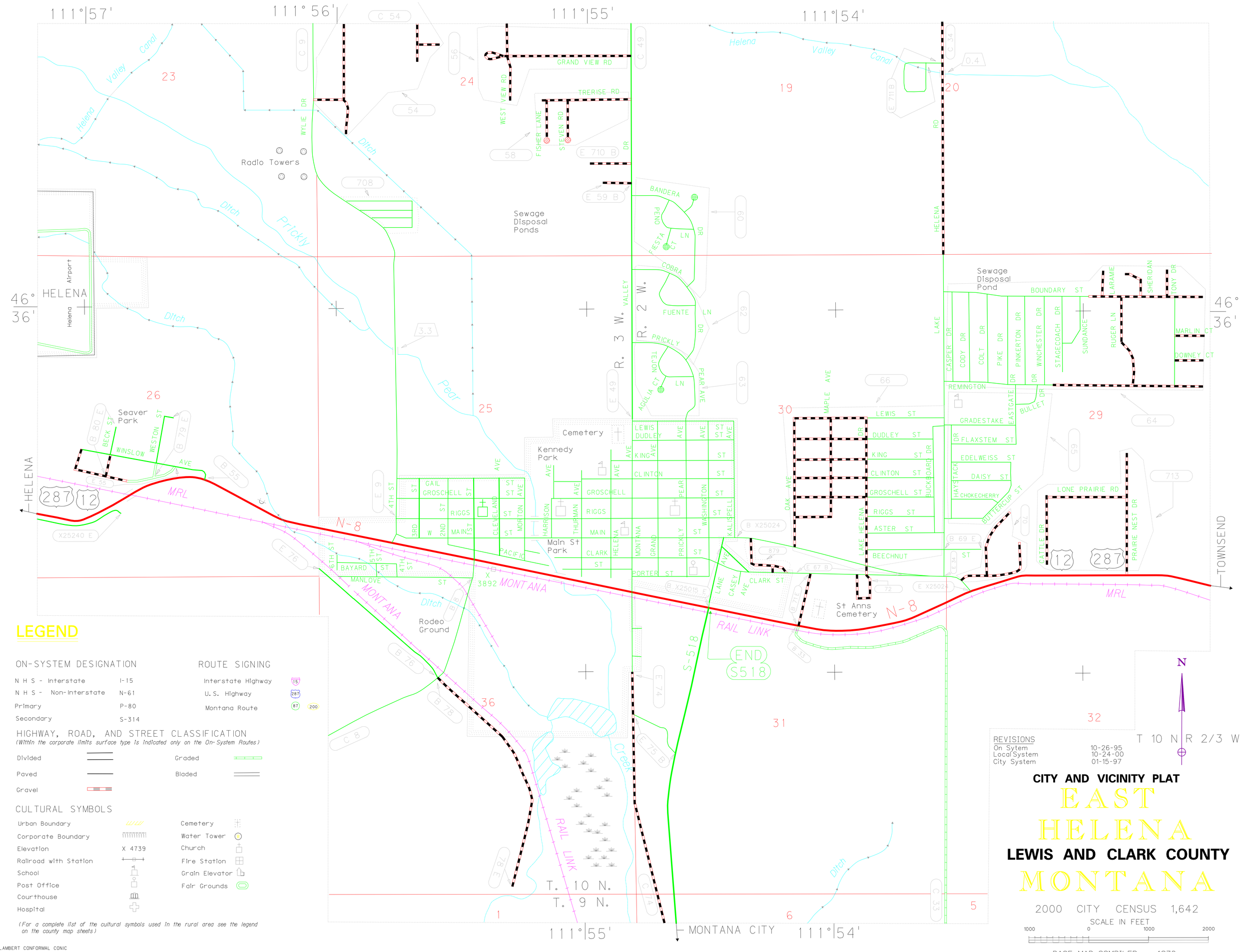
111°57'
111°56'
111°55'
111°54'
46° 36'
HELENA
Helena Airport
Helena Valley Canal
Prickly Pear Ditch
Radio Towers
Sewage Disposal Ponds
Sewage Disposal Pond
Seaver Park
Cemetery
Kennedy Park
Main St Park
Rodeo Ground
St Anns Cemetery
Creek
MRL
MONTANA RAIL LINK
N-8
S-518
END S518
MONTANA CITY
TOWNSEND
T. 10 N.
T. 9 N.
R. 3 W.
R. 2 W.
T 10 N R 2/3 W
N
REVISIONS
On Sytem 10-26-95
Local System 10-24-00
City System 01-15-97
CITY AND VICINITY PLAT
EAST HELENA
LEWIS AND CLARK COUNTY
MONTANA
2000 CITY CENSUS 1,642
SCALE IN FEET
1000 0 1000 2000
BASE MAP COMPILED 1976
LEGEND
ON-SYSTEM DESIGNATION
N H S - Interstate I-15
N H S - Non-Interstate N-61
Primary P-80
Secondary S-314
ROUTE SIGNING
Interstate Highway
U.S. Highway
Montana Route
HIGHWAY, ROAD, AND STREET CLASSIFICATION
(Within the corporate limits surface type is indicated only on the On-System Routes)
Divided
Paved
Gravel
Graded
Bladed
CULTURAL SYMBOLS
Urban Boundary
Corporate Boundary
Elevation X 4739
Railroad with Station
School
Post Office
Courthouse
Hospital
Cemetery
Water Tower
Church
Fire Station
Grain Elevator
Fair Grounds
(For a complete list of the cultural symbols used in the rural area see the legend on the county map sheets)
LAMBERT CONFORMAL CONIC
NORTH AMERICAN DATUM - 1983
COPYRIGHT 1991 MONTANA DEPARTMENT of TRANSPORTATION