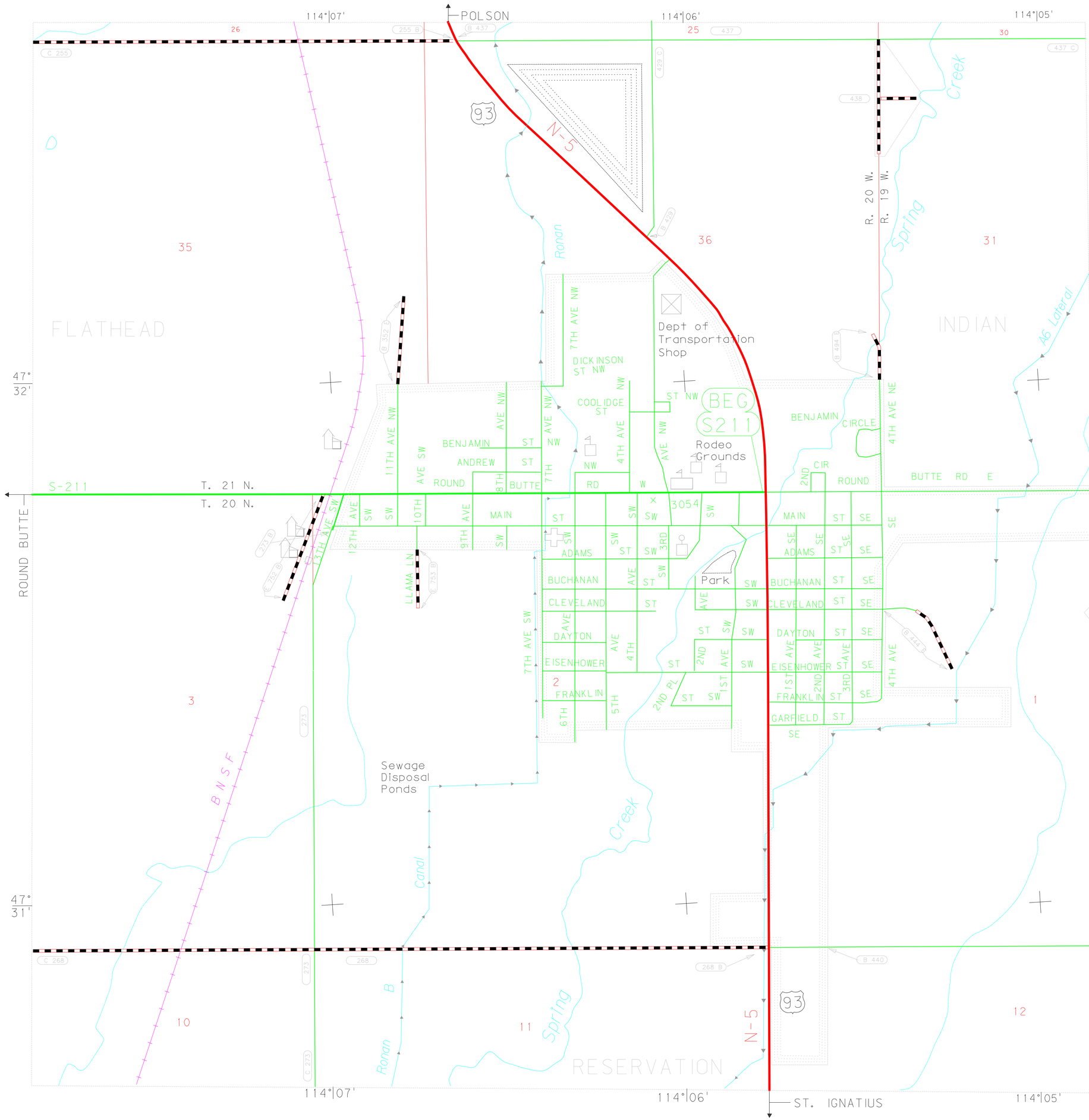

LEGEND

ON-SYSTEM DESIGNATION

N H S - Interstate	I-15
N H S - Non-Interstate	N-61
Primary	P-80
Secondary	S-314

ROUTE SIGNING

Interstate Highway 15
U. S. Highway 287
Montana Route 87 200

HIGHWAY, ROAD, AND STREET CLASSIFICATION

(Within the corporate limits surface type is indicated only on the On-System Routes)

Divided
Paved
Gravel
Graded
Bladed

CULTURAL SYMBOLS

Urban Boundary
Corporate Boundary
Elevation X 4739
Railroad with Station
School
Post Office
Courthouse
Hospital
Cemetery
Water Tower
Church
Fire Station
Grain Elevator
Fair Grounds

(For a complete list of the cultural symbols used in the rural area see the legend on the county map sheets)

N

T20/21N R19/20W

REVISIONS

On System	02-05-96
Local System	07-24-00
City System	04-01-99

CITY AND VICINITY PLAT

RONAN

LAKE COUNTY

MONTANA

2000 CITY CENSUS 1,812

SCALE IN FEET

1000 0 1000 2000

BASE MAP COMPILED 1978

LAMBERT CONFORMAL CONIC
NORTH AMERICAN DATUM - 1983

COPYRIGHT 1991 MONTANA DEPARTMENT of TRANSPORTATION