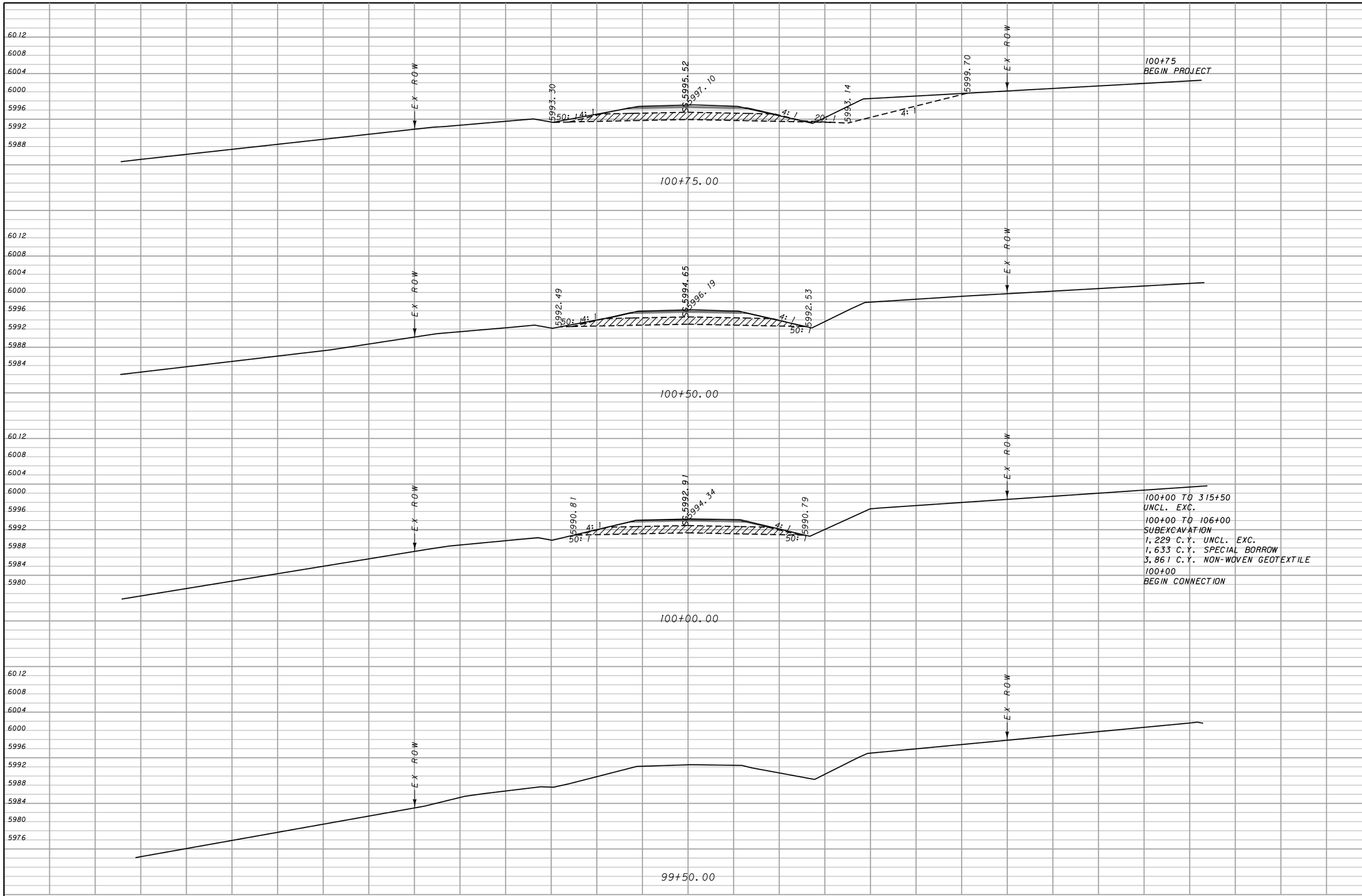

CUT	FILL
80	1
84	0
0	0

MDT MONTANA DEPARTMENT OF TRANSPORTATION	c:\dgn\4909001rdlayz01.dgn 7/24/2014 8:20:33 AM CPS - U0208	DESIGNED BY REVIEWED BY CHECKED BY	ROAD PLANS DEER LODGE COUNTY	MOOSE CREEK ROAD – N & S CSF = 0.99927802 UPN NUMBER 4909001	STPS–FLA 569–1(5)14 SHEET 1

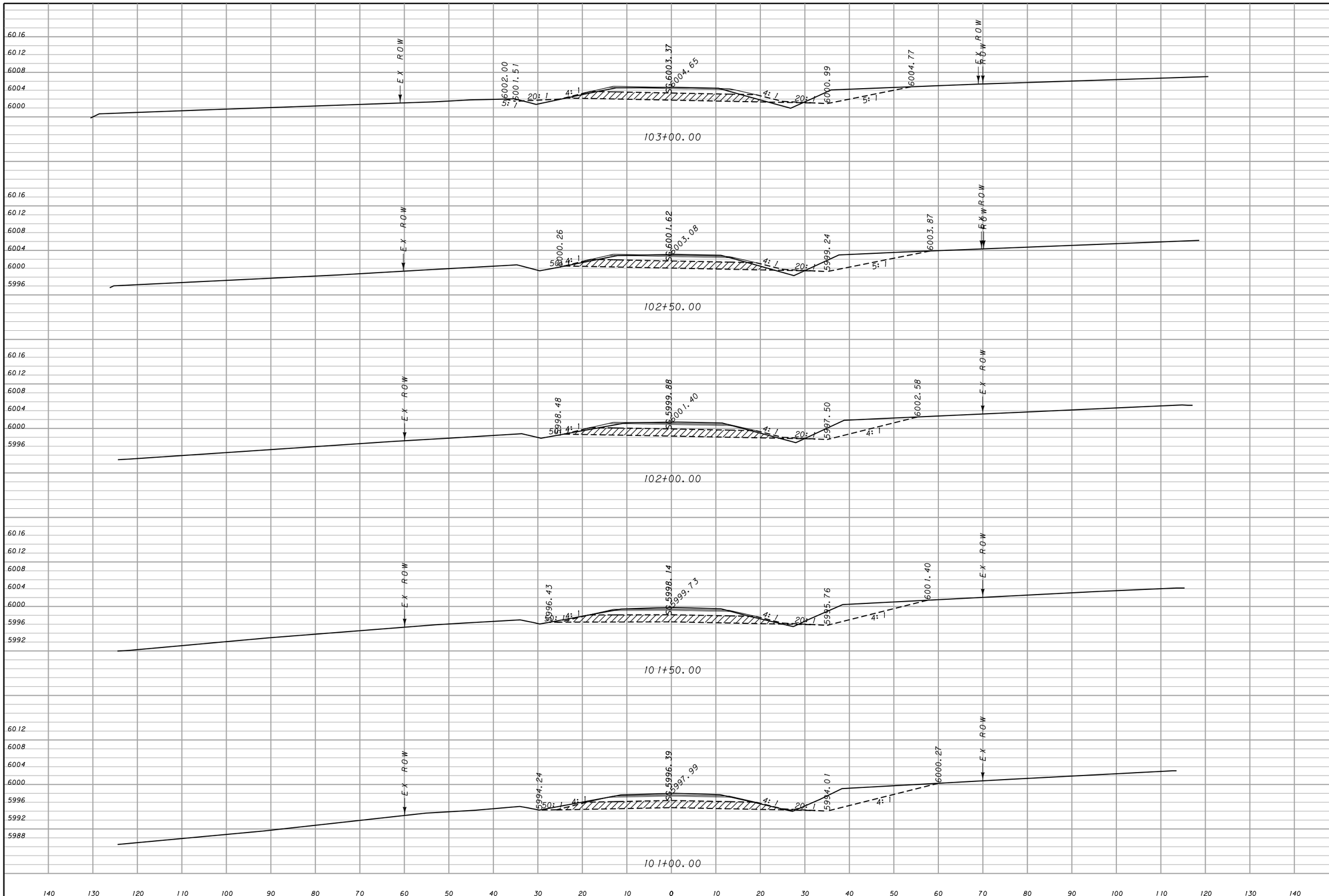

CUT	FILL
142	25
158	15
175	10
208	4
115	1

MDT MONTANA DEPARTMENT OF TRANSPORTATION

c:\dgn\4909001rdlayz01.dgn
7/24/2014
8:21:26 AM CPS - U0208

DESIGNED BY
REVIEWED BY
CHECKED BY

ROAD PLANS
DEER LODGE COUNTY

MOOSE CREEK ROAD – N & S
CSF = 0.99927802 UPN NUMBER 4909001

STPS–FLA 569–1(5)14
SHEET 2

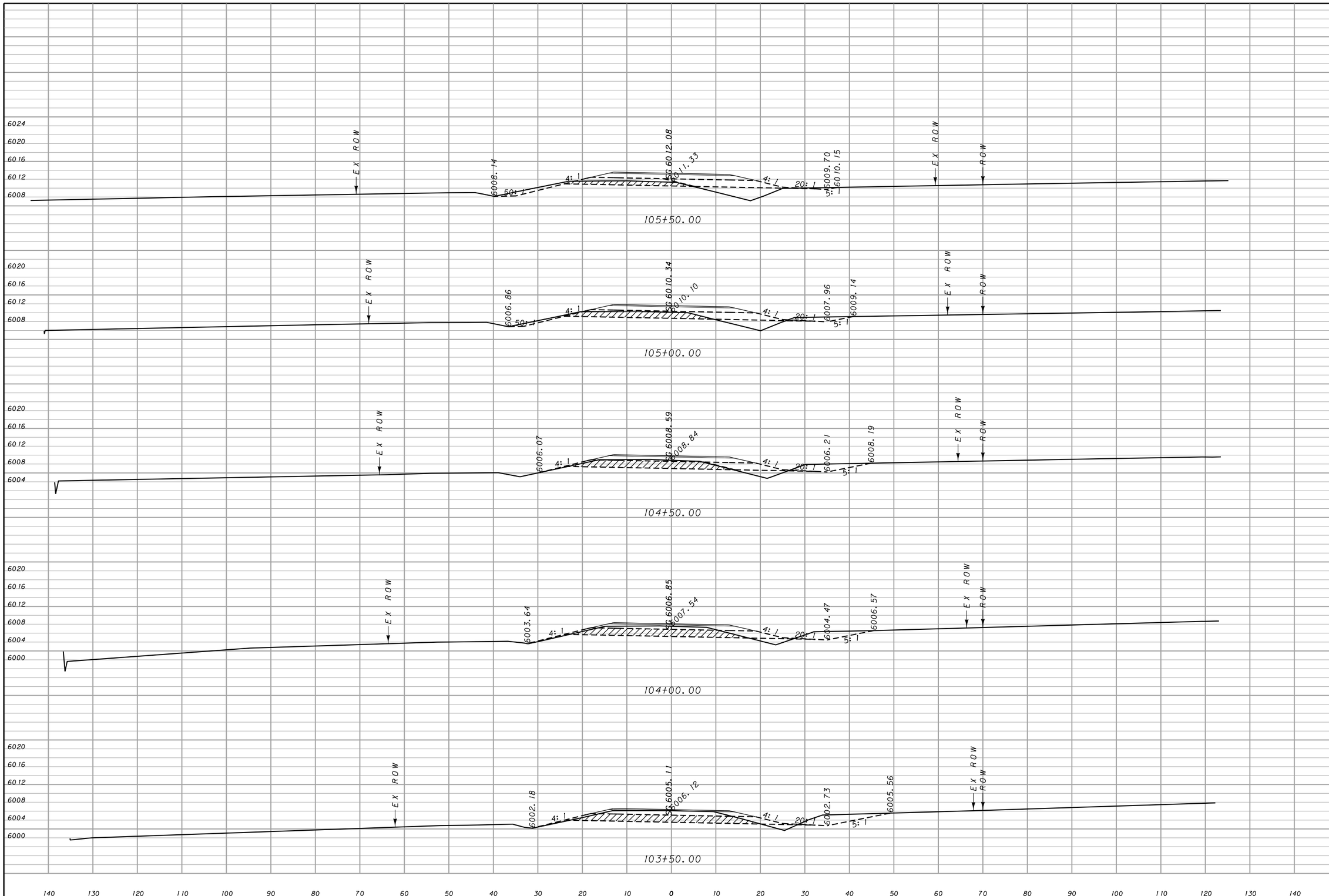

CUT	FILL
25	90
37	61
54	37
78	41
111	34

MDT MONTANA DEPARTMENT OF TRANSPORTATION

c:\dgn\4909001rdlayz01.dgn
7/24/2014
8:22:18 AM CPS - U0208

DESIGNED BY
REVIEWED BY
CHECKED BY

ROAD PLANS
DEER LODGE COUNTY

MOOSE CREEK ROAD – N & S
CSF = 0.99927802
UPN NUMBER 4909001

STPS–FLA 569–1(5)14
SHEET 3

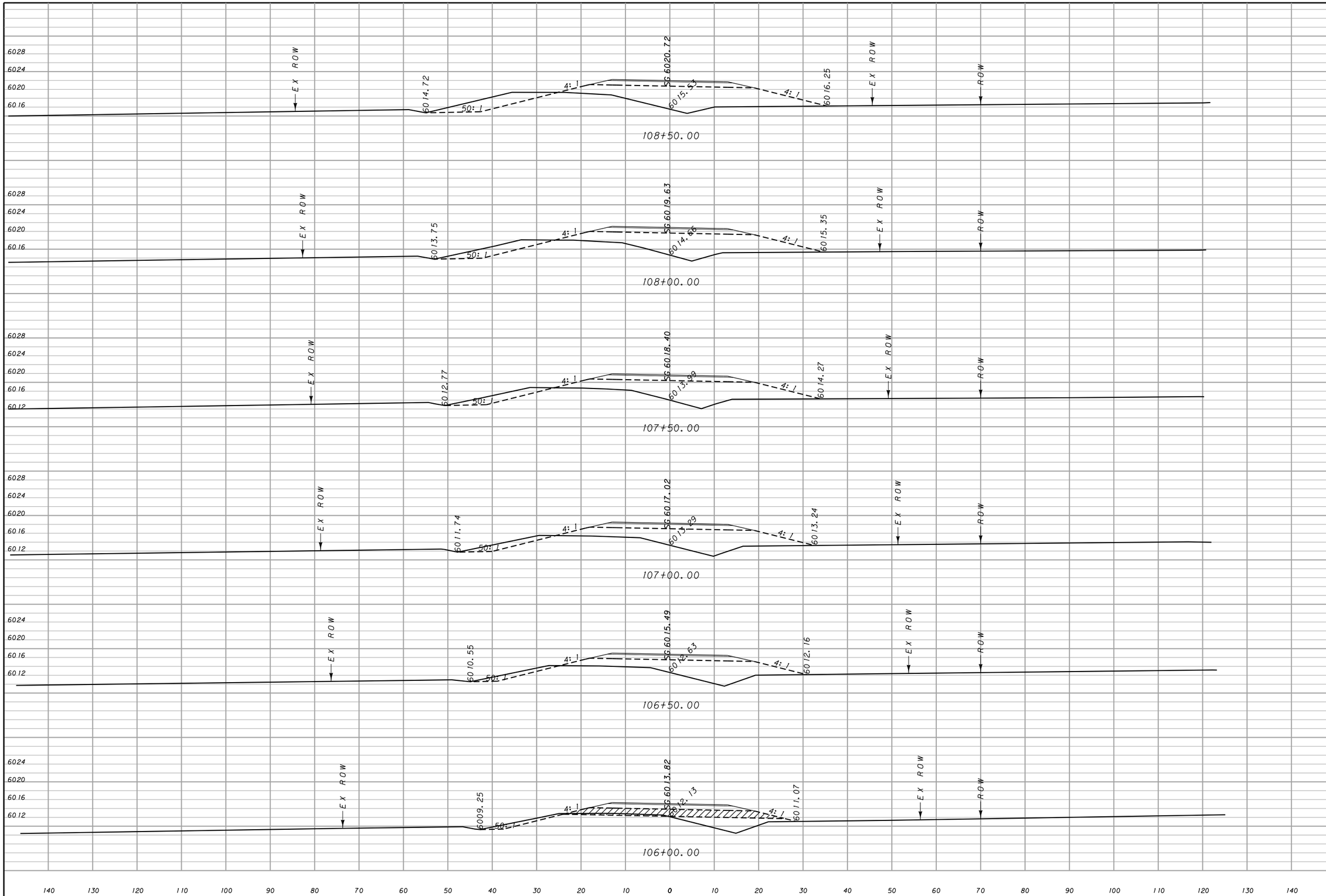

CUT	FILL
79	355
59	340
44	317
32	282
30	173
28	85

MDT MONTANA DEPARTMENT OF TRANSPORTATION	c:\dgn\4909001rdlayz01.dgn 7/24/2014 8:23:11 AM CPS - U0208	DESIGNED BY REVIEWED BY CHECKED BY	ROAD PLANS DEER LODGE COUNTY	MOOSE CREEK ROAD – N & S CSF = 0.99927802 UPN NUMBER 4909001	STPS–FLA 569–1(5)14 SHEET 4

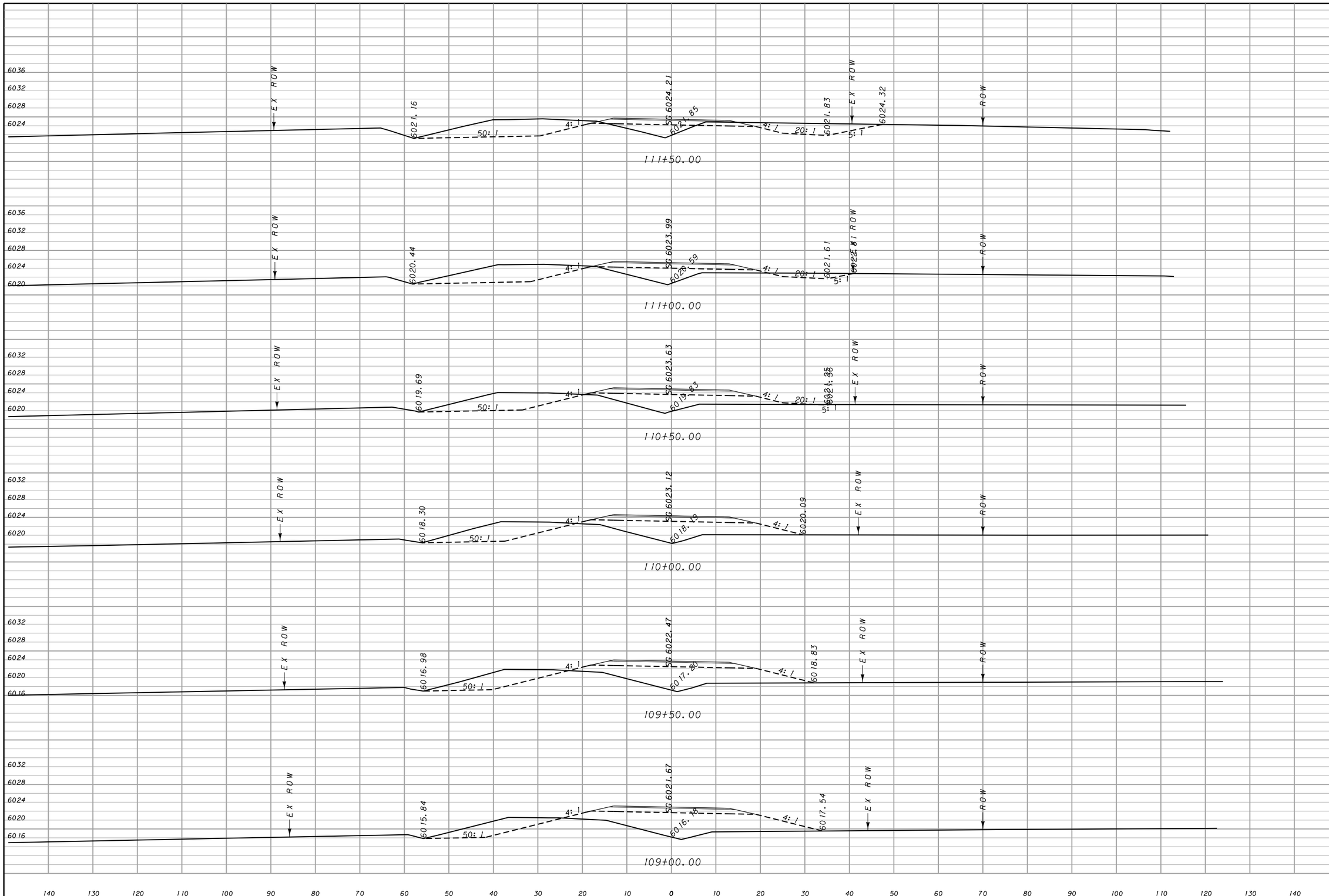

CUT	FILL
252	81
181	141
153	205
137	264
117	317
99	351

MDT MONTANA DEPARTMENT OF TRANSPORTATION

c:\dgn\4909001rdlayz01.dgn
7/24/2014
8:24:04 AM CPS - U0208

DESIGNED BY
REVIEWED BY
CHECKED BY

ROAD PLANS
DEER LODGE COUNTY

MOOSE CREEK ROAD – N & S
CSF = 0.99927802 UPN NUMBER 4909001

STPS–FLA 569–1(5)14
SHEET 5

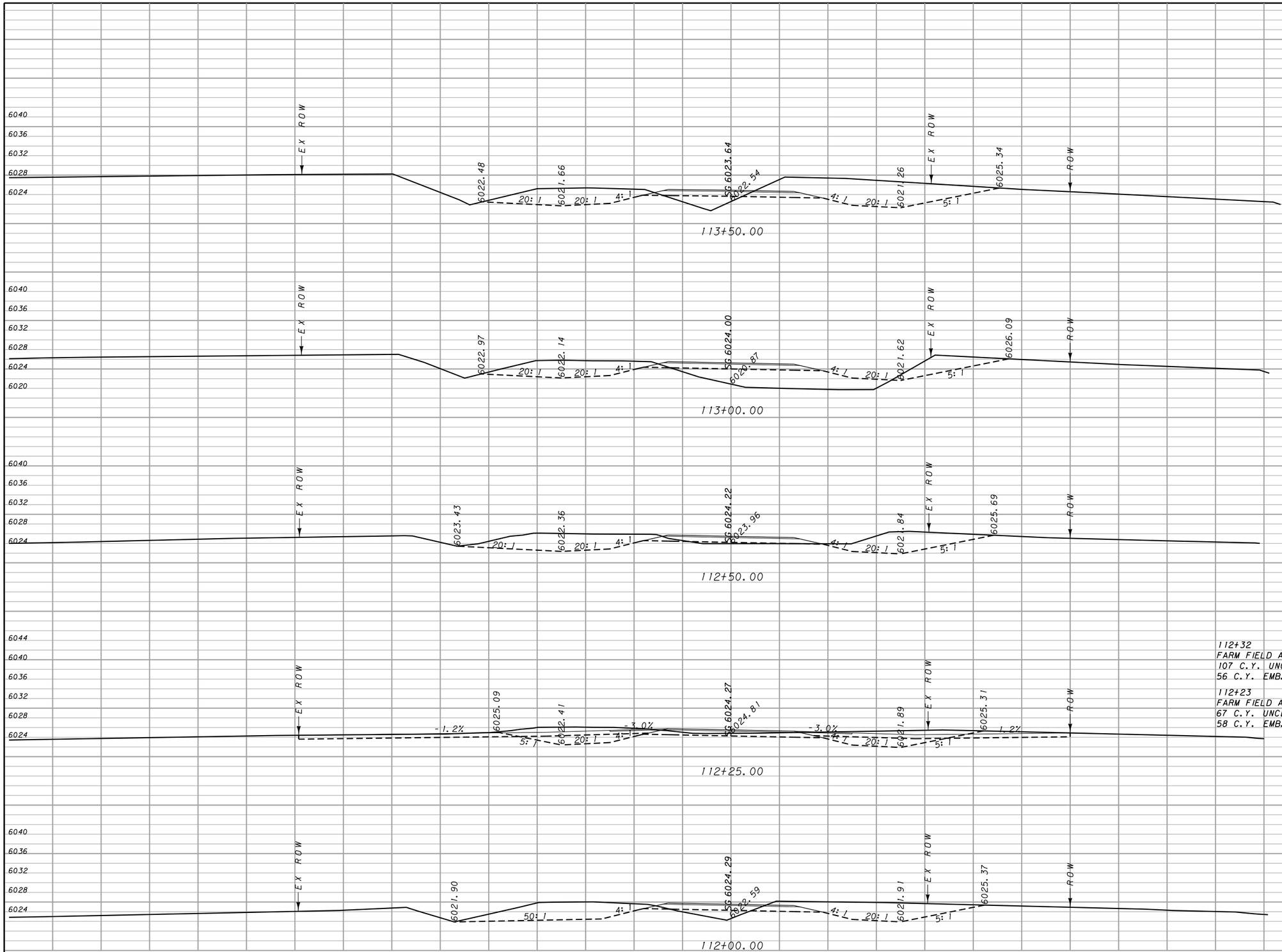

112+32
FARM FIELD APPROACH LT.
107 C.Y. UNCL. EXC.
56 C.Y. EMB. +

112+23
FARM FIELD APPROACH RT.
67 C.Y. UNCL. EXC.
58 C.Y. EMB. +

CUT	FILL
383	139
301	120
169	2
181	8
349	43

MDT MONTANA DEPARTMENT OF TRANSPORTATION	c:\dgn\4909001rdlayz01.dgn 7/24/2014 8:24:57 AM CPS - U0208	DESIGNED BY REVIEWED BY CHECKED BY	ROAD PLANS DEER LODGE COUNTY	MOOSE CREEK ROAD – N & S CSF = 0.99927802 UPN NUMBER 4909001	STPS–FLA 569–1(5)14 SHEET 6

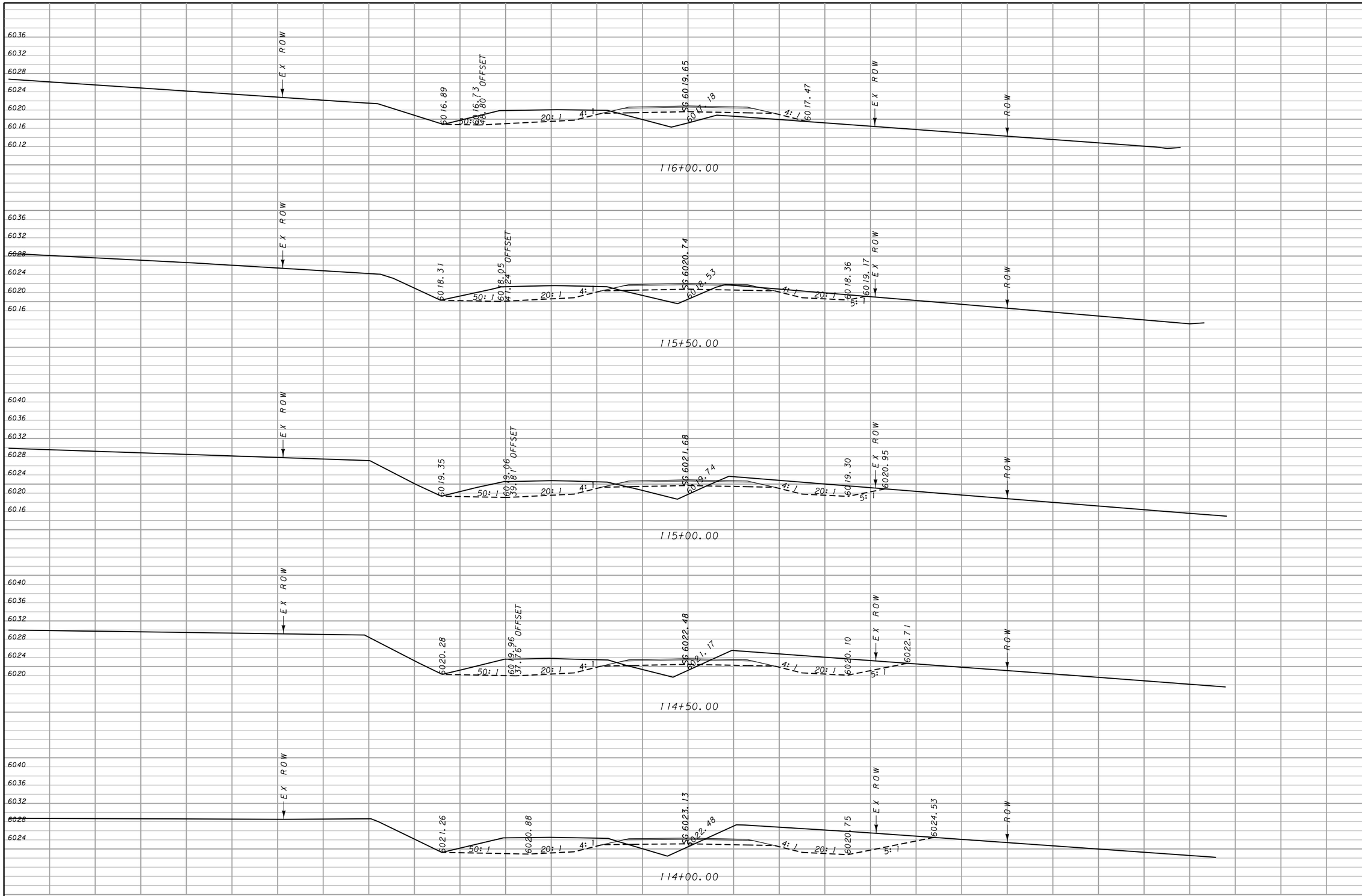

CUT	FILL
172	81
254	53
348	45
456	39
514	41

MDT MONTANA DEPARTMENT OF TRANSPORTATION

c:\dgn\4909001rdlayz01.dgn
7/24/2014
8:25:50 AM CPS - U0208

DESIGNED BY
REVIEWED BY
CHECKED BY

ROAD PLANS
DEER LODGE COUNTY

MOOSE CREEK ROAD – N & S
CSF = 0.99927802 UPN NUMBER 4909001

STPS–FLA 569–1(5)14
SHEET 7

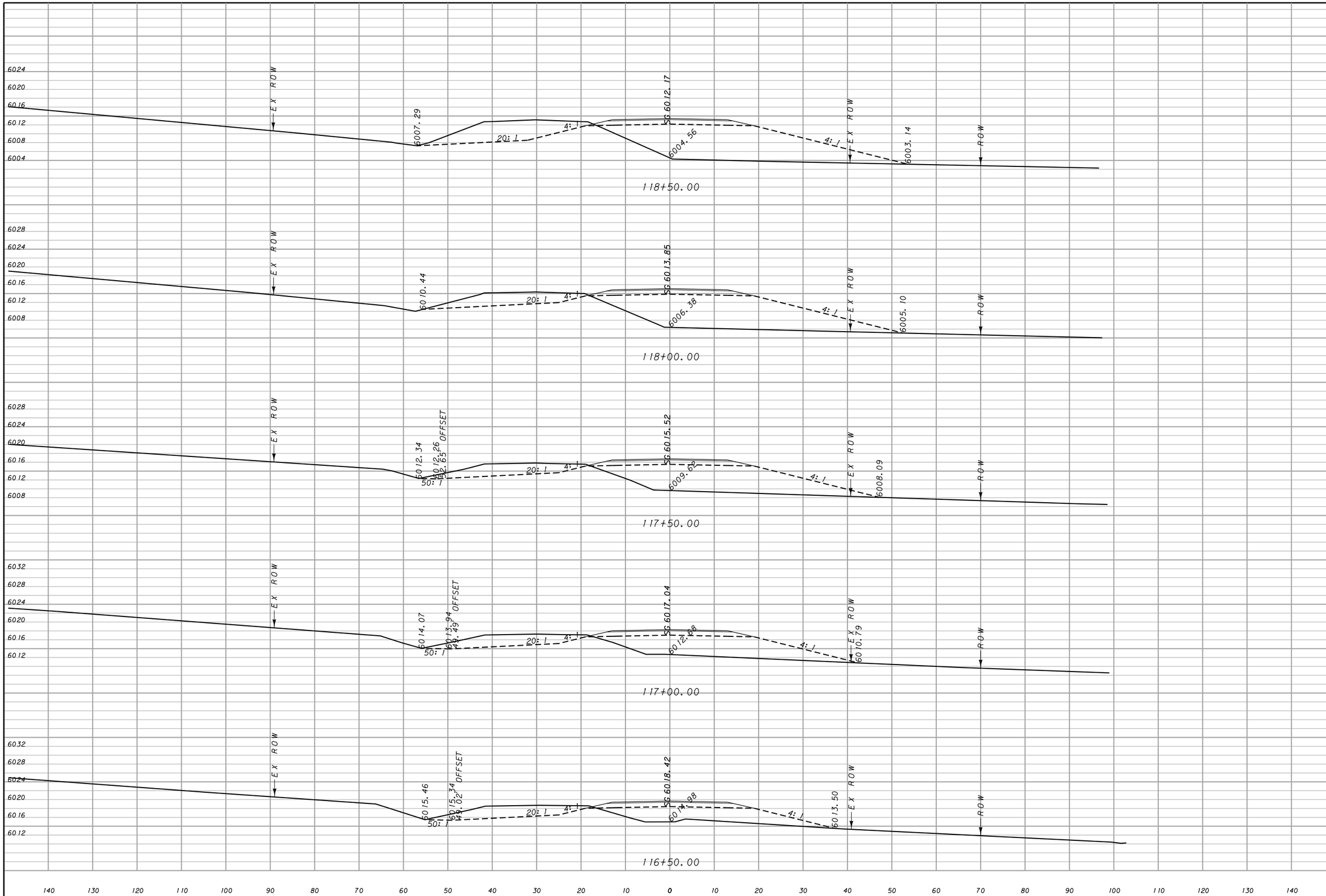

CUT	FILL
175	640
134	557
130	419
130	294
133	170

MDT MONTANA DEPARTMENT OF TRANSPORTATION	c:\dgn\4909001rdlayz01.dgn 7/24/2014 8:26:43 AM CPS - U0208	DESIGNED BY REVIEWED BY CHECKED BY	ROAD PLANS DEER LODGE COUNTY	MOOSE CREEK ROAD – N & S CSF = 0.99927802	UPN NUMBER 4909001	STPS–FLA 569–1(5)14 SHEET 8

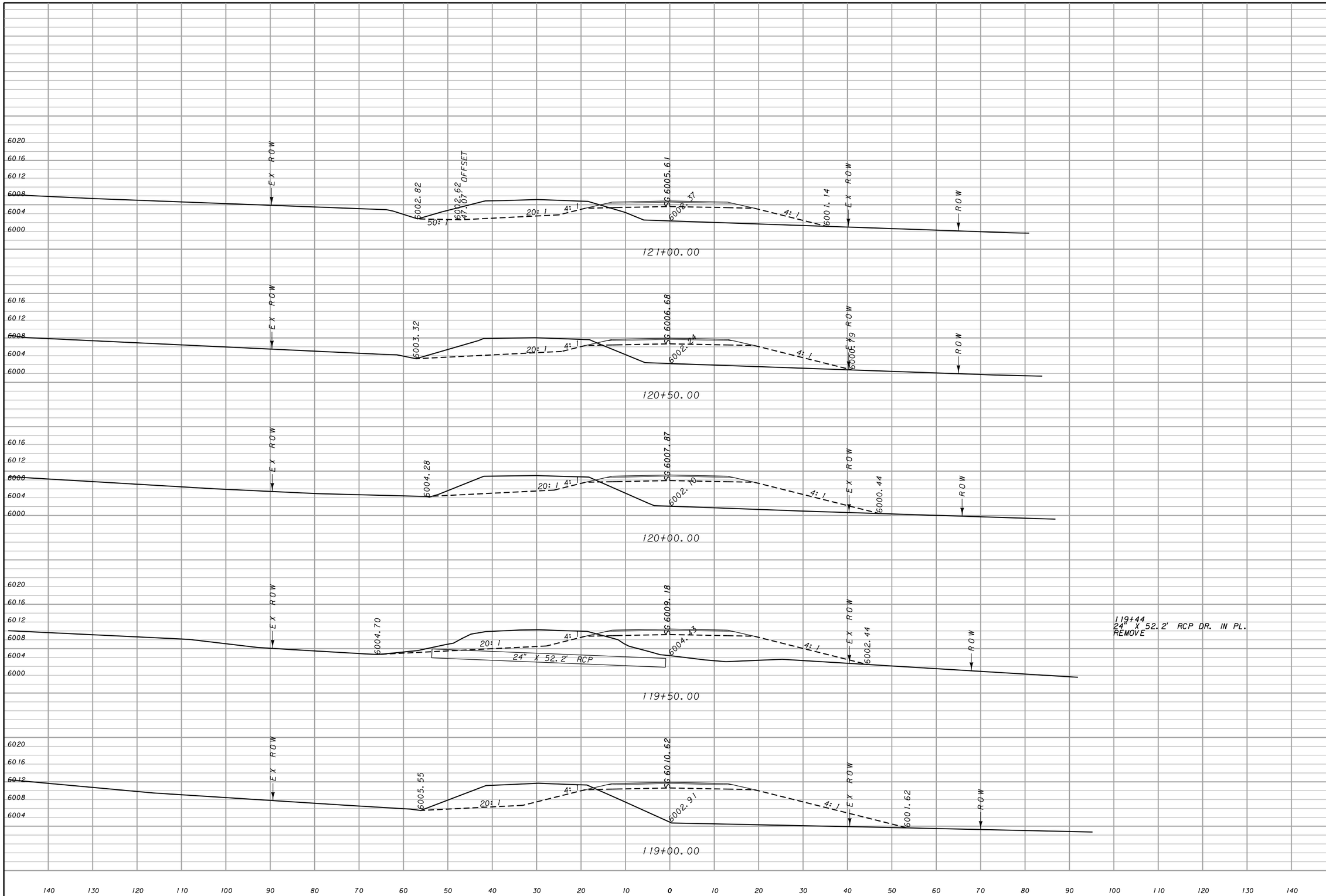

CUT	FILL
200	282
184	404
190	426
212	515
218	647

MDT MONTANA DEPARTMENT OF TRANSPORTATION	c:\dgn\4909001rdlayz01.dgn 7/24/2014 8:27:36 AM CPS - U0208	DESIGNED BY REVIEWED BY CHECKED BY	ROAD PLANS DEER LODGE COUNTY	MOOSE CREEK ROAD – N & S CSF = 0.99927802 UPN NUMBER 4909001	STPS–FLA 569–1(5)14 SHEET 9

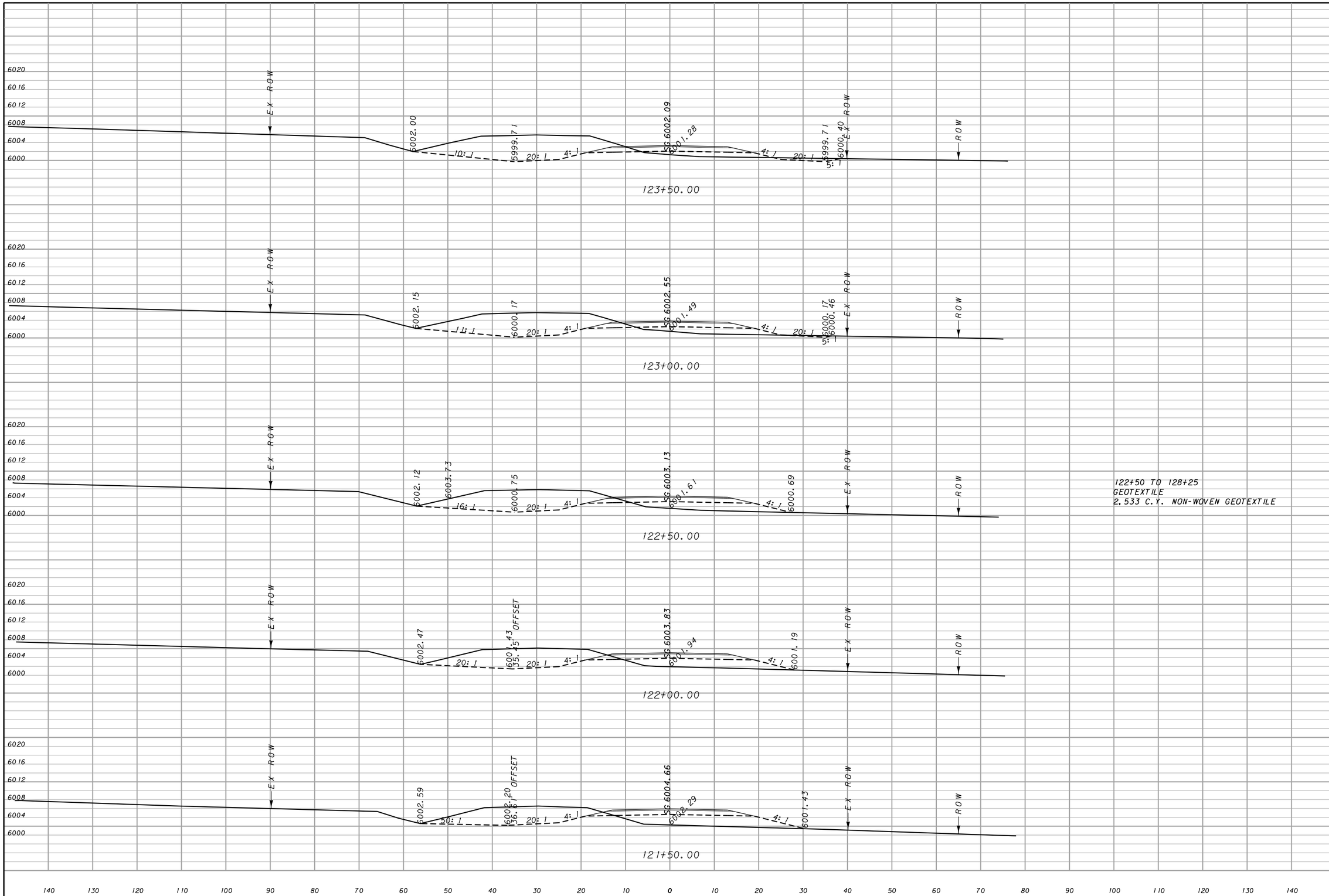

CUT	FILL
341	56
297	80
262	102
231	130
214	187

MDT MONTANA DEPARTMENT OF TRANSPORTATION

c:\dgn\4909001rdlayz01.dgn
7/24/2014
8:28:28 AM CPS - U0208

DESIGNED BY
REVIEWED BY
CHECKED BY

ROAD PLANS
DEER LODGE COUNTY

MOOSE CREEK ROAD – N & S
CSF = 0.99927802 | UPN NUMBER 4909001

STPS–FLA 569–1(5)14
SHEET 10

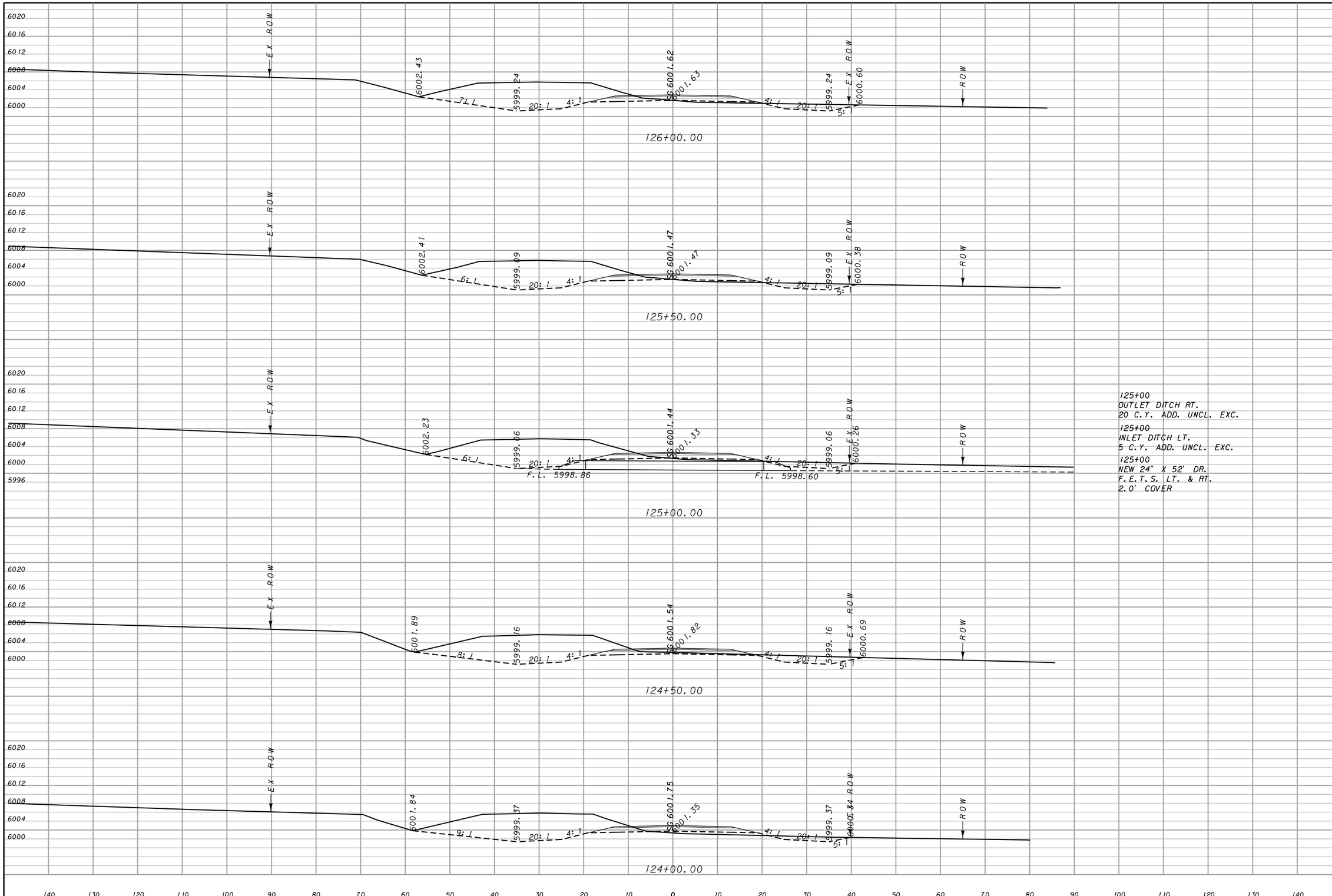

125+00
OUTLET DITCH RT.
20 C.Y. ADD. UNCL. EXC.

125+00
INLET DITCH LT.
5 C.Y. ADD. UNCL. EXC.

125+00
NEW 24" X 52' DR.
F.E.T.S. LT. & RT.
2.0' COVER

CUT	FILL
426	10
423	11
439	6
434	11
387	34

MDT MONTANA DEPARTMENT OF TRANSPORTATION	c:\dgn\4909001rdlayz01.dgn	DESIGNED BY	ROAD PLANS	MOOSE CREEK ROAD – N & S	STPS–FLA 569–1(5)14
	7/24/2014	REVIEWED BY			
	8:29:21 AM CPS - U0208	CHECKED BY	DEER LODGE COUNTY	CSF = 0.99927802 UPN NUMBER 4909001	SHEET 11

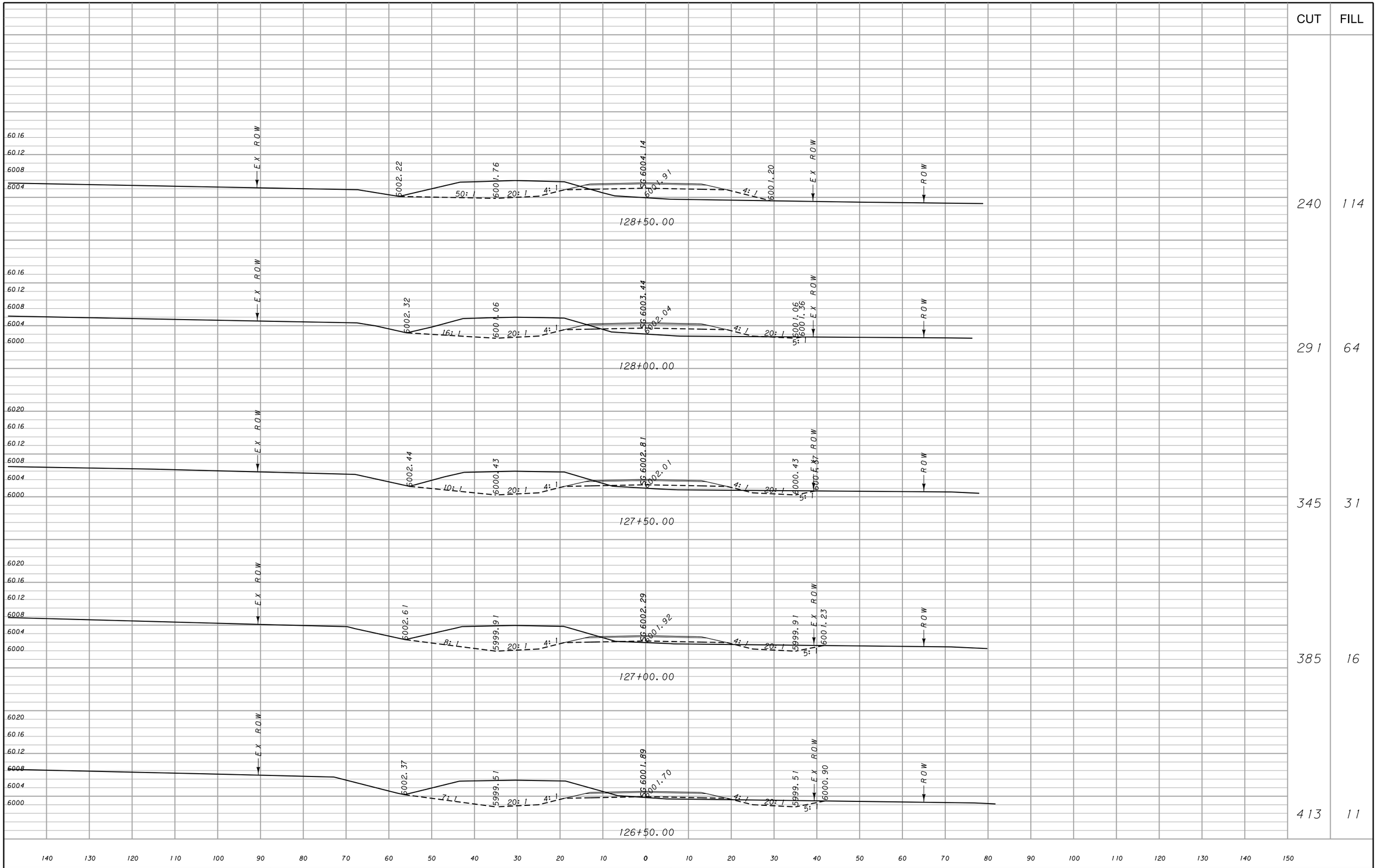

MDT MONTANA DEPARTMENT OF TRANSPORTATION	c:\dgn\4909001rdlayz01.dgn 7/24/2014 8:30:14 AM CPS - U0208	DESIGNED BY REVIEWED BY CHECKED BY	ROAD PLANS DEER LODGE COUNTY	MOOSE CREEK ROAD – N & S CSF = 0.99927802 UPN NUMBER 4909001	STPS–FLA 569–1(5)14 SHEET 12

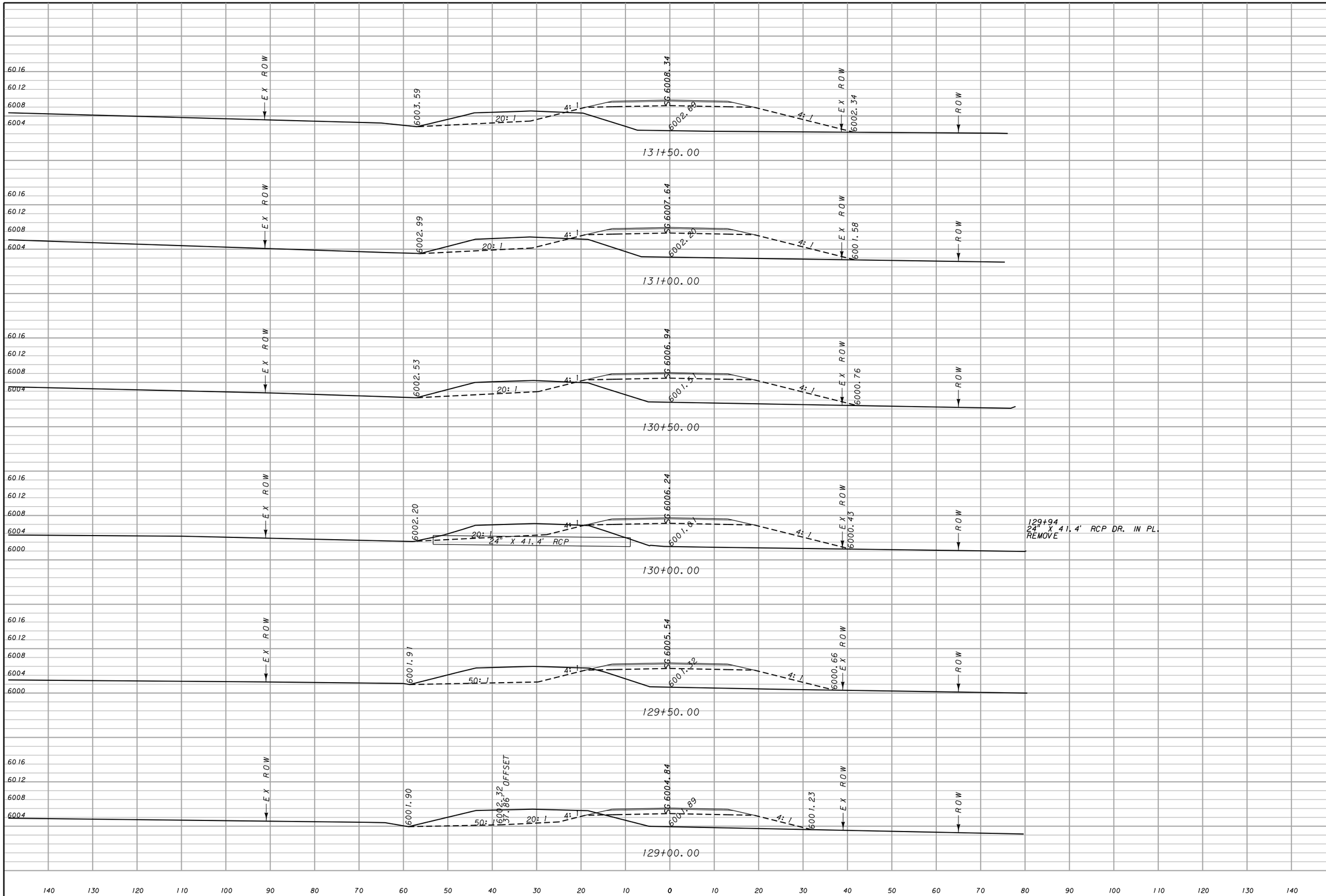

MDT MONTANA DEPARTMENT OF TRANSPORTATION	c:\dgn\4909001rdlayz01.dgn 7/24/2014 8:31:07 AM CPS - U0208	DESIGNED BY REVIEWED BY CHECKED BY	ROAD PLANS DEER LODGE COUNTY	MOOSE CREEK ROAD – N & S CSF = 0.99927802 UPN NUMBER 4909001	STPS–FLA 569–1(5)14 SHEET 13

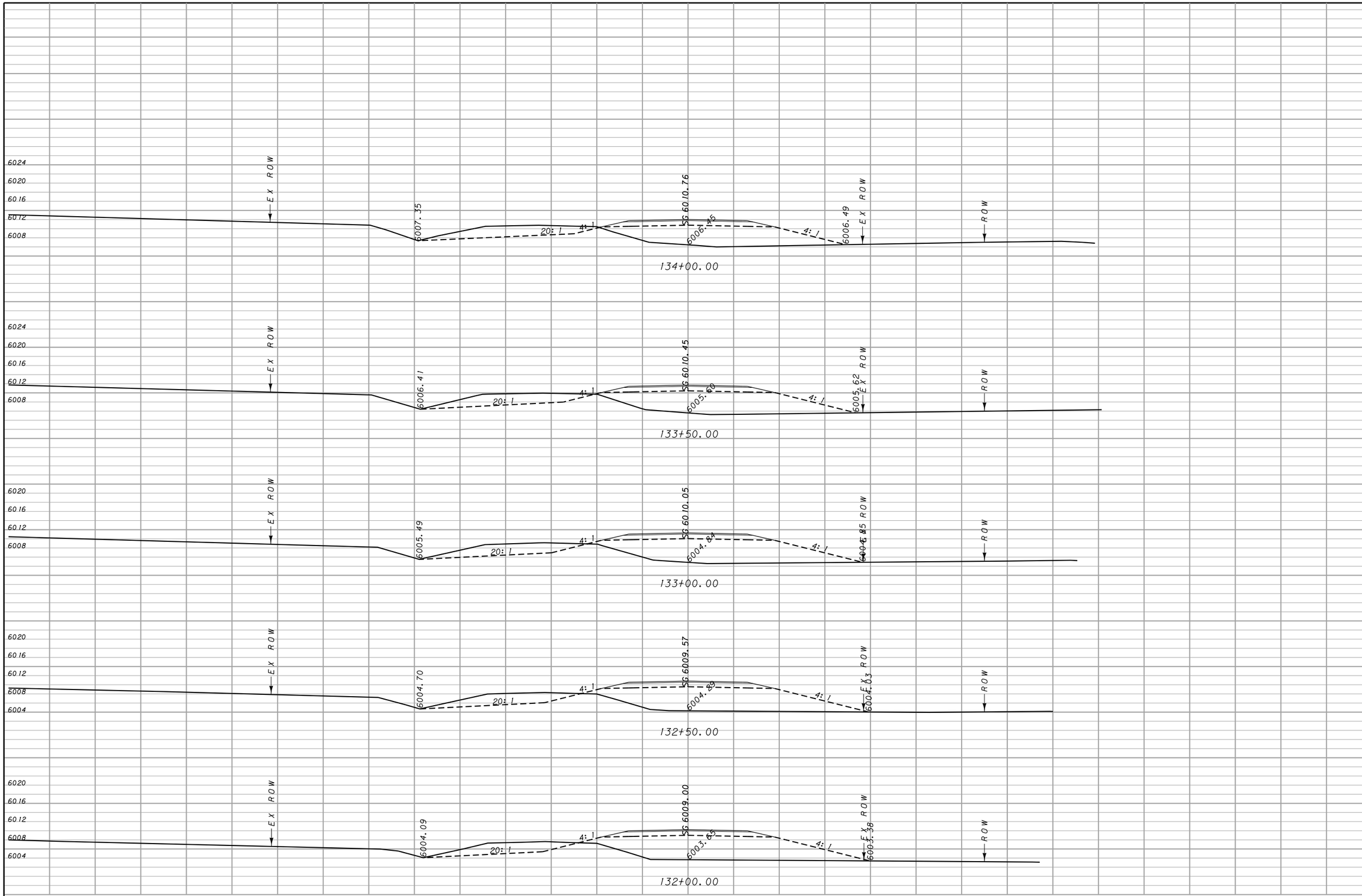

CUT	FILL
122	343
117	386
110	413
104	430
101	451

MDT MONTANA DEPARTMENT OF TRANSPORTATION	c:\dgn\4909001rdlayz01.dgn 7/24/2014 8:32:00 AM CPS - U0208	DESIGNED BY REVIEWED BY CHECKED BY	ROAD PLANS DEER LODGE COUNTY	MOOSE CREEK ROAD – N & S CSF = 0.99927802 UPN NUMBER 4909001	STPS–FLA 569–1(5)14 SHEET 14

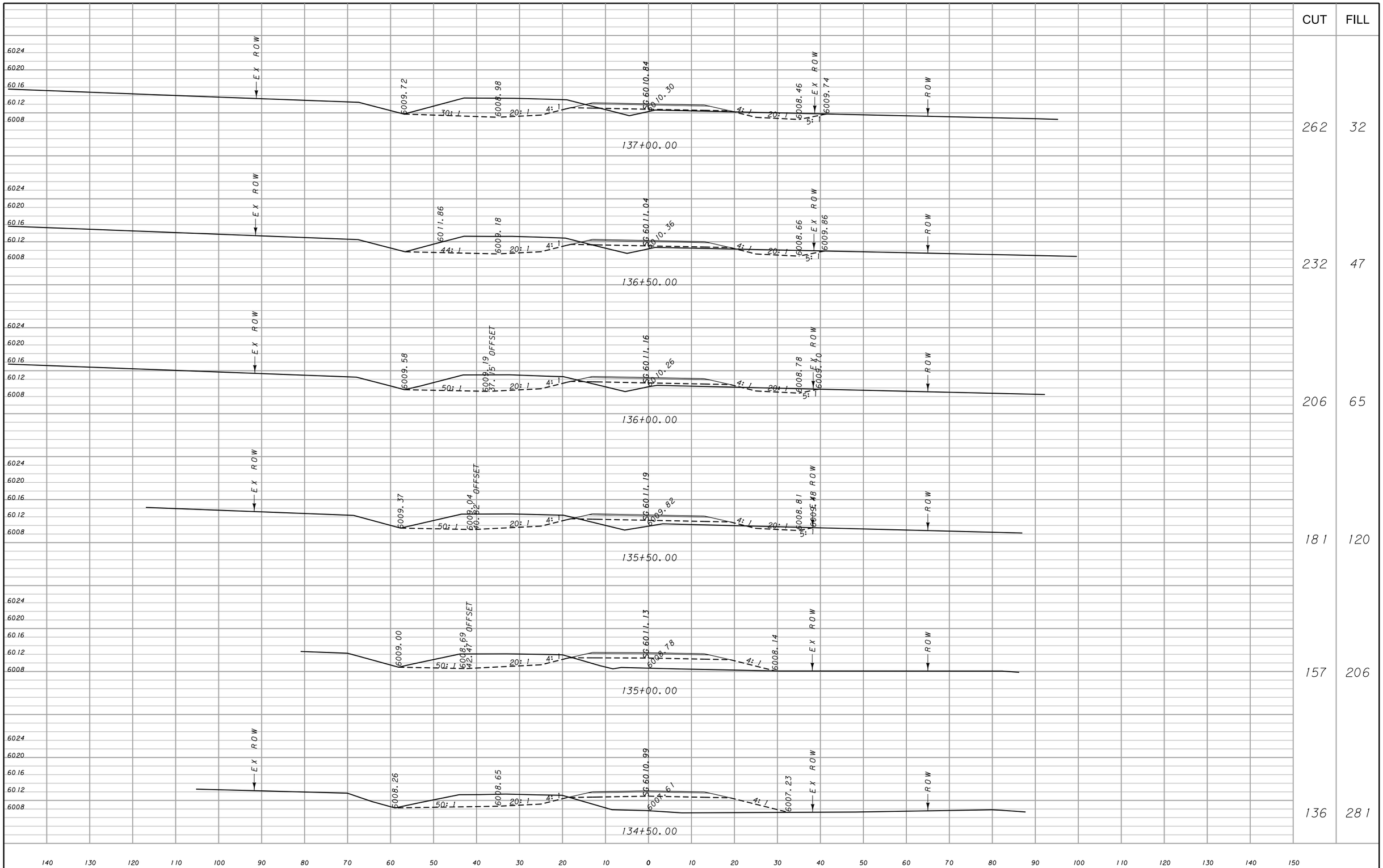

MDT MONTANA DEPARTMENT OF TRANSPORTATION	c:\dgn\4909001rdlayz01.dgn	DESIGNED BY	ROAD PLANS	MOOSE CREEK ROAD – N & S	STPS–FLA 569–1(5)14
	7/24/2014	REVIEWED BY			
	8:32:52 AM CPS - U0208	CHECKED BY	DEER LODGE COUNTY	CSF = 0.99927802 UPN NUMBER 4909001	SHEET 15

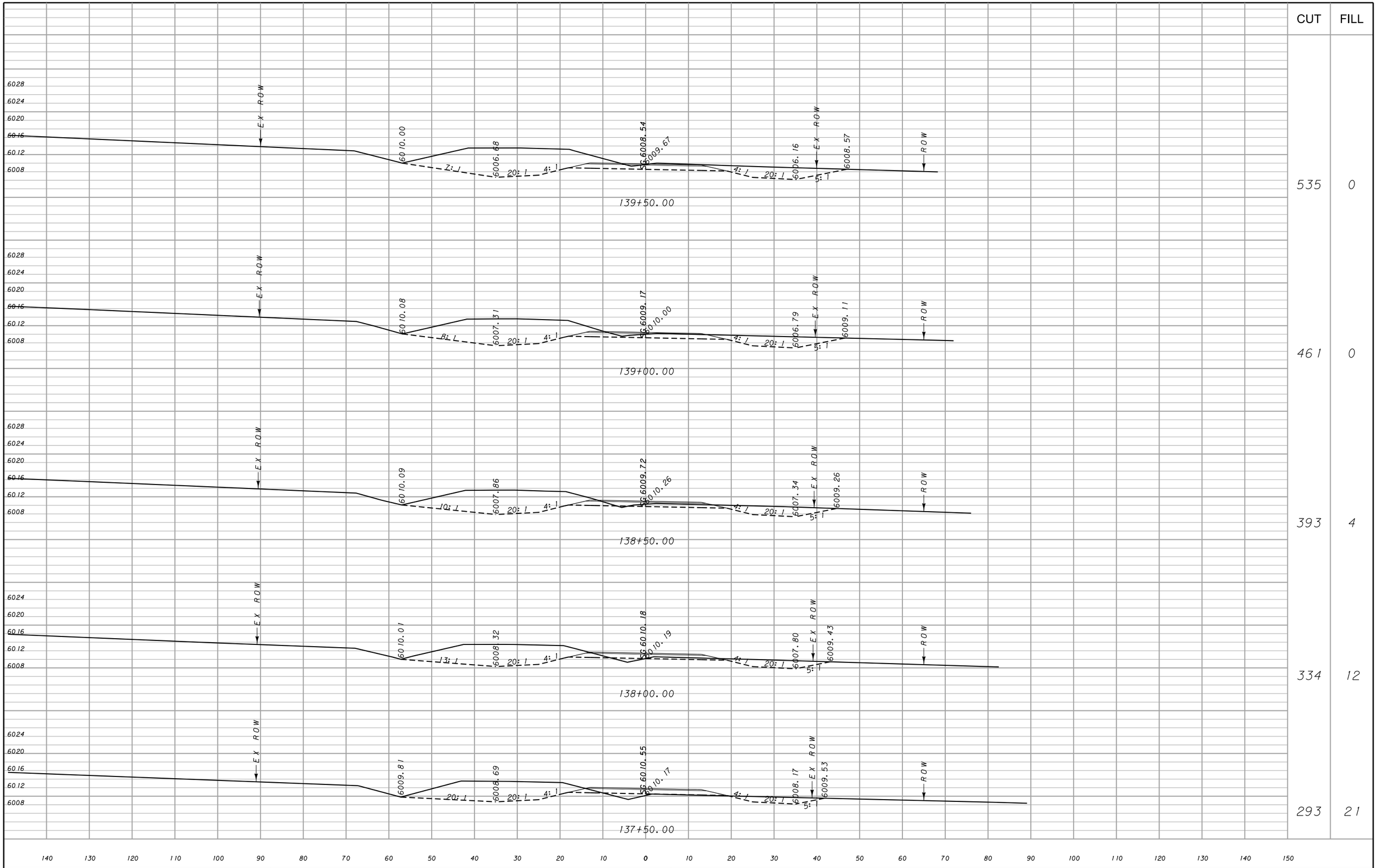

CUT	FILL
535	0
461	0
393	4
334	12
293	21

MDT MONTANA DEPARTMENT OF TRANSPORTATION	c:\dgn\4909001rdlayz01.dgn 7/24/2014 8:33:45 AM CPS - U0208	DESIGNED BY REVIEWED BY CHECKED BY	ROAD PLANS DEER LODGE COUNTY	MOOSE CREEK ROAD – N & S CSF = 0.99927802 UPN NUMBER 4909001	STPS–FLA 569–1(5)14 SHEET 16

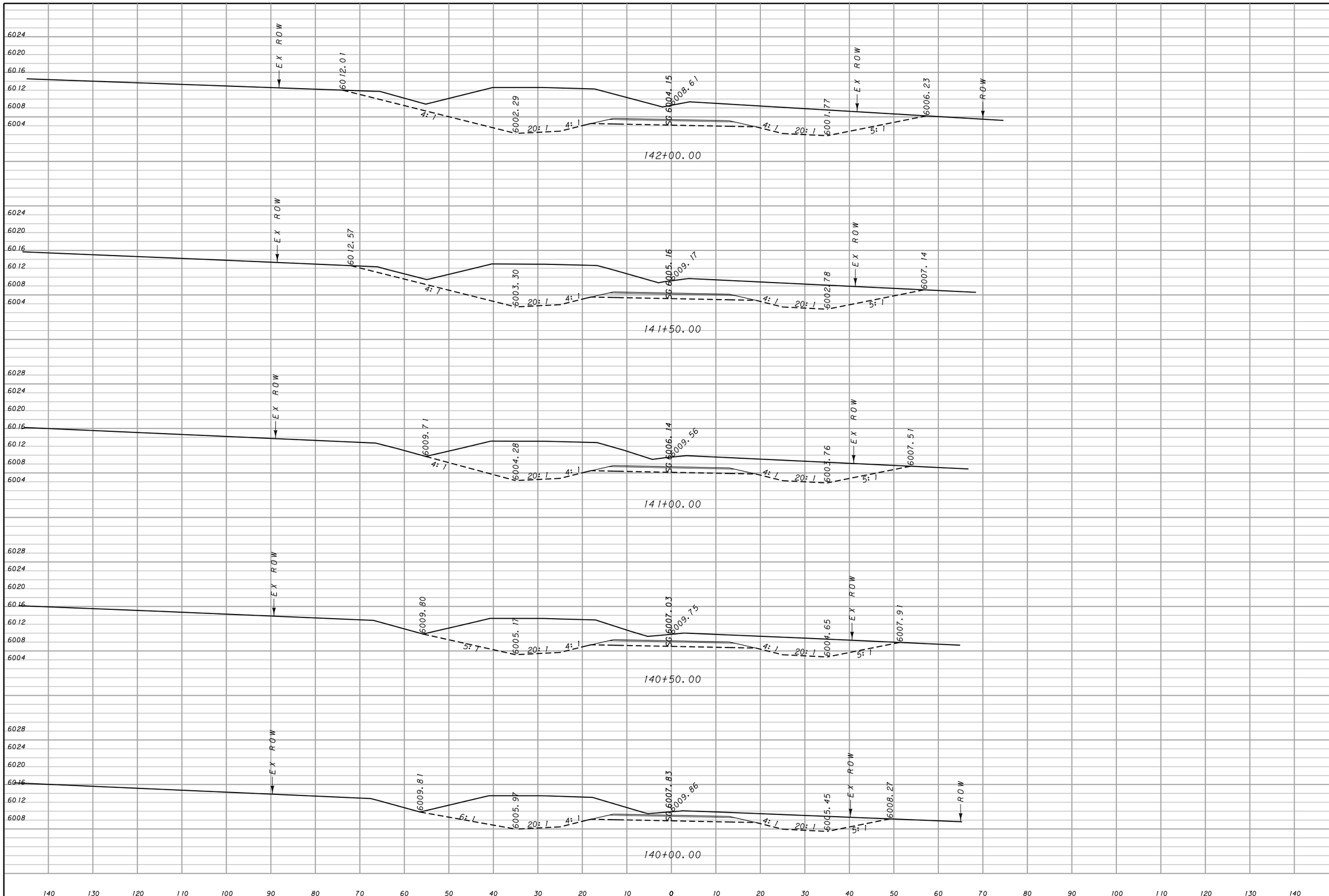

CUT	FILL
1177	0
1017	0
858	0
740	0
629	0

MDT MONTANA DEPARTMENT OF TRANSPORTATION

c:\dgn\4909001rdlayz01.dgn
7/24/2014
8:34:38 AM CPS - U0208

DESIGNED BY
REVIEWED BY
CHECKED BY

ROAD PLANS
DEER LODGE COUNTY

MOOSE CREEK ROAD – N & S
CSF = 0.99927802 | UPN NUMBER 4909001

STPS–FLA 569–1(5)14
SHEET 17

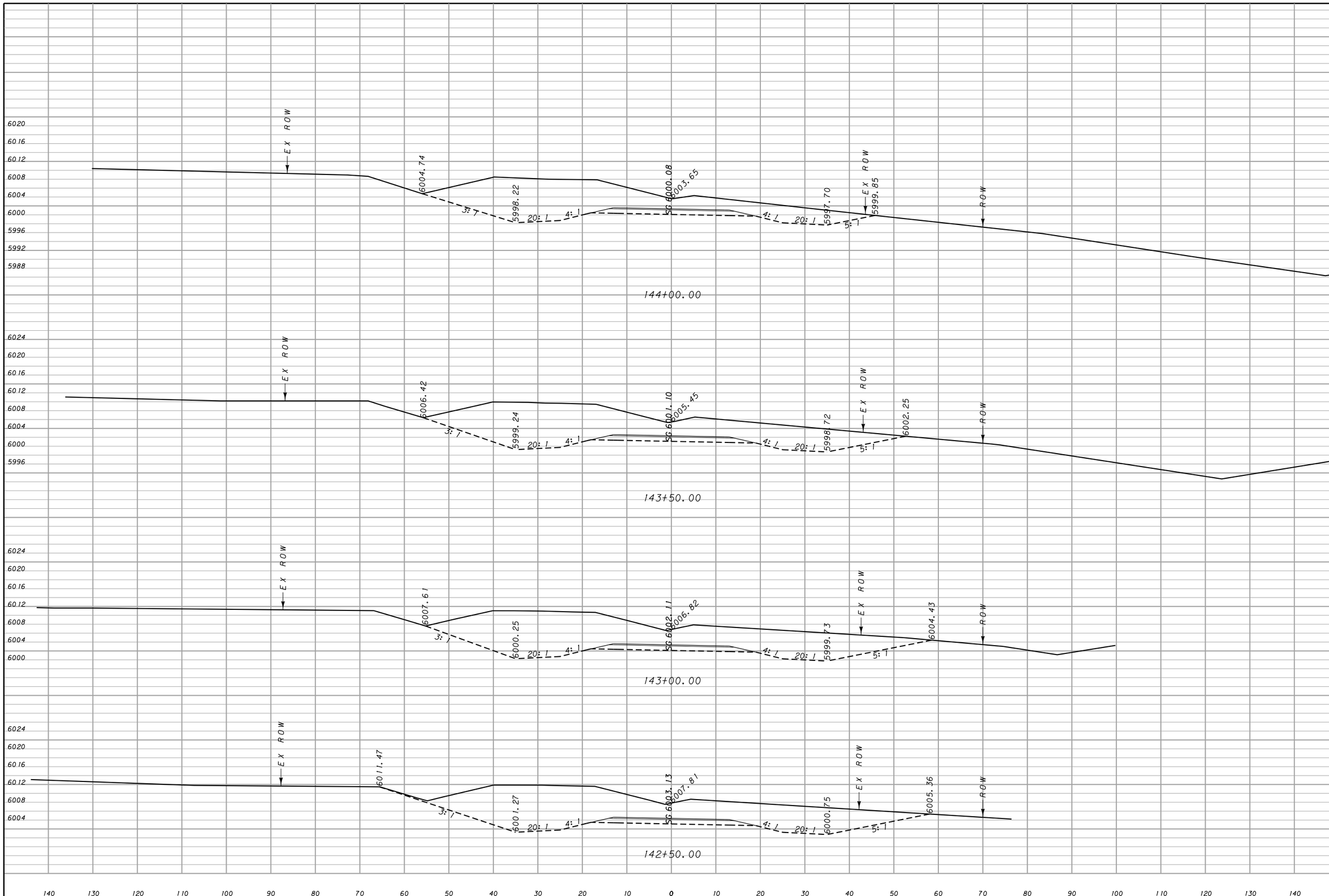

MDT MONTANA DEPARTMENT OF TRANSPORTATION	c:\dgn\4909001rdlayz01.dgn 7/24/2014 8:35:31 AM CPS - U0208	DESIGNED BY REVIEWED BY CHECKED BY	ROAD PLANS DEER LODGE COUNTY	MOOSE CREEK ROAD – N & S CSF = 0.99927802	UPN NUMBER 4909001	STPS–FLA 569–1(5)14 SHEET 18

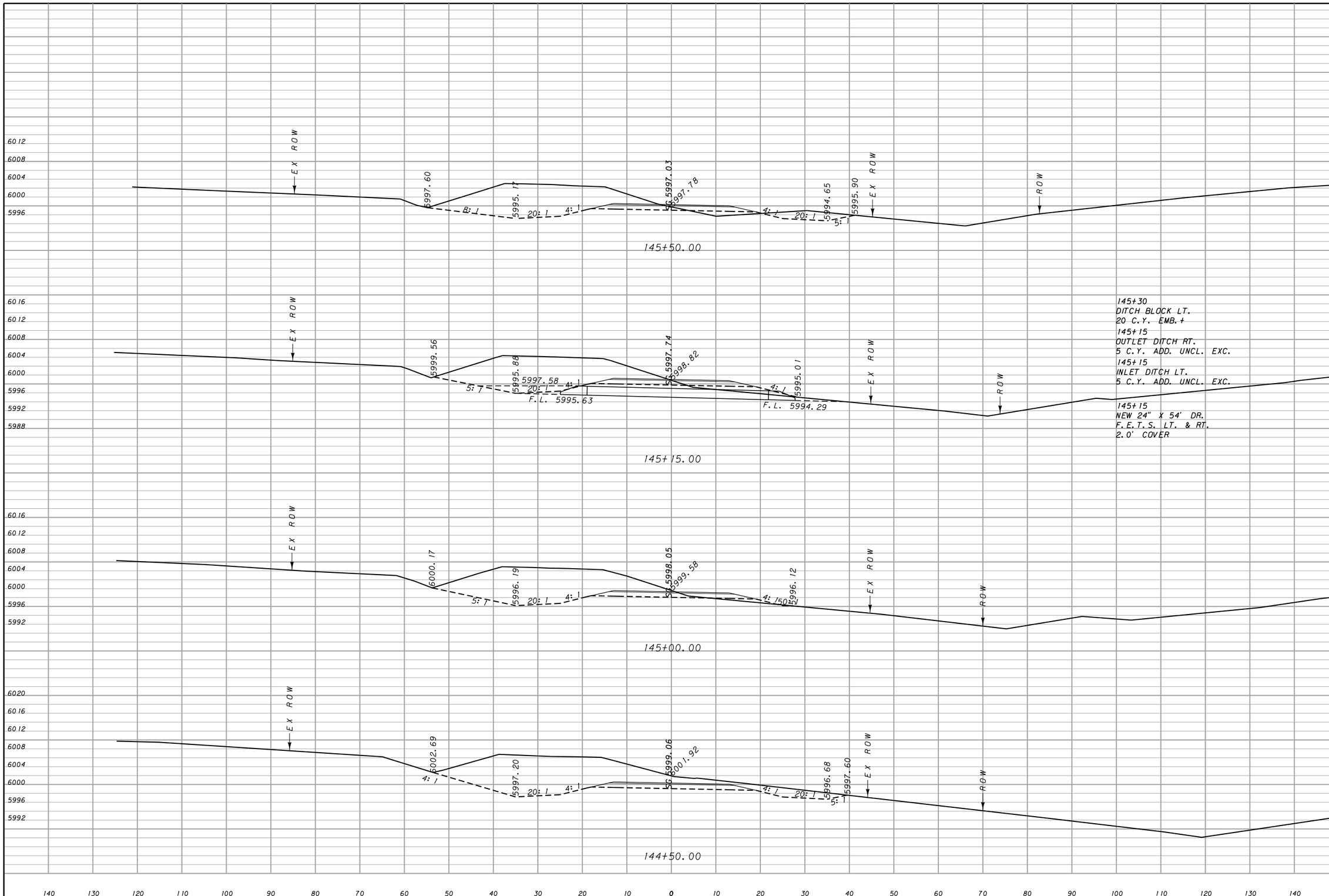

MDT MONTANA DEPARTMENT OF TRANSPORTATION	c:\dgn\4909001rdlayz01.dgn 7/24/2014 8:36:23 AM CPS - U0208	DESIGNED BY REVIEWED BY CHECKED BY	ROAD PLANS DEER LODGE COUNTY	MOOSE CREEK ROAD – N & S CSF = 0.99927802 UPN NUMBER 4909001	STPS–FLA 569–1(5)14 SHEET 19

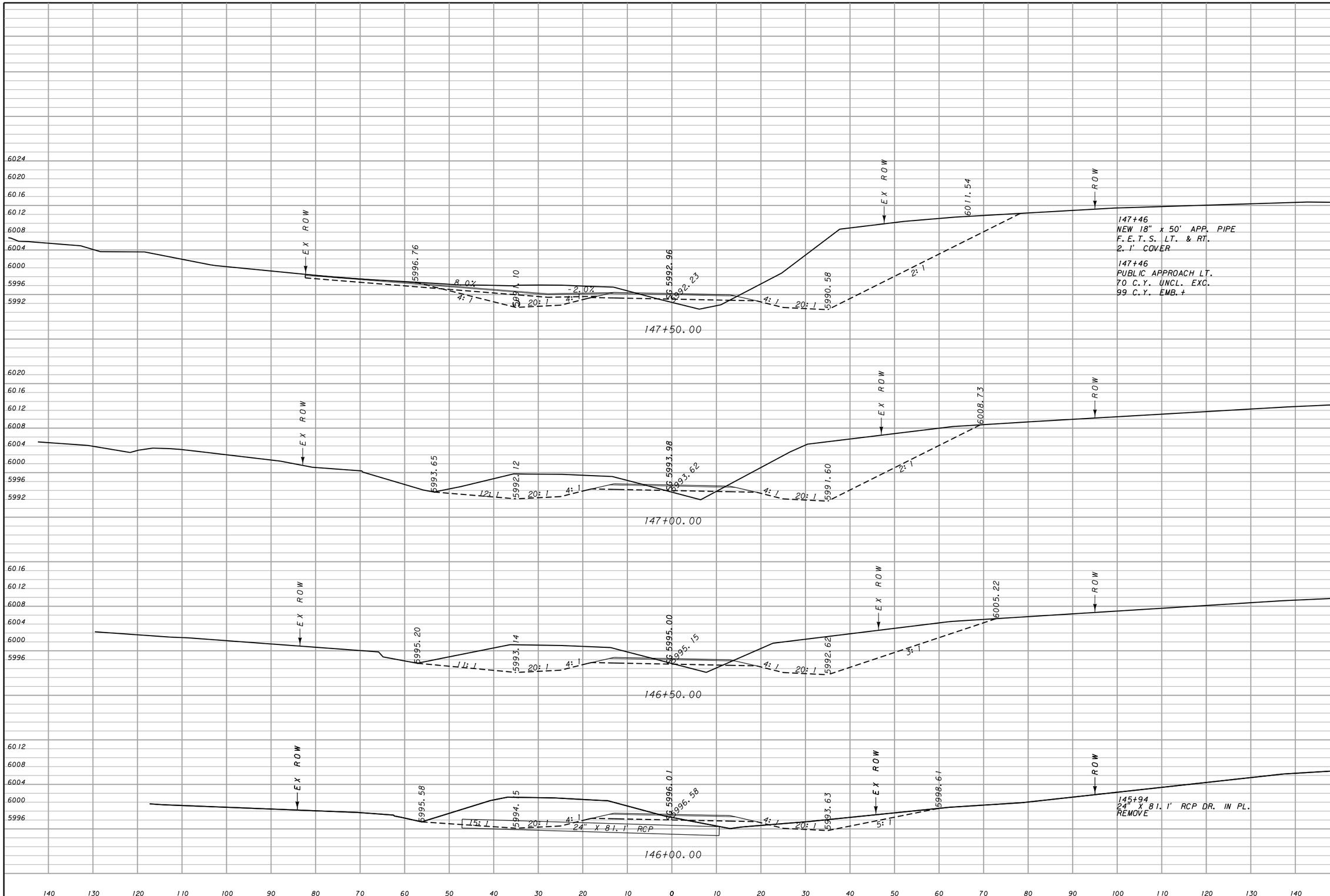

CUT	FILL
1196	28
999	19
720	24
526	26

MDT MONTANA DEPARTMENT OF TRANSPORTATION	c:\dgn\4909001rdlayz01.dgn 7/24/2014 8:37:16 AM CPS - U0208	DESIGNED BY REVIEWED BY CHECKED BY	ROAD PLANS DEER LODGE COUNTY	MOOSE CREEK ROAD – N & S CSF = 0.99927802 UPN NUMBER 4909001	STPS–FLA 569–1(5)14 SHEET 20

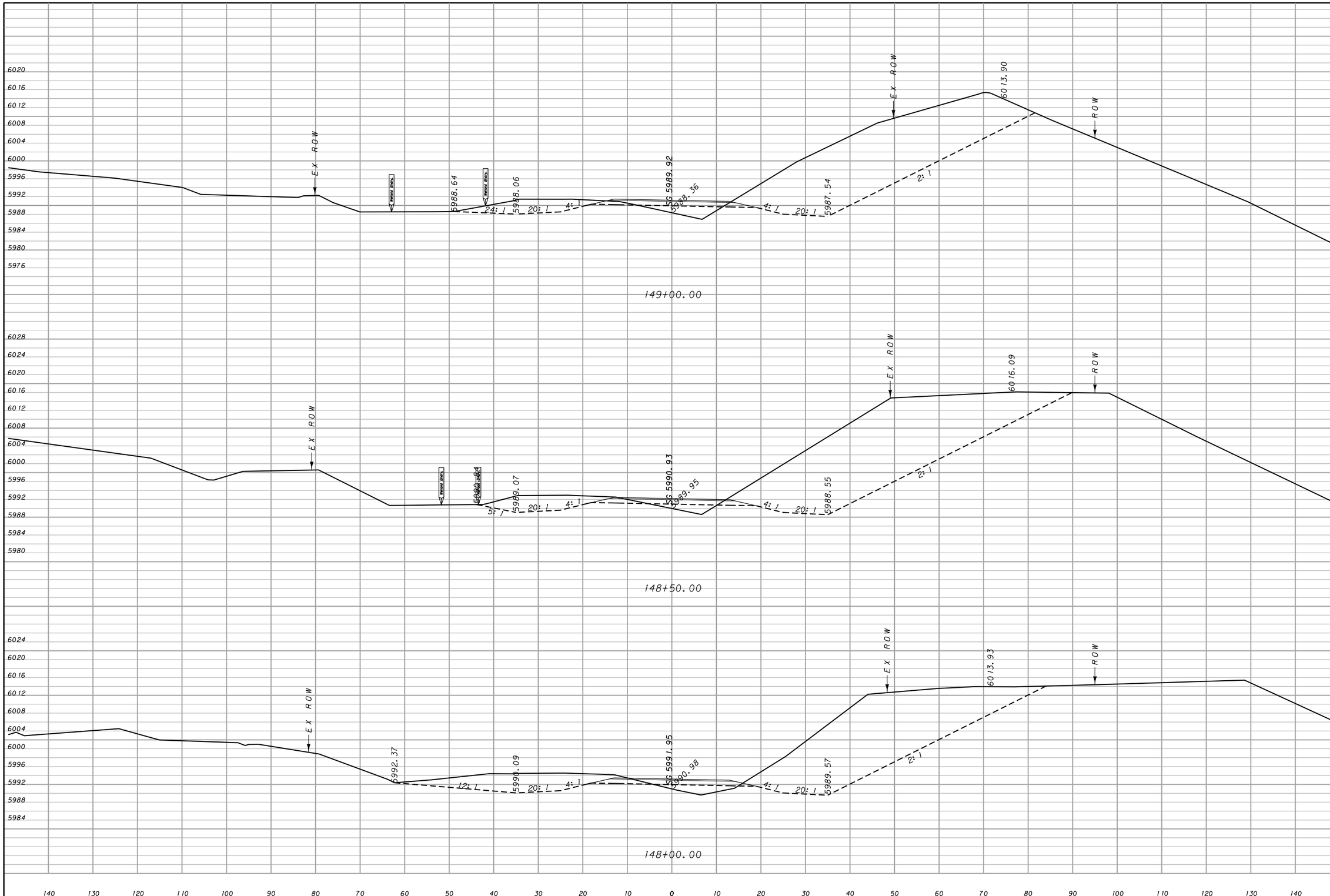

CUT	FILL
1629	42
1652	37
1423	39

MDT MONTANA DEPARTMENT OF TRANSPORTATION

c:\dgn\4909001rdlayz01.dgn
7/24/2014
8:38:09 AM CPS - U0208

DESIGNED BY
REVIEWED BY
CHECKED BY

ROAD PLANS
DEER LODGE COUNTY

MOOSE CREEK ROAD – N & S
CSF = 0.99927802
UPN NUMBER 4909001

STPS–FLA 569–1(5)14
SHEET 21

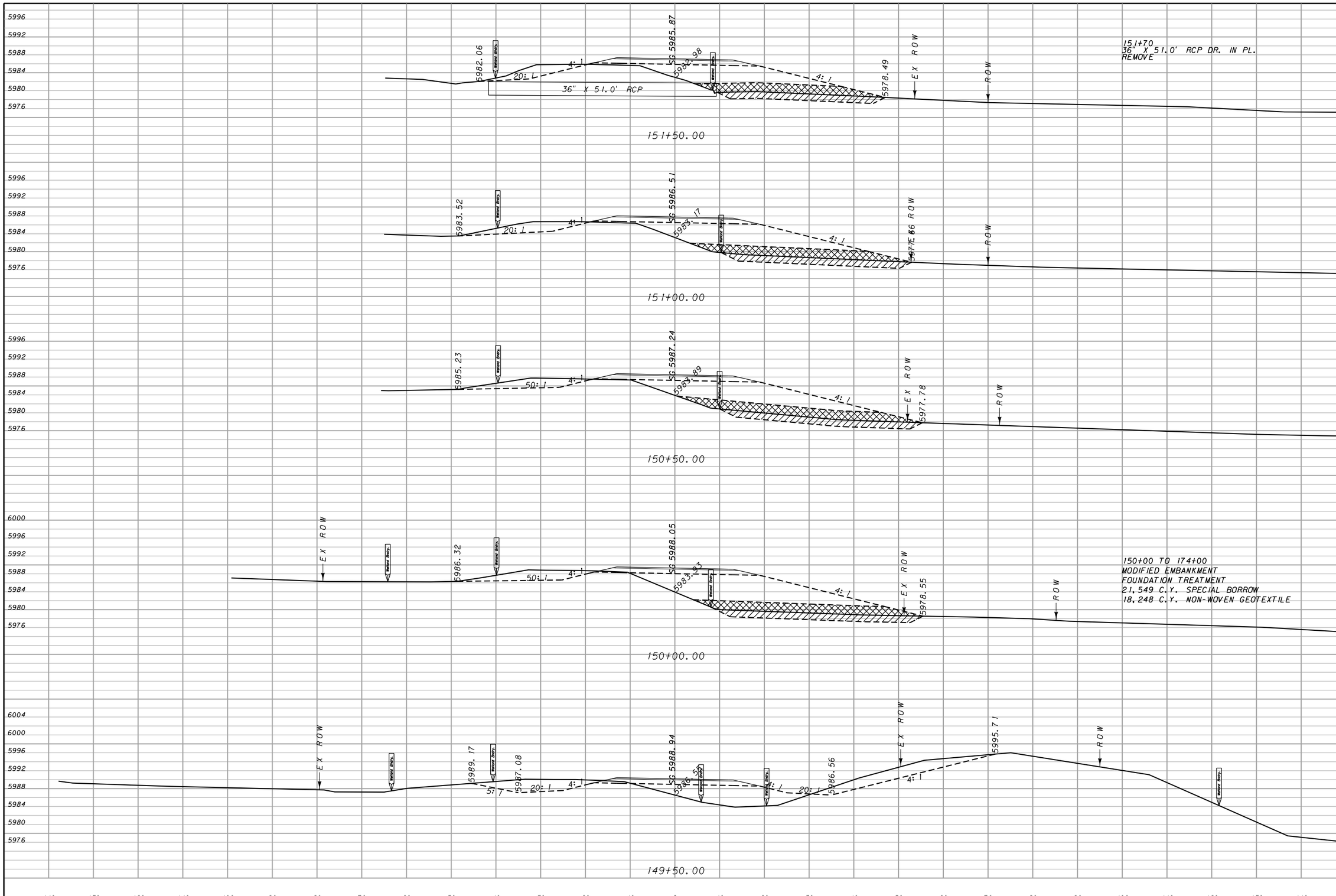

MDT MONTANA DEPARTMENT OF TRANSPORTATION	c:\dgn\4909001rdlayz01.dgn 7/24/2014 8:39:02 AM CPS - U0208	DESIGNED BY REVIEWED BY CHECKED BY	ROAD PLANS DEER LODGE COUNTY	MOOSE CREEK ROAD – N & S CSF = 0.99927802 UPN NUMBER 4909001	STPS–FLA 569–1(5)14 SHEET 22

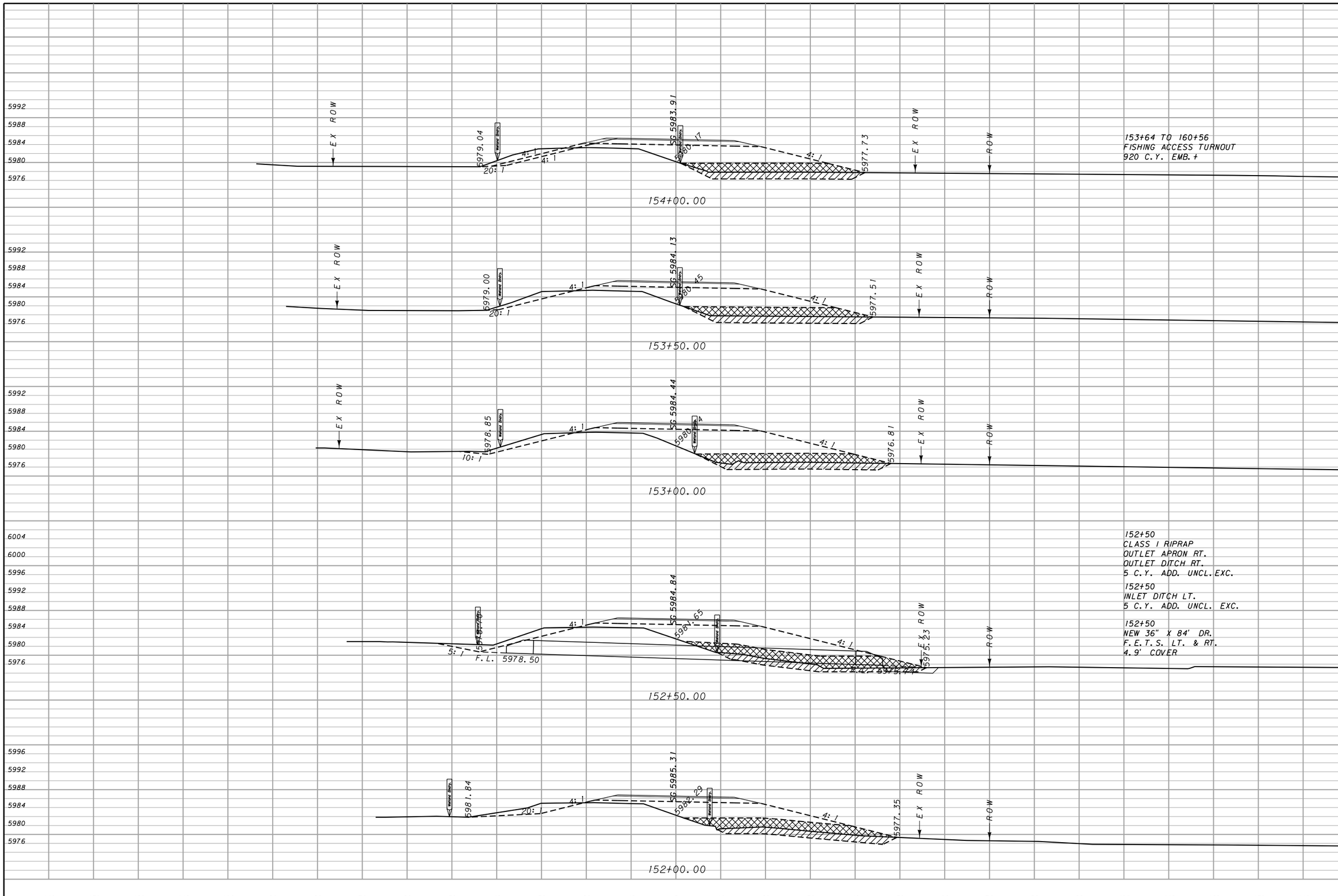

MDT MONTANA DEPARTMENT OF TRANSPORTATION	c:\dgn\4909001rdlayz01.dgn 7/24/2014 8:39:55 AM CPS - U0208	DESIGNED BY REVIEWED BY CHECKED BY	ROAD PLANS DEER LODGE COUNTY	MOOSE CREEK ROAD – N & S CSF = 0.99927802 UPN NUMBER 4909001	STPS–FLA 569–1(5)14 SHEET 23

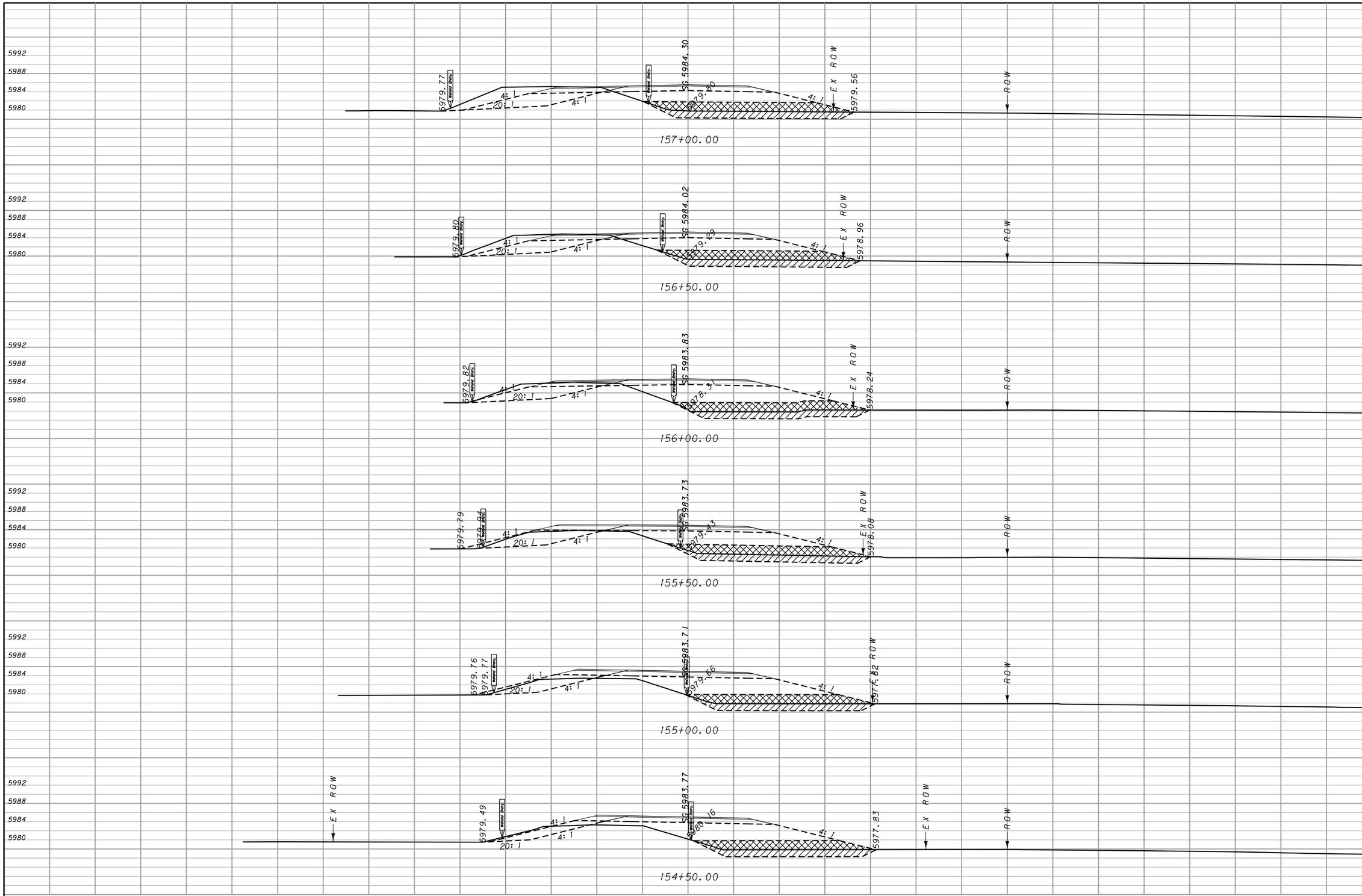

CUT	FILL
180	165
146	204
107	212
74	209
56	235
51	242

MDT MONTANA DEPARTMENT OF TRANSPORTATION	c:\dgn\4909001rdlayz01.dgn 7/24/2014 8:40:47 AM CPS - U0208	DESIGNED BY REVIEWED BY CHECKED BY	ROAD PLANS DEER LODGE COUNTY	MOOSE CREEK ROAD – N & S CSF = 0.99927802 UPN NUMBER 4909001	STPS–FLA 569–1(5)14 SHEET 24

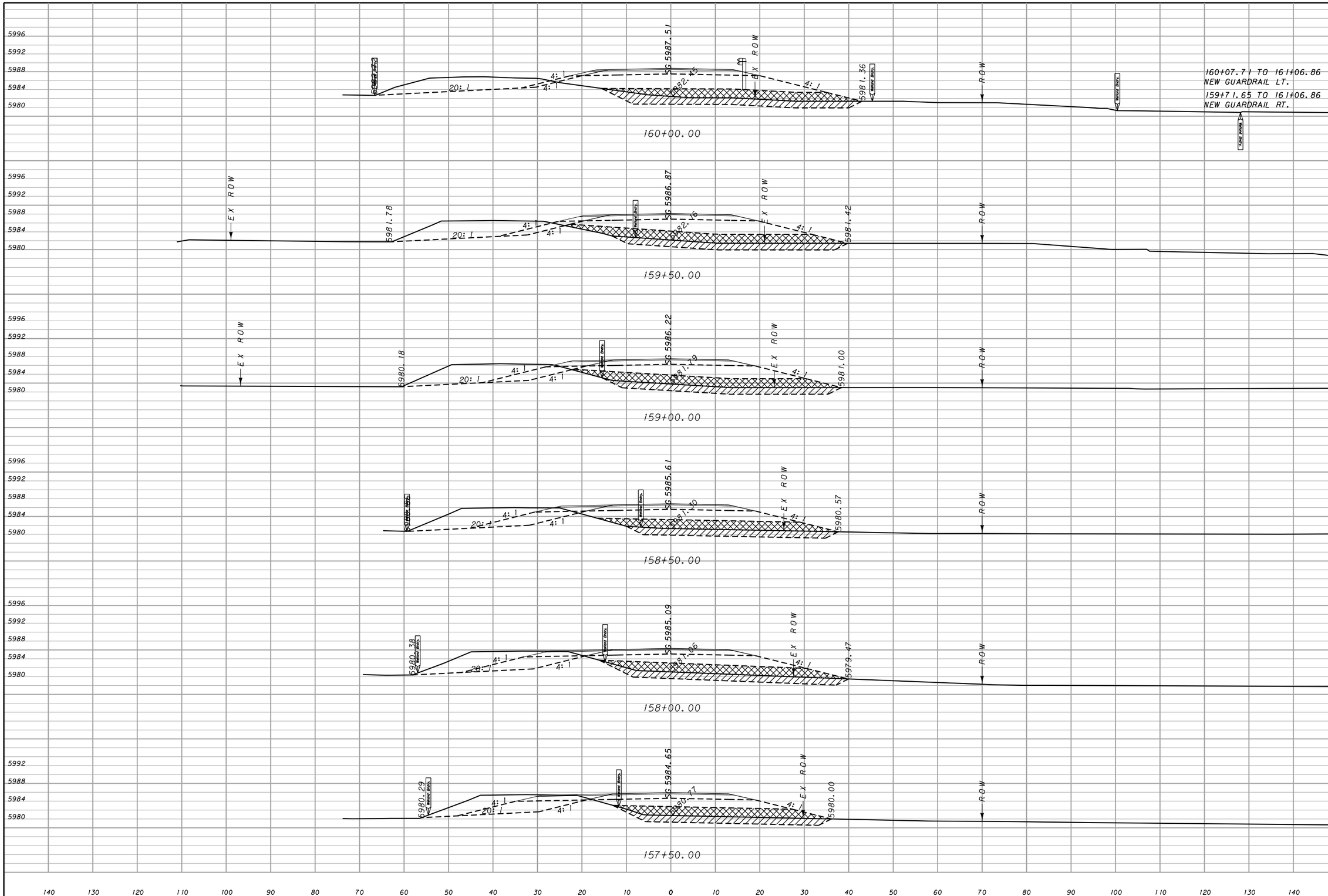

MDT MONTANA DEPARTMENT OF TRANSPORTATION	c:\dgn\4909001rdlayz01.dgn 7/24/2014 8:41:40 AM CPS - U0208	DESIGNED BY REVIEWED BY CHECKED BY	ROAD PLANS DEER LODGE COUNTY	MOOSE CREEK ROAD – N & S CSF = 0.99927802	UPN NUMBER 4909001	STPS–FLA 569–1(5)14 SHEET 25

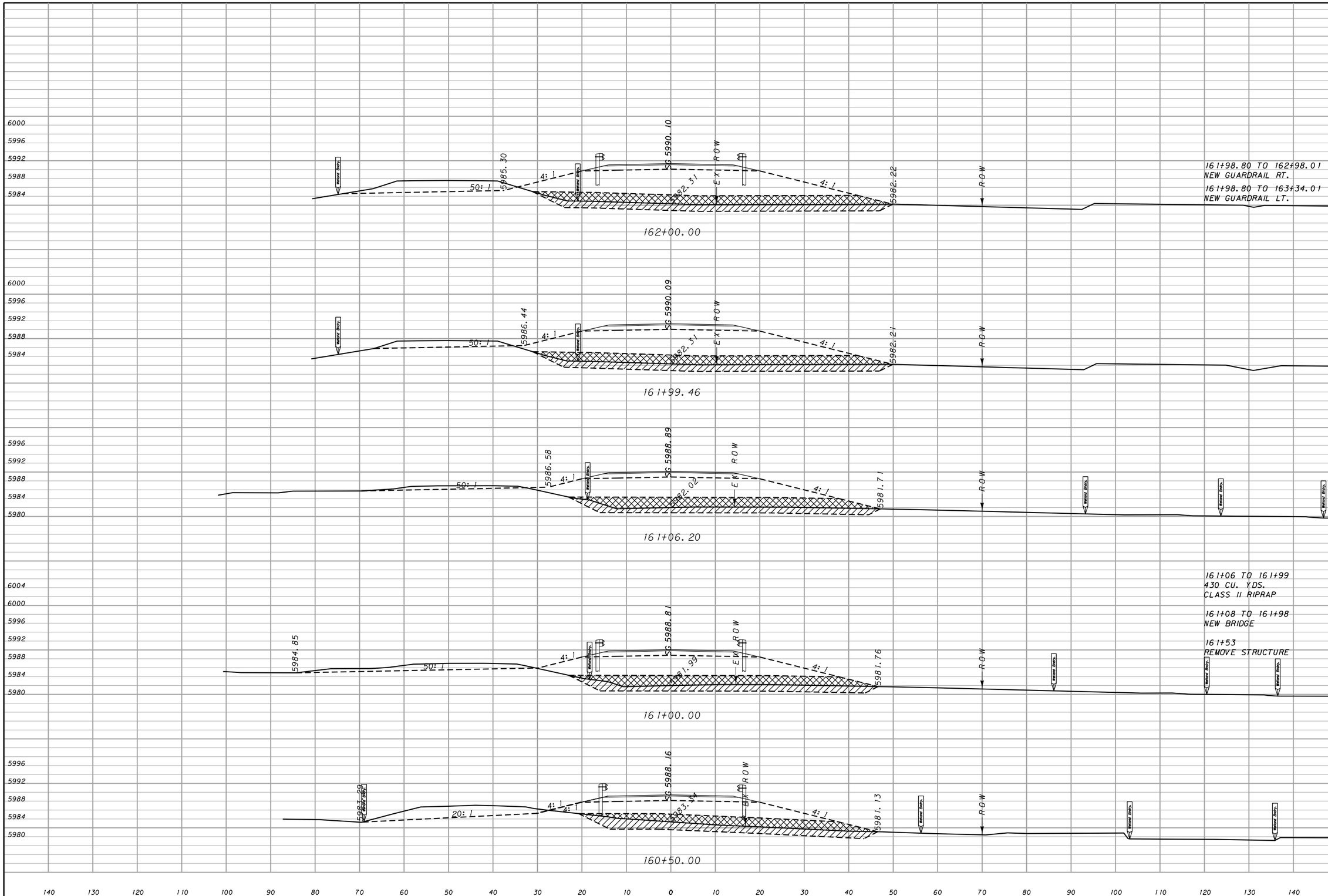

MDT MONTANA DEPARTMENT OF TRANSPORTATION	c:\dgn\4909001rdlayz01.dgn 7/24/2014 8:42:33 AM CPS - U0208	DESIGNED BY REVIEWED BY CHECKED BY	ROAD PLANS DEER LODGE COUNTY	MOOSE CREEK ROAD – N & S CSF = 0.99927802 UPN NUMBER 4909001	STPS–FLA 569–1(5)14 SHEET 26

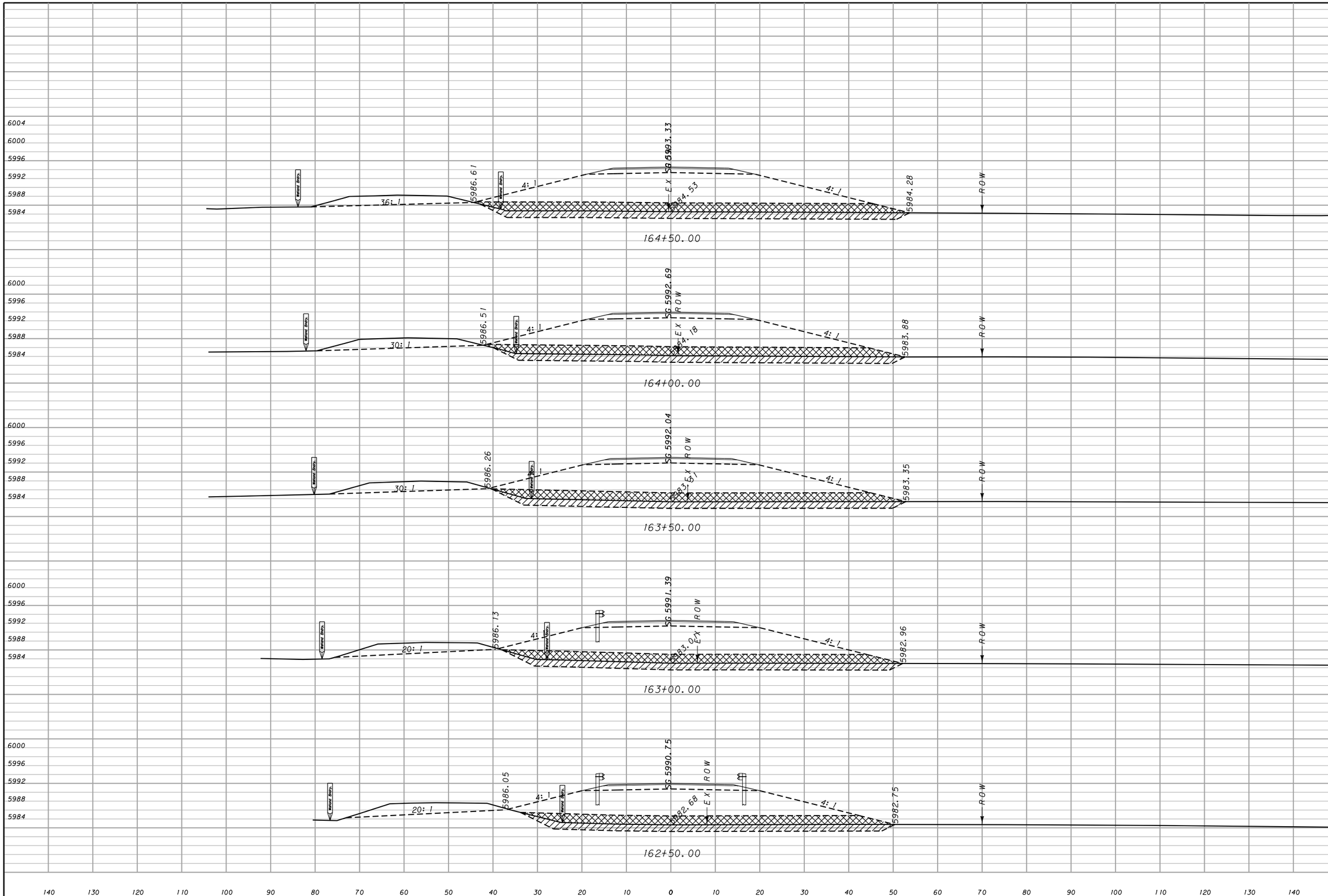

CUT	FILL
110	738
112	721
116	705
122	656
130	614

MDT MONTANA DEPARTMENT OF TRANSPORTATION	c:\dgn\4909001rdlayz01.dgn 7/24/2014 8:43:26 AM CPS - U0208	DESIGNED BY REVIEWED BY CHECKED BY	ROAD PLANS DEER LODGE COUNTY	MOOSE CREEK ROAD – N & S CSF = 0.99927802 UPN NUMBER 4909001	STPS–FLA 569–1(5)14 SHEET 27

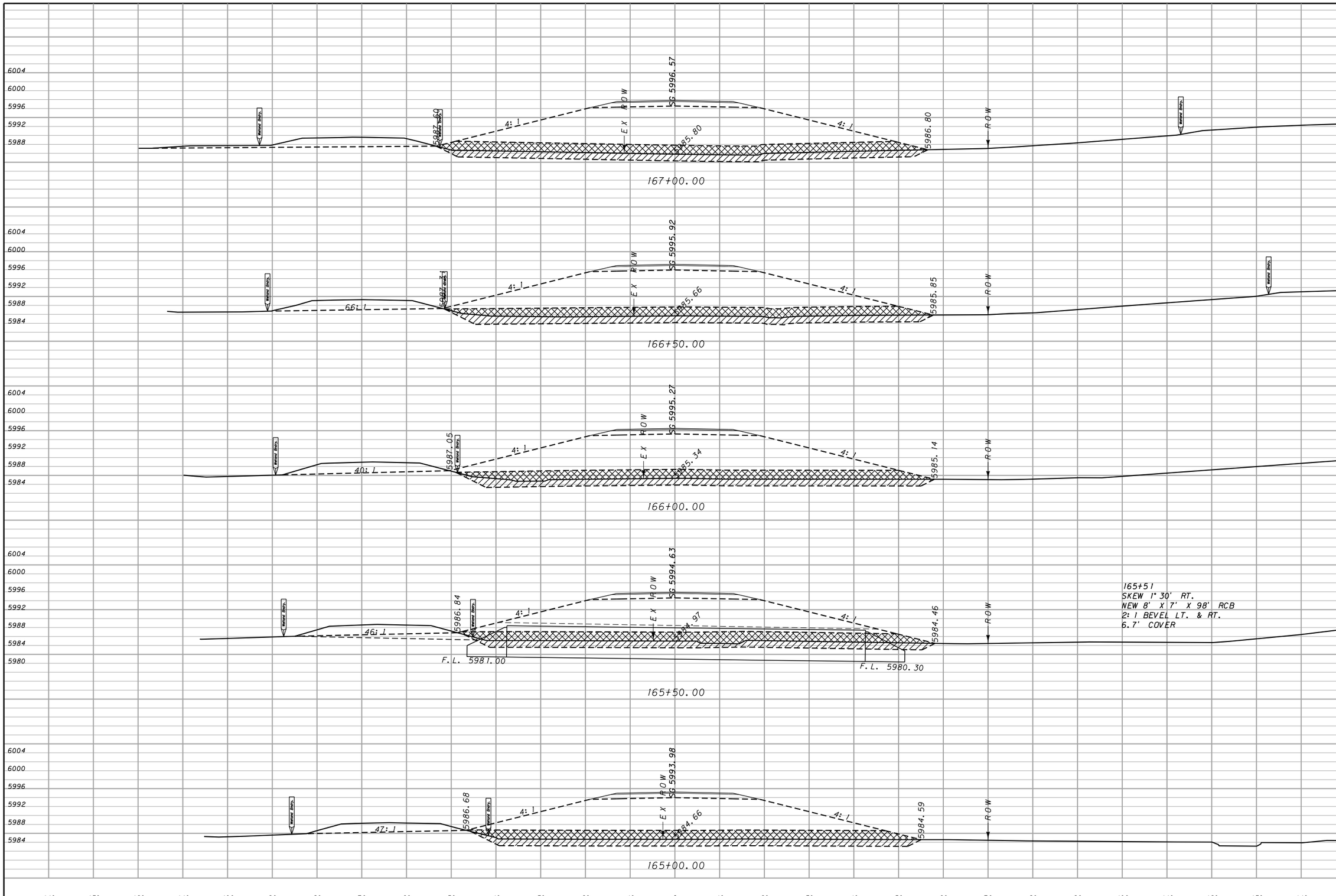

CUT	FILL
126	1055
120	1031
117	962
107	885
104	811

MDT MONTANA DEPARTMENT OF TRANSPORTATION

c:\dgn\4909001rdlayz01.dgn
7/24/2014
8:44:19 AM CPS - U0208

DESIGNED BY
REVIEWED BY
CHECKED BY

ROAD PLANS
DEER LODGE COUNTY

MOOSE CREEK ROAD – N & S
CSF = 0.99927802 UPN NUMBER 4909001

STPS–FLA 569–1(5)14
SHEET 28

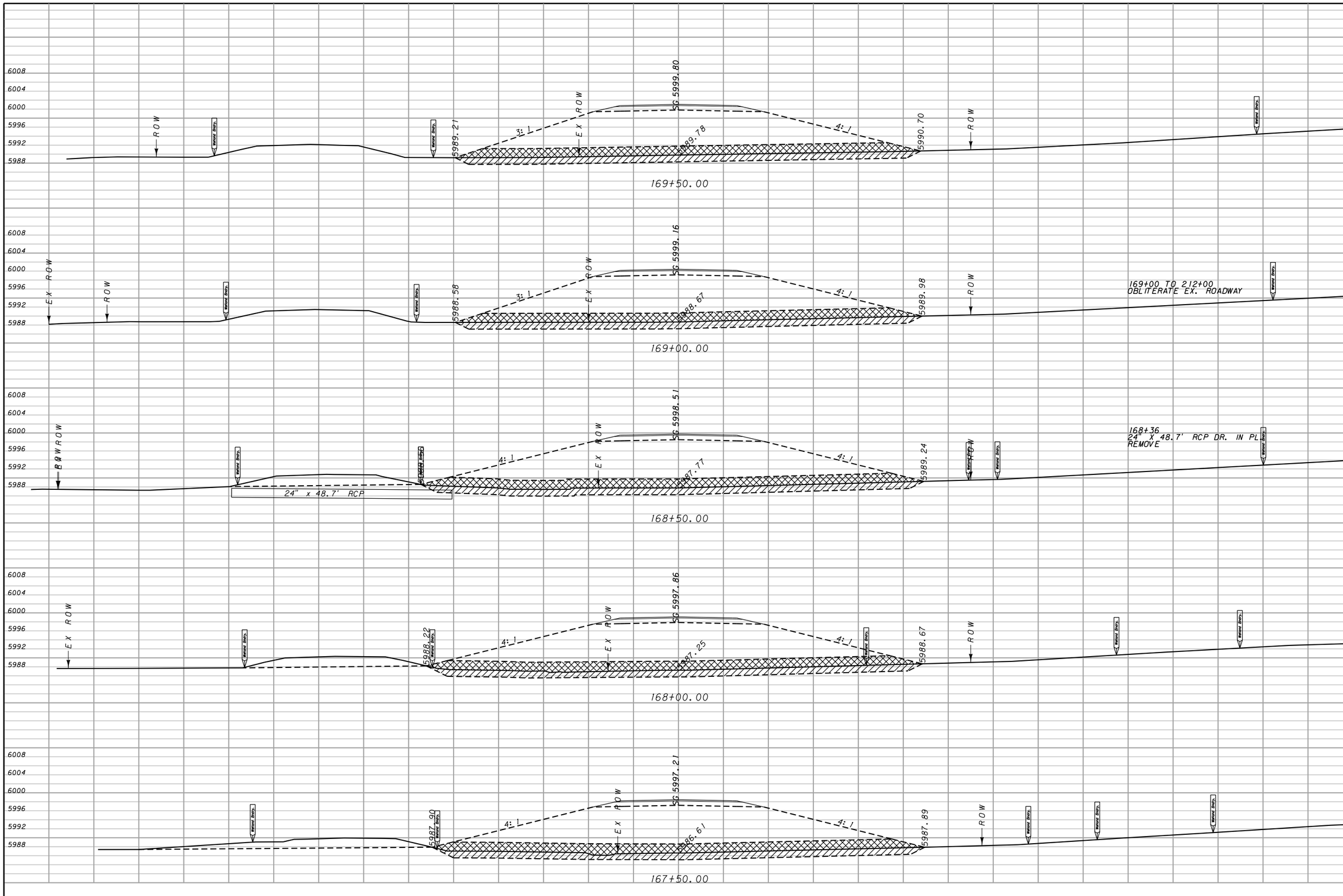

CUT	FILL
0	941
69	1010
134	1052
146	1034
148	1039

MDT MONTANA DEPARTMENT OF TRANSPORTATION

c:\dgn\4909001rdlayz01.dgn	DESIGNED BY	ROAD PLANS	MOOSE CREEK ROAD – N & S
7/24/2014	REVIEWED BY		STPS–FLA 569–1(5)14
8:45:12 AM CPS - U0208	CHECKED BY	DEER LODGE COUNTY	CSF = 0.99927802 UPN NUMBER 4909001
			SHEET 29

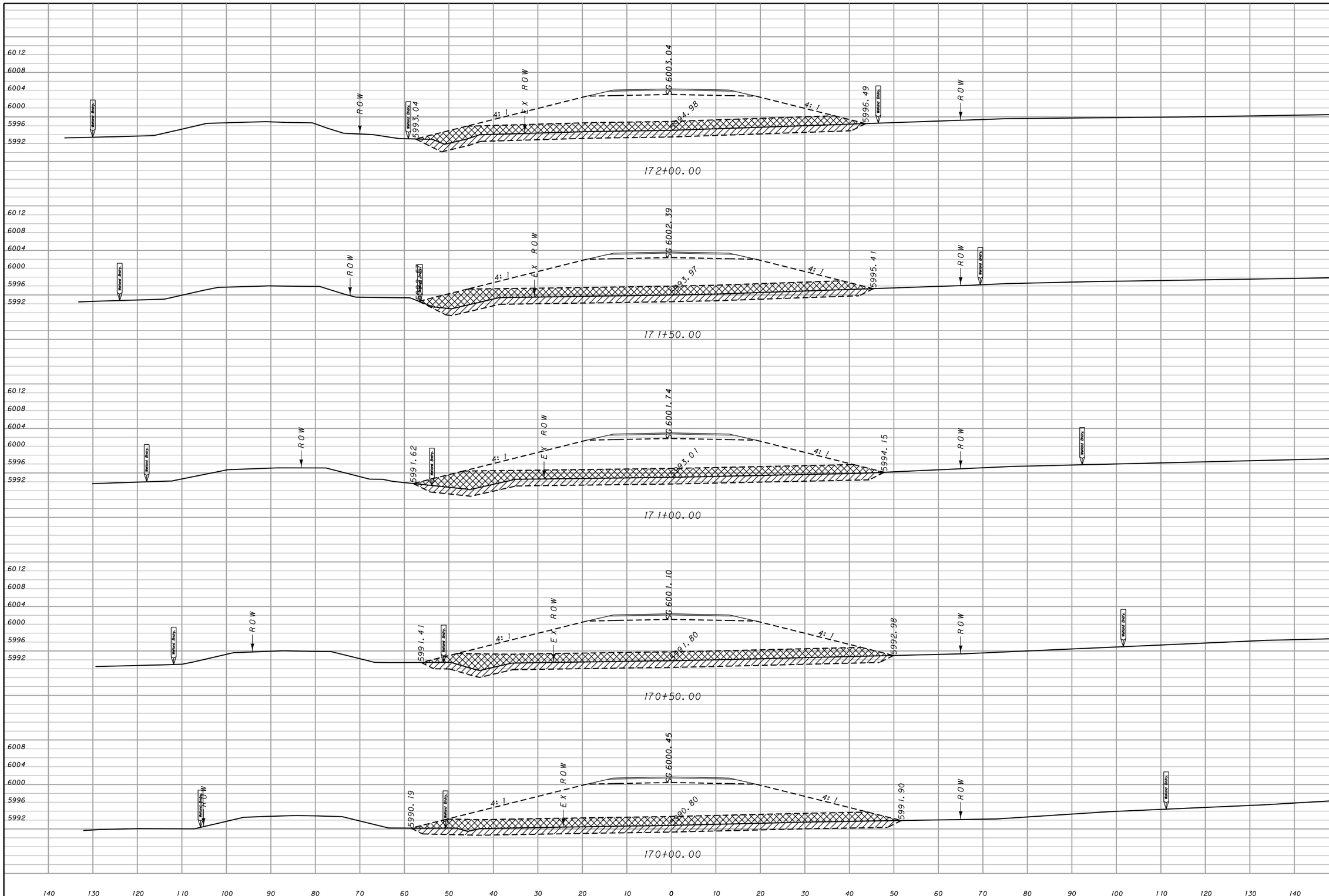

CUT	FILL
0	664
0	720
0	794
0	872
0	914

MDT MONTANA DEPARTMENT OF TRANSPORTATION

c:\dgn\4909001rdlayz01.dgn
7/24/2014
8:46:05 AM CPS - U0208

DESIGNED BY
REVIEWED BY
CHECKED BY

ROAD PLANS
DEER LODGE COUNTY

MOOSE CREEK ROAD – N & S
CSF = 0.99927802 UPN NUMBER 4909001

STPS–FLA 569–1(5)14
SHEET 30

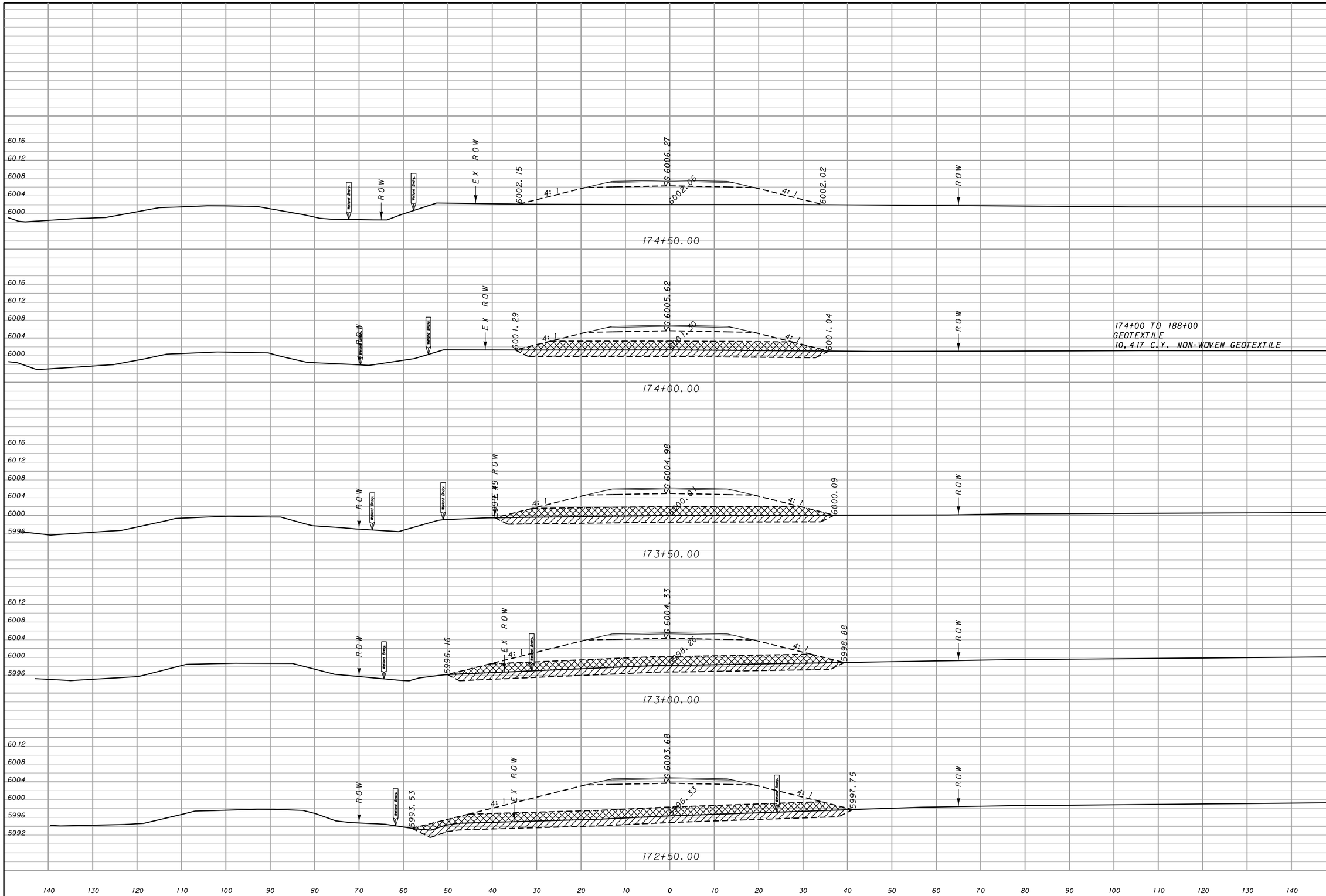

MDT MONTANA DEPARTMENT OF TRANSPORTATION	c:\dgn\4909001rdlayz01.dgn 7/24/2014 8:46:58 AM CPS - U0208	DESIGNED BY REVIEWED BY CHECKED BY	ROAD PLANS DEER LODGE COUNTY	MOOSE CREEK ROAD – N & S CSF = 0.99927802 UPN NUMBER 4909001	STPS–FLA 569–1(5)14 SHEET 31

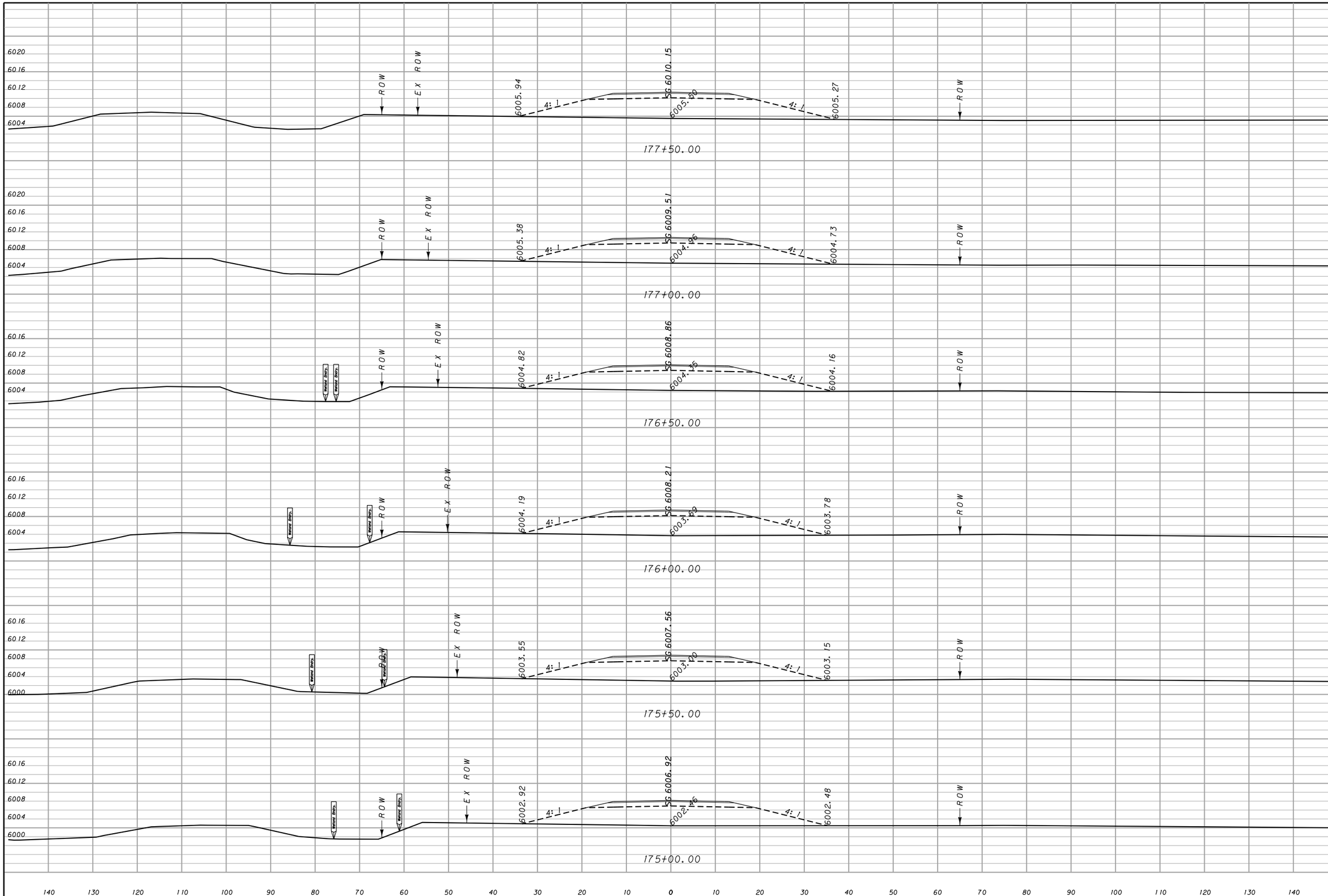

MDT MONTANA DEPARTMENT OF TRANSPORTATION	c:\dgn\4909001rdlayz01.dgn 7/24/2014 8:47:50 AM CPS - U0208	DESIGNED BY REVIEWED BY CHECKED BY	ROAD PLANS DEER LODGE COUNTY	MOOSE CREEK ROAD – N & S CSF = 0.99927802 UPN NUMBER 4909001	STPS–FLA 569–1(5)14 SHEET 32

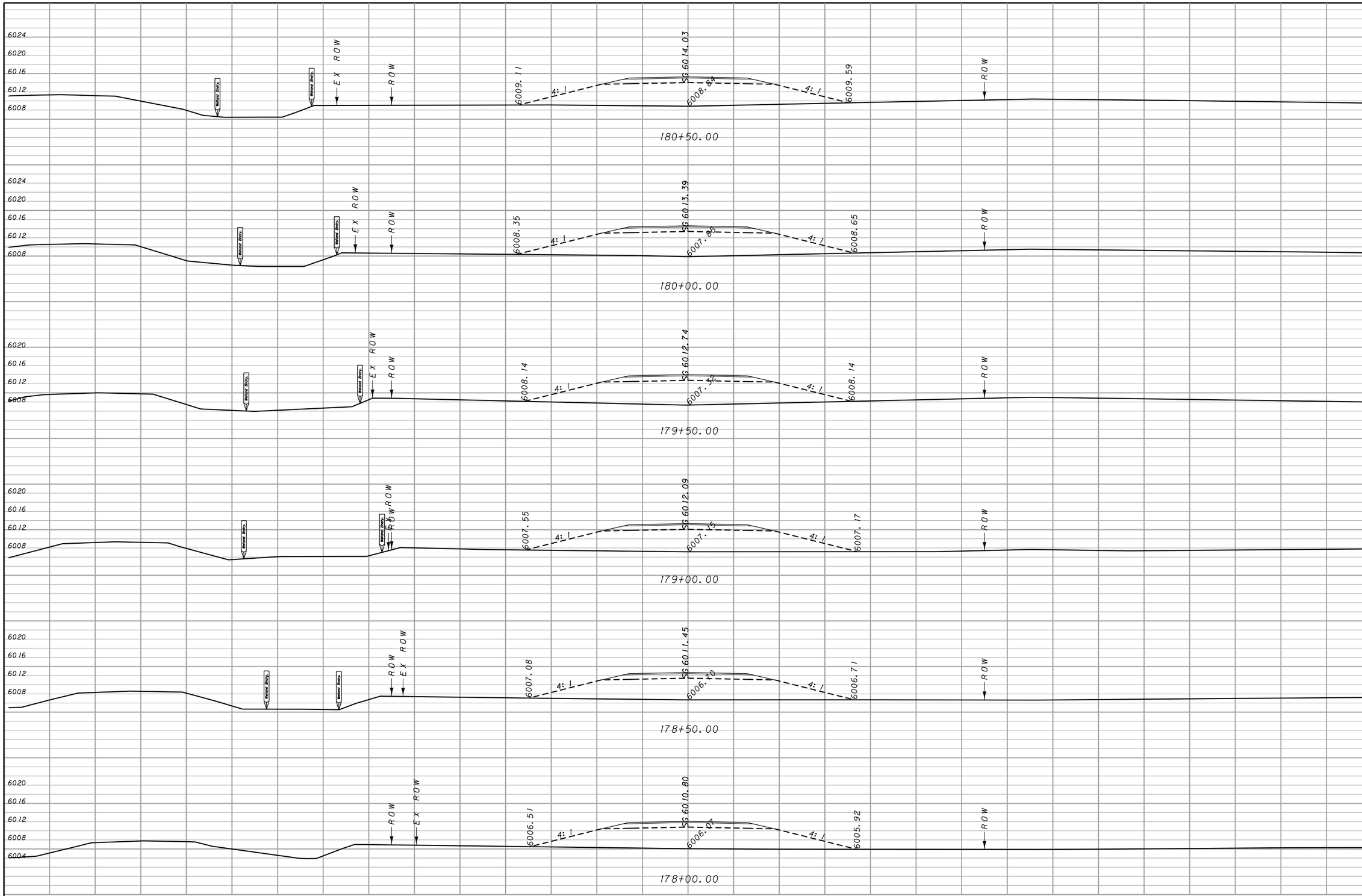

CUT	FILL
0	503
0	509
0	486
0	462
0	450
0	447

MDT MONTANA DEPARTMENT OF TRANSPORTATION

c:\dgn\4909001rdlayz01.dgn
7/24/2014
8:48:43 AM CPS - U0208

DESIGNED BY
REVIEWED BY
CHECKED BY

ROAD PLANS
DEER LODGE COUNTY

MOOSE CREEK ROAD – N & S
CSF = 0.99927802 UPN NUMBER 4909001

STPS–FLA 569–1(5)14
SHEET 33

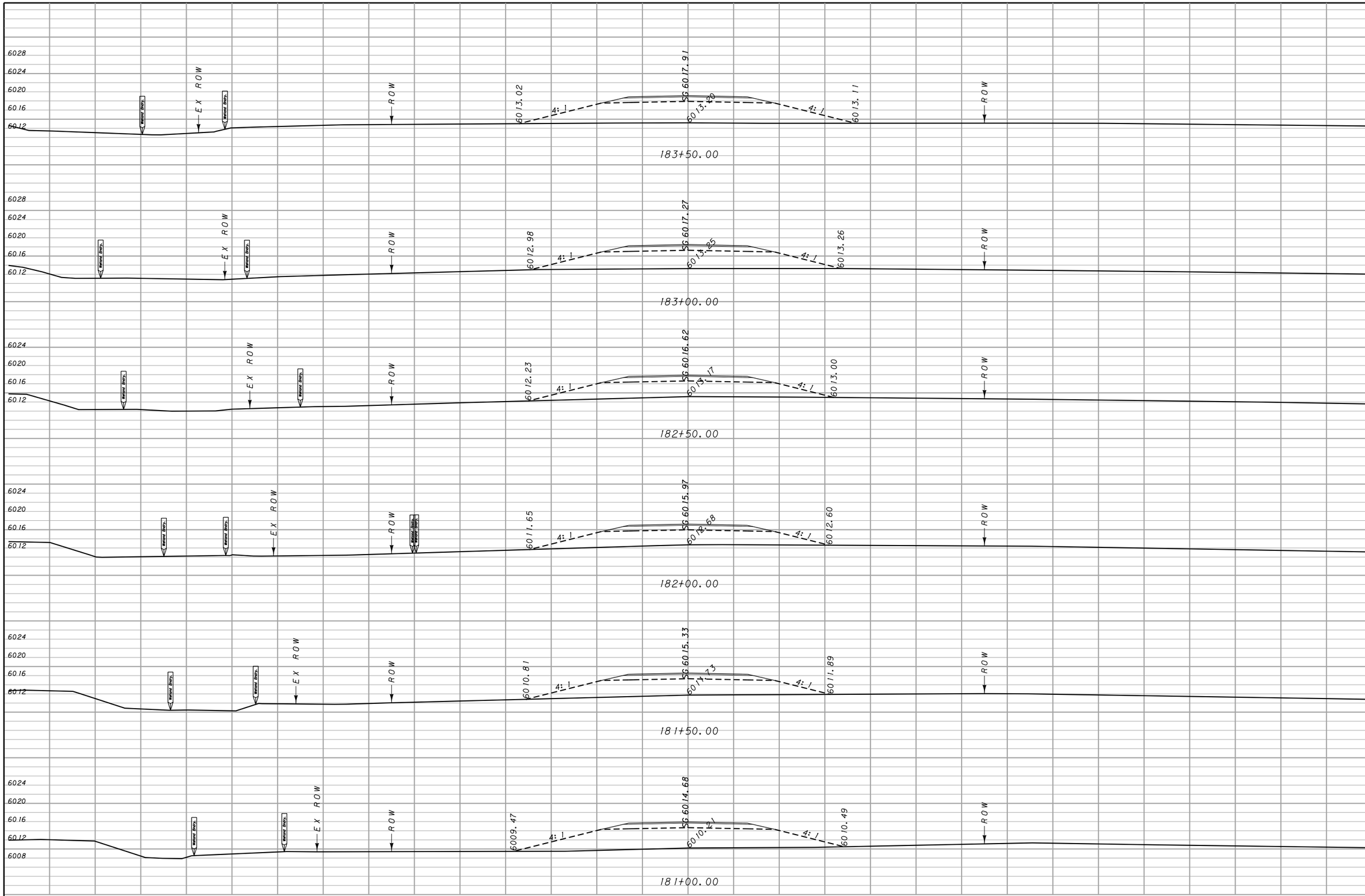

CUT	FILL
0	421
0	352
0	320
0	324
0	394
0	468

MDT MONTANA DEPARTMENT OF TRANSPORTATION	c:\dgn\4909001rdlayz01.dgn 7/24/2014 8:49:36 AM CPS - U0208	DESIGNED BY REVIEWED BY CHECKED BY	ROAD PLANS DEER LODGE COUNTY	MOOSE CREEK ROAD – N & S CSF = 0.99927802 UPN NUMBER 4909001	STPS–FLA 569–1(5)14 SHEET 34

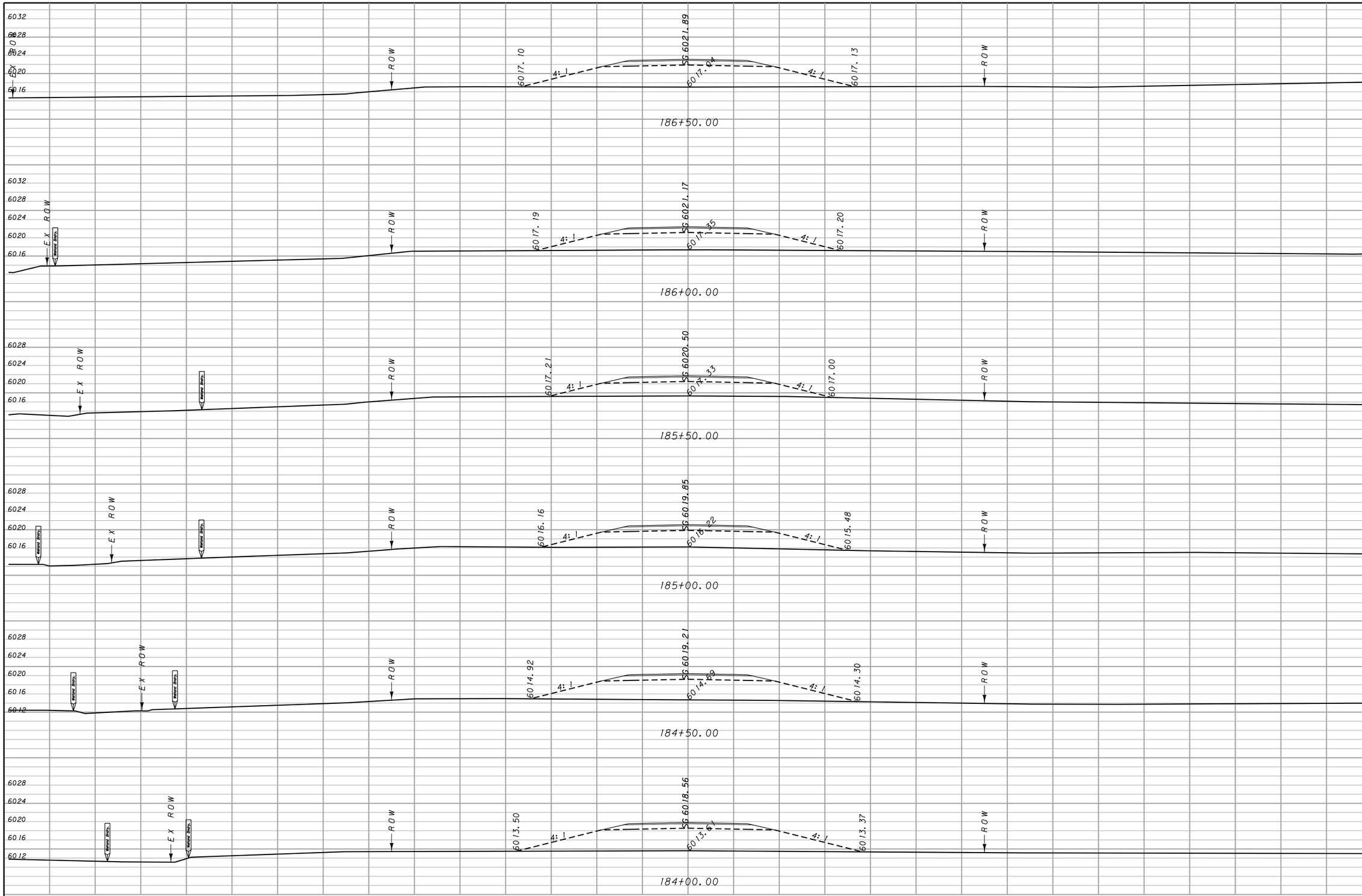

CUT	FILL
0	411
0	314
0	311
0	390
0	468
0	485

MDT MONTANA DEPARTMENT OF TRANSPORTATION	c:\dgn\4909001rdlayz01.dgn 7/24/2014 8:50:29 AM CPS - U0208	DESIGNED BY REVIEWED BY CHECKED BY	ROAD PLANS DEER LODGE COUNTY	MOOSE CREEK ROAD – N & S CSF = 0.99927802 UPN NUMBER 4909001	STPS–FLA 569–1(5)14 SHEET 35

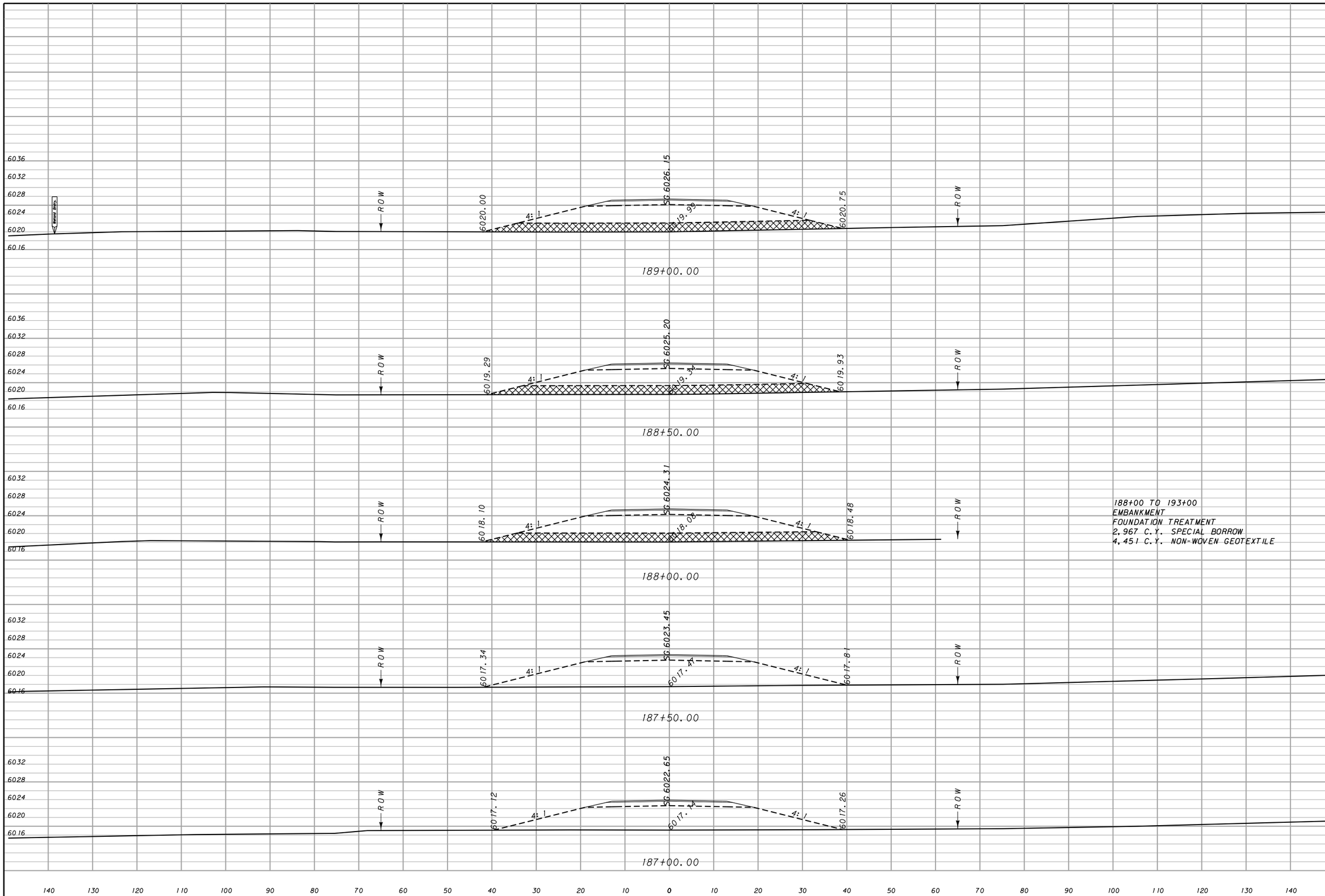

MDT MONTANA DEPARTMENT OF TRANSPORTATION	c:\dgn\4909001rdlayz01.dgn 7/24/2014 8:51:22 AM CPS - U0208	DESIGNED BY REVIEWED BY CHECKED BY	ROAD PLANS DEER LODGE COUNTY	MOOSE CREEK ROAD – N & S CSF = 0.99927802 UPN NUMBER 4909001	STPS–FLA 569–1(5)14 SHEET 36

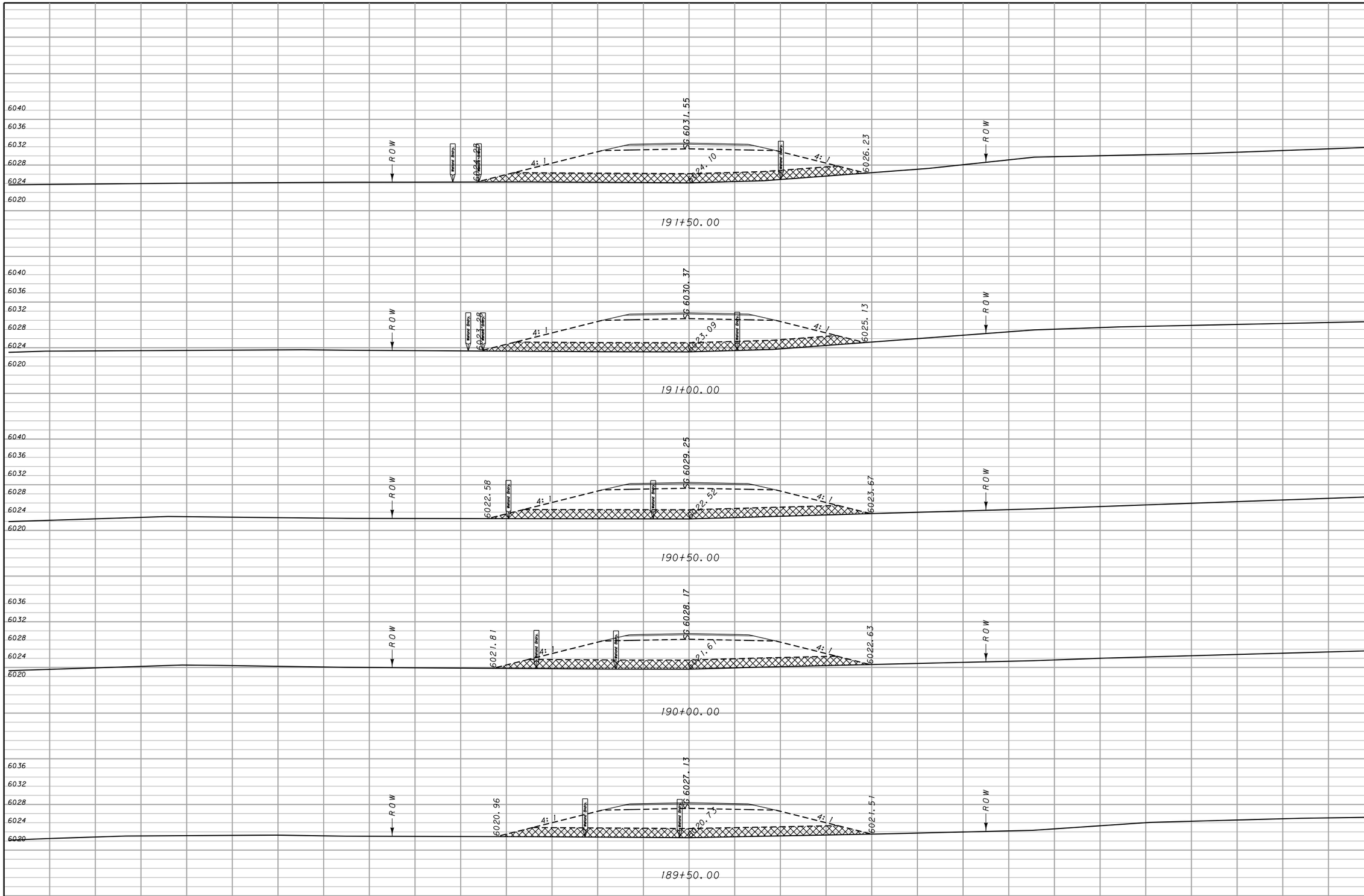

CUT	FILL
0	495
0	457
0	415
0	397
0	378

MDT MONTANA DEPARTMENT OF TRANSPORTATION

c:\dgn\4909001rdlayz01.dgn
7/24/2014
8:52:15 AM CPS - U0208

DESIGNED BY
REVIEWED BY
CHECKED BY

ROAD PLANS
DEER LODGE COUNTY

MOOSE CREEK ROAD – N & S
CSF = 0.99927802 UPN NUMBER 4909001

STPS–FLA 569–1(5)14
SHEET 37

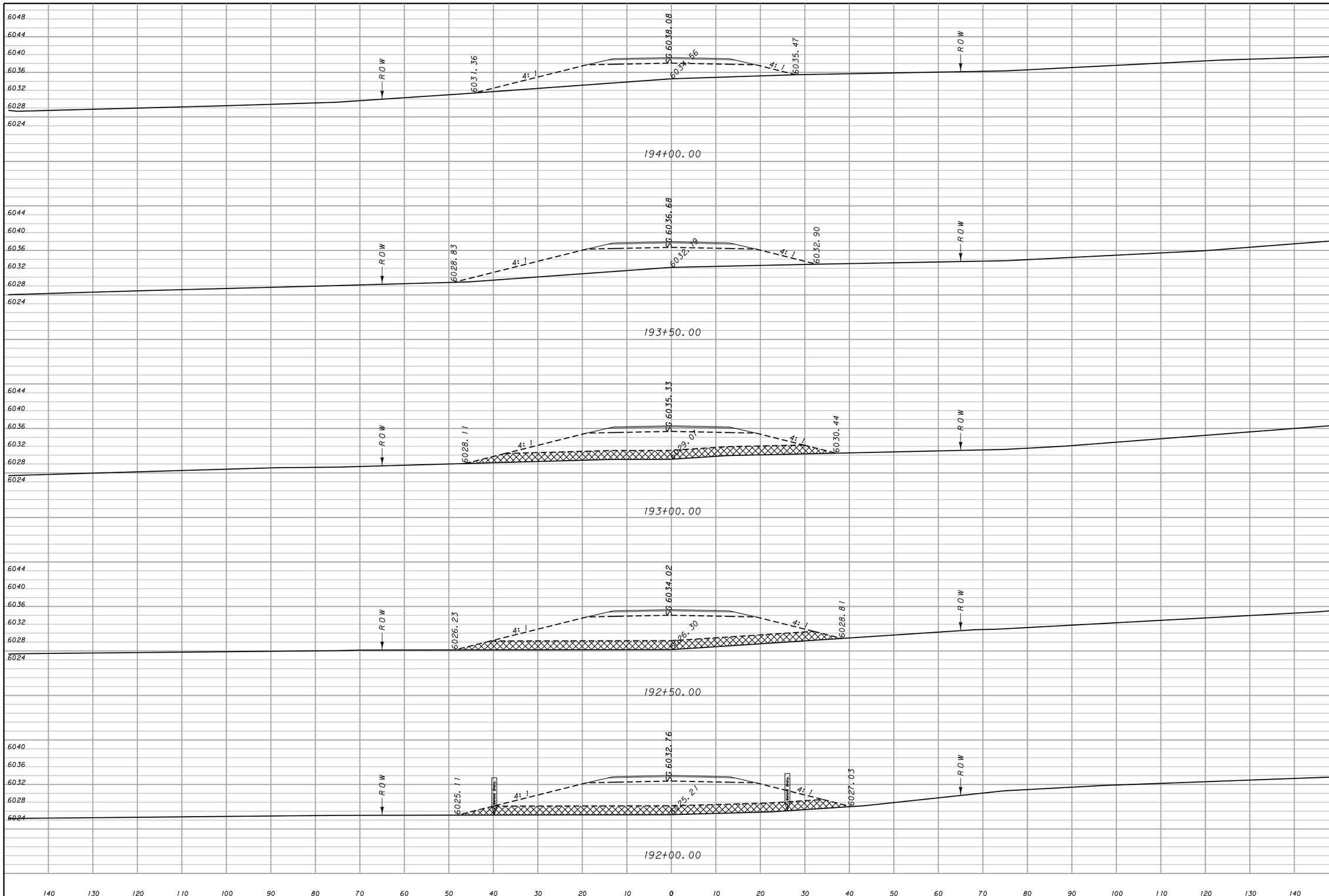

CUT	FILL
0	448
0	444
0	445
0	530
0	519

MDT MONTANA DEPARTMENT OF TRANSPORTATION

c:\dgn\4909001rdlayz01.dgn
7/24/2014
8:53:07 AM CPS - U0208

DESIGNED BY
REVIEWED BY
CHECKED BY

ROAD PLANS
DEER LODGE COUNTY

MOOSE CREEK ROAD – N & S
CSF = 0.99927802 UPN NUMBER 4909001

STPS–FLA 569–1(5)14
SHEET 38

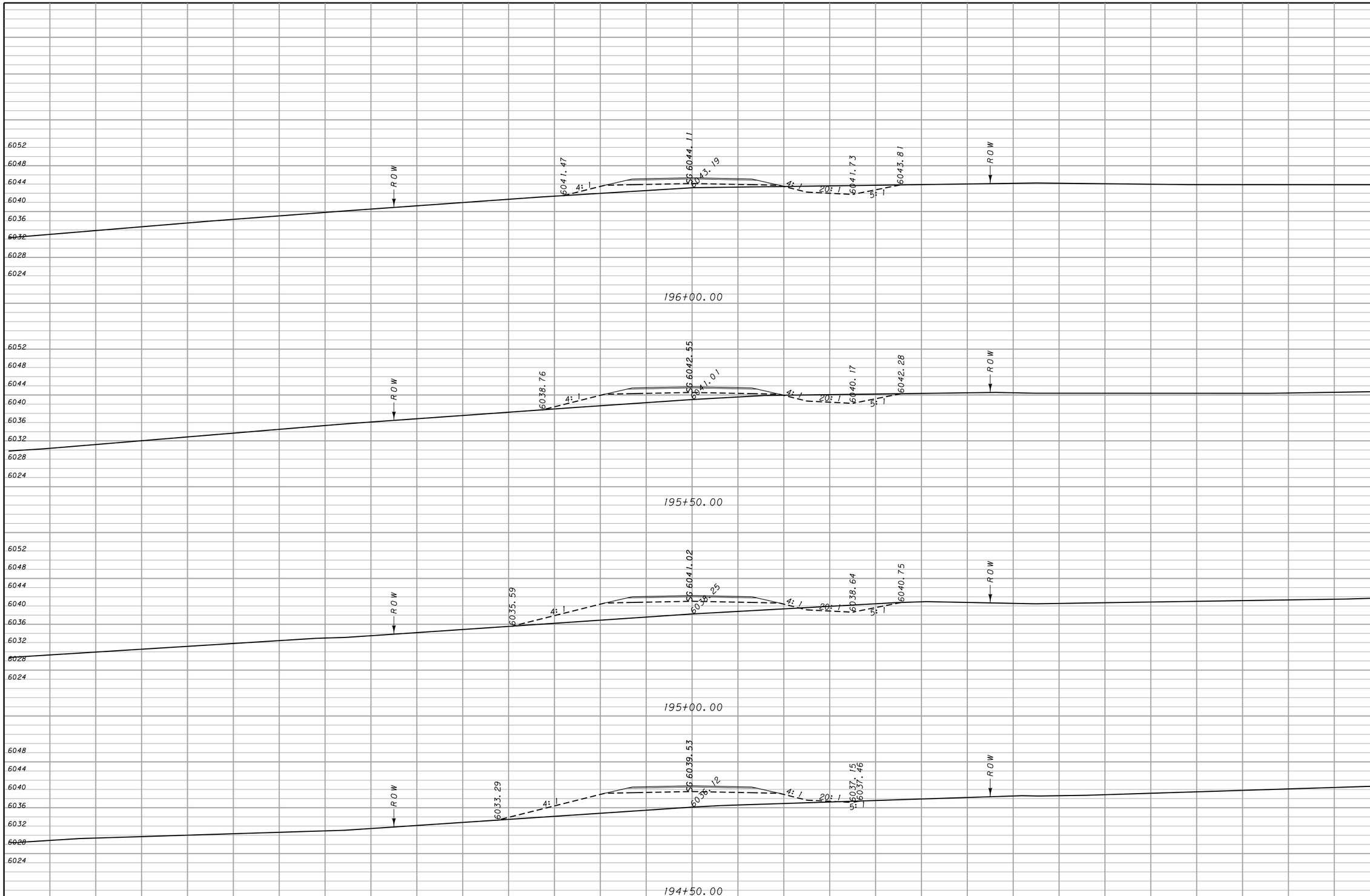

MDT MONTANA DEPARTMENT OF TRANSPORTATION	c:\dgn\4909001rdlayz01.dgn 7/24/2014 8:54:01 AM CPS - U0208	DESIGNED BY REVIEWED BY CHECKED BY	ROAD PLANS DEER LODGE COUNTY	MOOSE CREEK ROAD – N & S CSF = 0.99927802 UPN NUMBER 4909001	STPS–FLA 569–1(5)14 SHEET 39

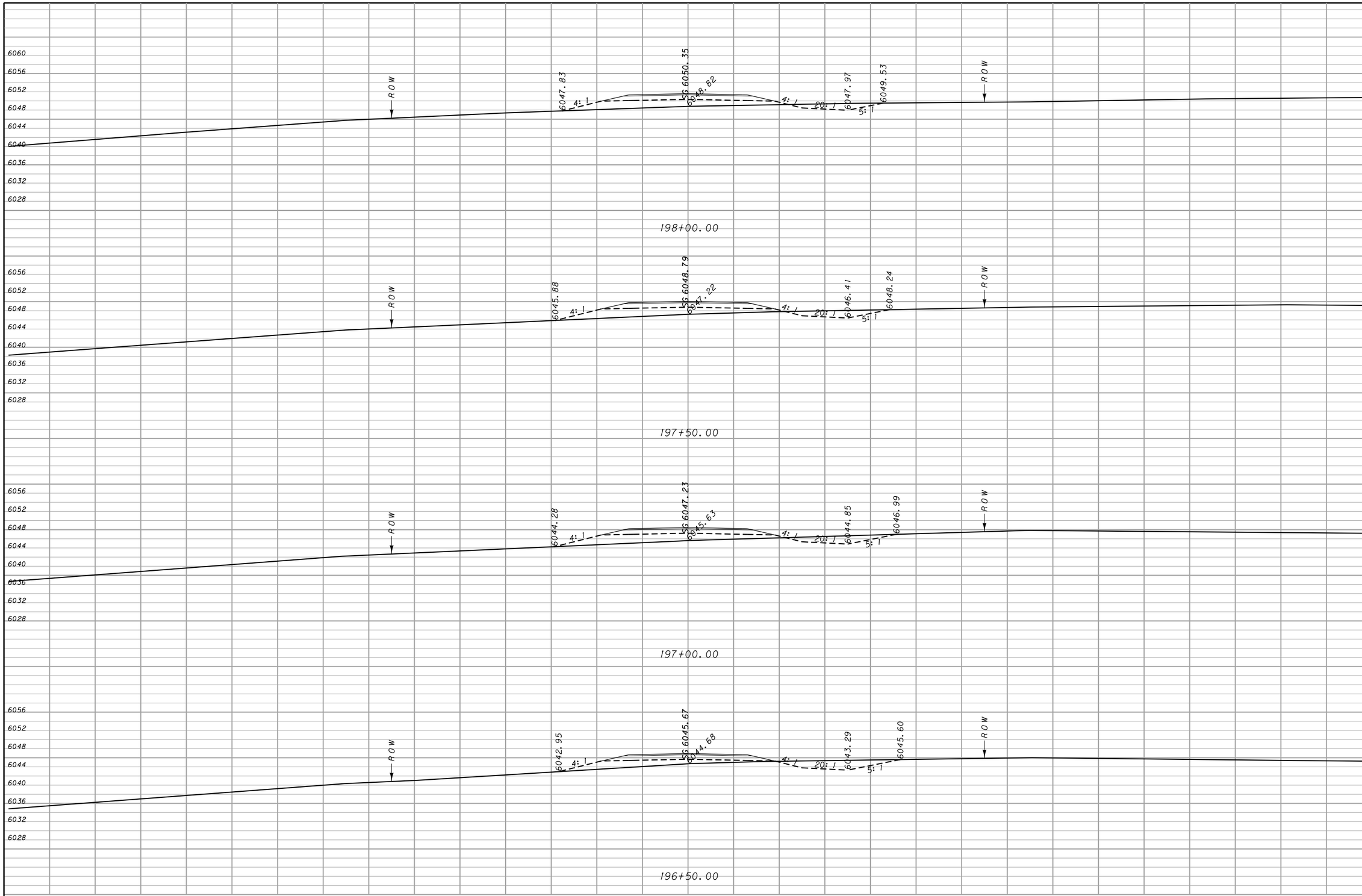

CUT	FILL
38	120
45	125
56	104
60	82

MDT MONTANA DEPARTMENT OF TRANSPORTATION	c:\dgn\4909001rdlayz01.dgn 7/24/2014 8:54:53 AM CPS - U0208	DESIGNED BY REVIEWED BY CHECKED BY	ROAD PLANS DEER LODGE COUNTY	MOOSE CREEK ROAD – N & S CSF = 0.99927802 UPN NUMBER 4909001	STPS–FLA 569–1(5)14 SHEET 40

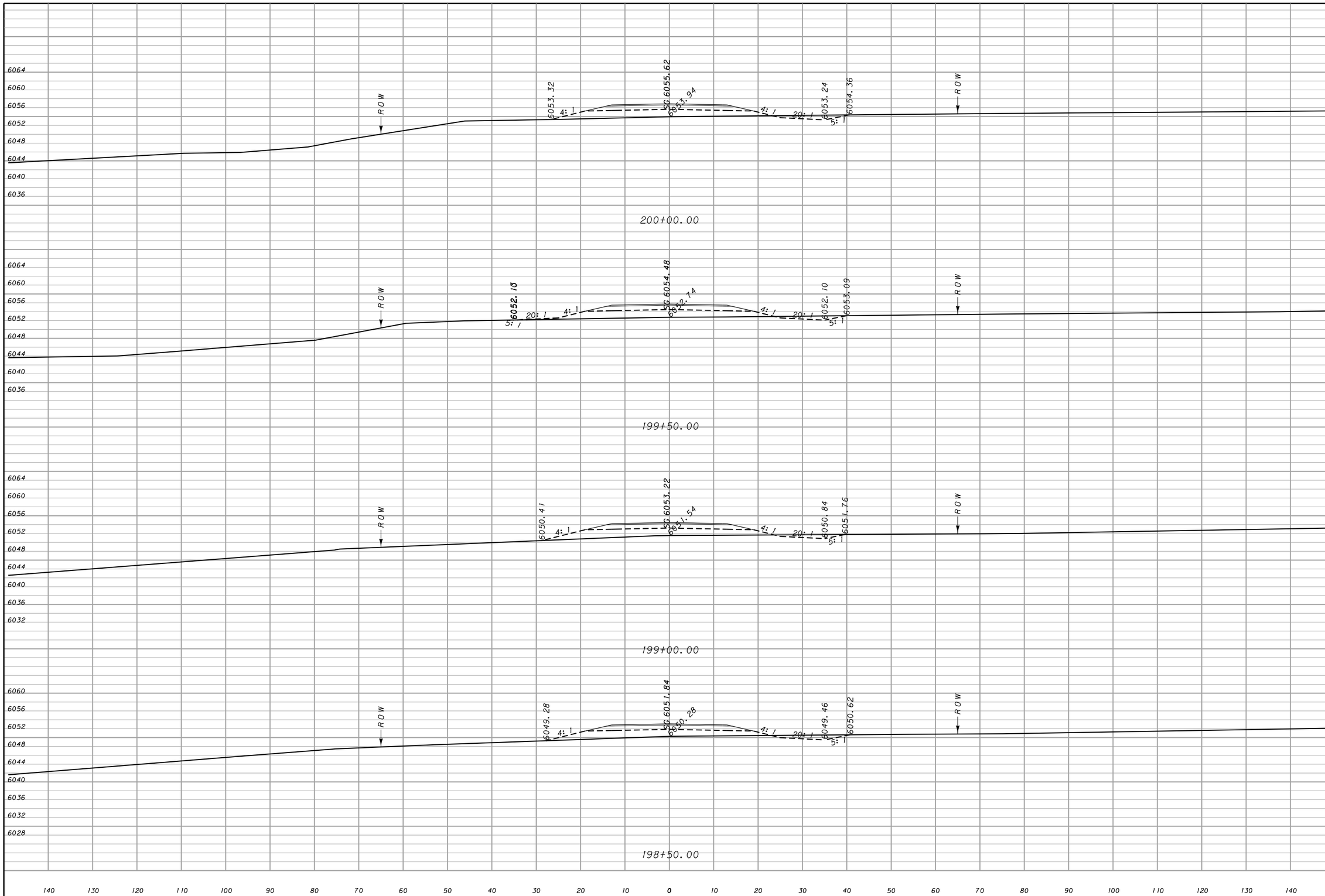

CUT	FILL
19	129
16	135
19	132
28	121

MDT MONTANA DEPARTMENT OF TRANSPORTATION	c:\dgn\4909001rdlayz01.dgn 7/24/2014 8:55:46 AM CPS - U0208	DESIGNED BY REVIEWED BY CHECKED BY	ROAD PLANS DEER LODGE COUNTY	MOOSE CREEK ROAD – N & S CSF = 0.99927802 UPN NUMBER 4909001	STPS–FLA 569–1(5)14 SHEET 41

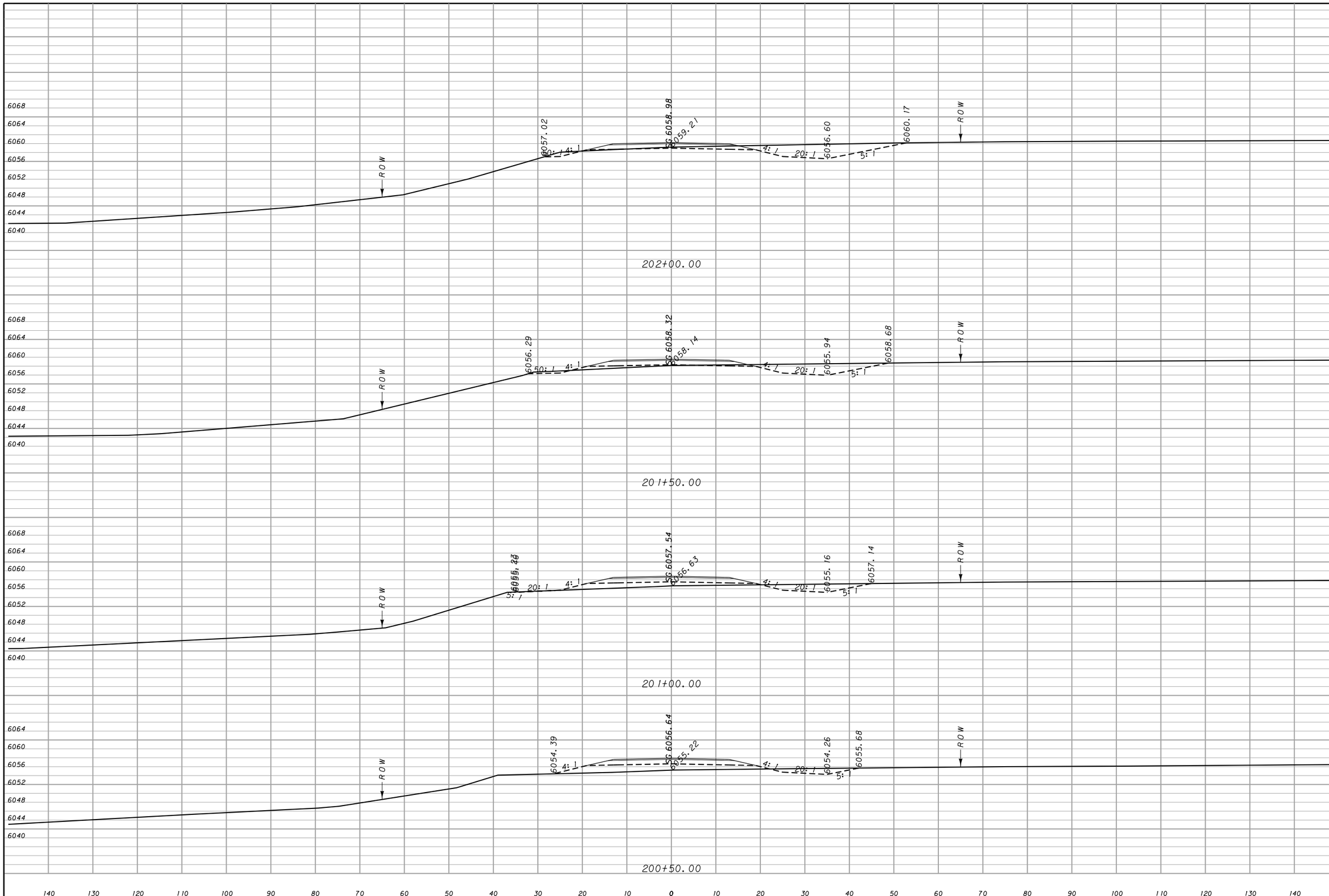

	CUT	FILL
202+00.00	129	11
201+50.00	76	44
201+00.00	41	89
200+50.00	26	117

MDT MONTANA DEPARTMENT OF TRANSPORTATION	c:\dgn\4909001rdlayz01.dgn 7/24/2014 8:56:39 AM CPS - U0208	DESIGNED BY REVIEWED BY CHECKED BY	ROAD PLANS DEER LODGE COUNTY	MOOSE CREEK ROAD – N & S CSF = 0.99927802	UPN NUMBER 4909001	STPS–FLA 569–1(5)14 SHEET 42

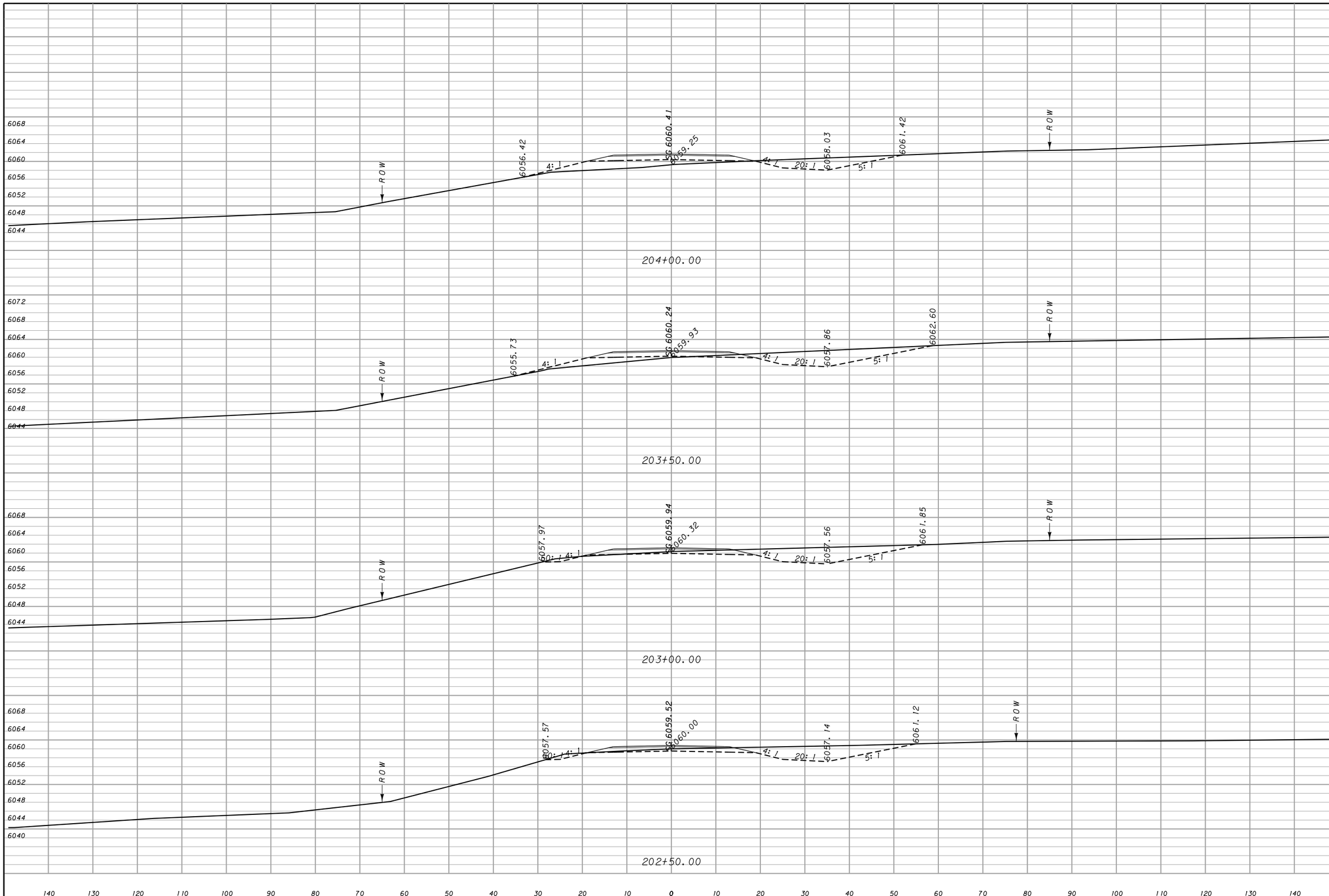

CUT	FILL
134	78
186	29
196	1
176	1

MDT MONTANA DEPARTMENT OF TRANSPORTATION	c:\dgn\4909001rdlayz01.dgn	DESIGNED BY	ROAD PLANS	MOOSE CREEK ROAD – N & S	STPS–FLA 569–1(5)14
	7/24/2014	REVIEWED BY			
	8:57:32 AM CPS - U0208	CHECKED BY	DEER LODGE COUNTY	CSF = 0.99927802 UPN NUMBER 4909001	SHEET 43

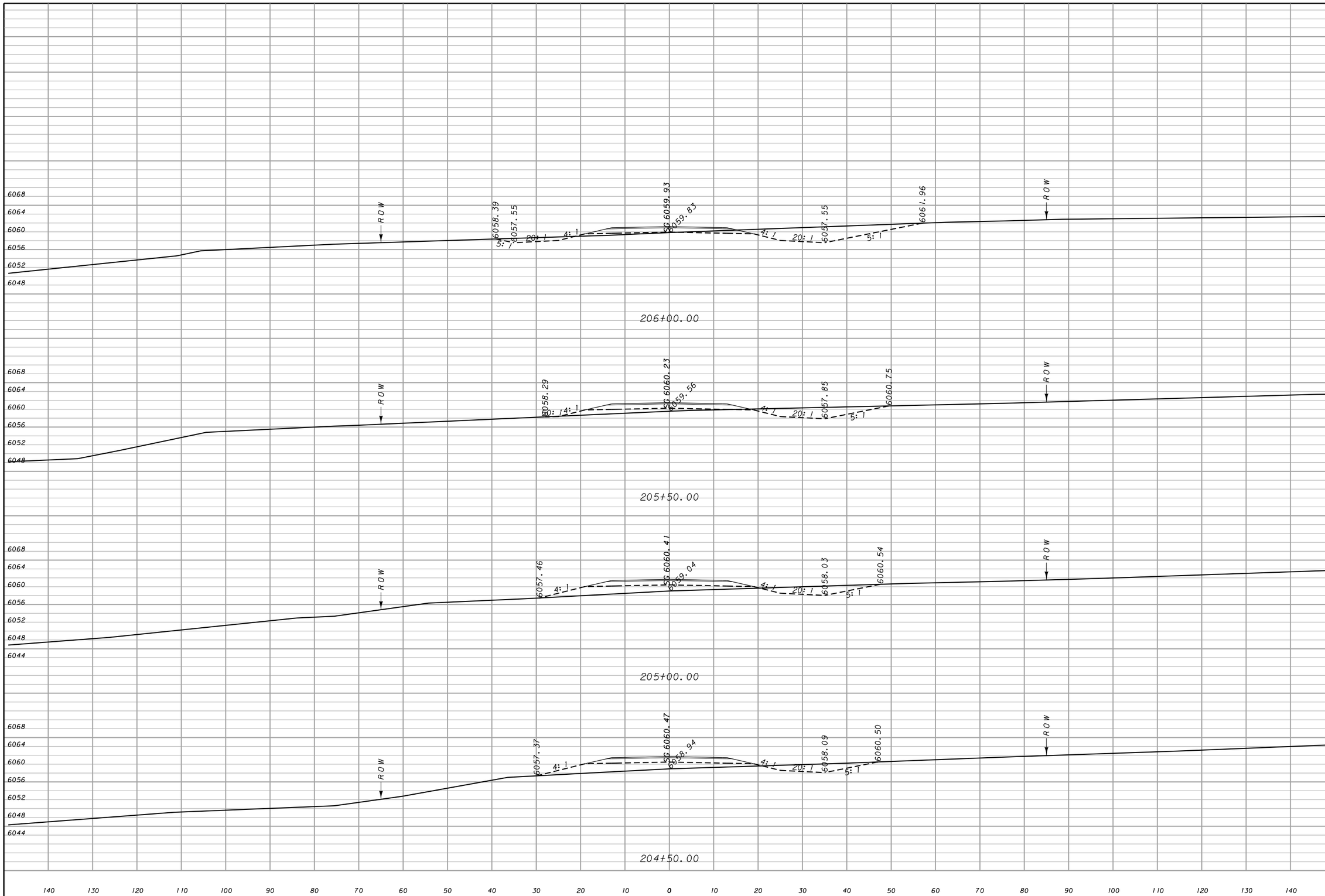

MDT MONTANA DEPARTMENT OF TRANSPORTATION	c:\dgn\4909001rdlayz01.dgn 7/24/2014 8:58:25 AM CPS - U0208	DESIGNED BY REVIEWED BY CHECKED BY	ROAD PLANS DEER LODGE COUNTY	MOOSE CREEK ROAD – N & S CSF = 0.99927802 UPN NUMBER 4909001	STPS–FLA 569–1(5)14 SHEET 44

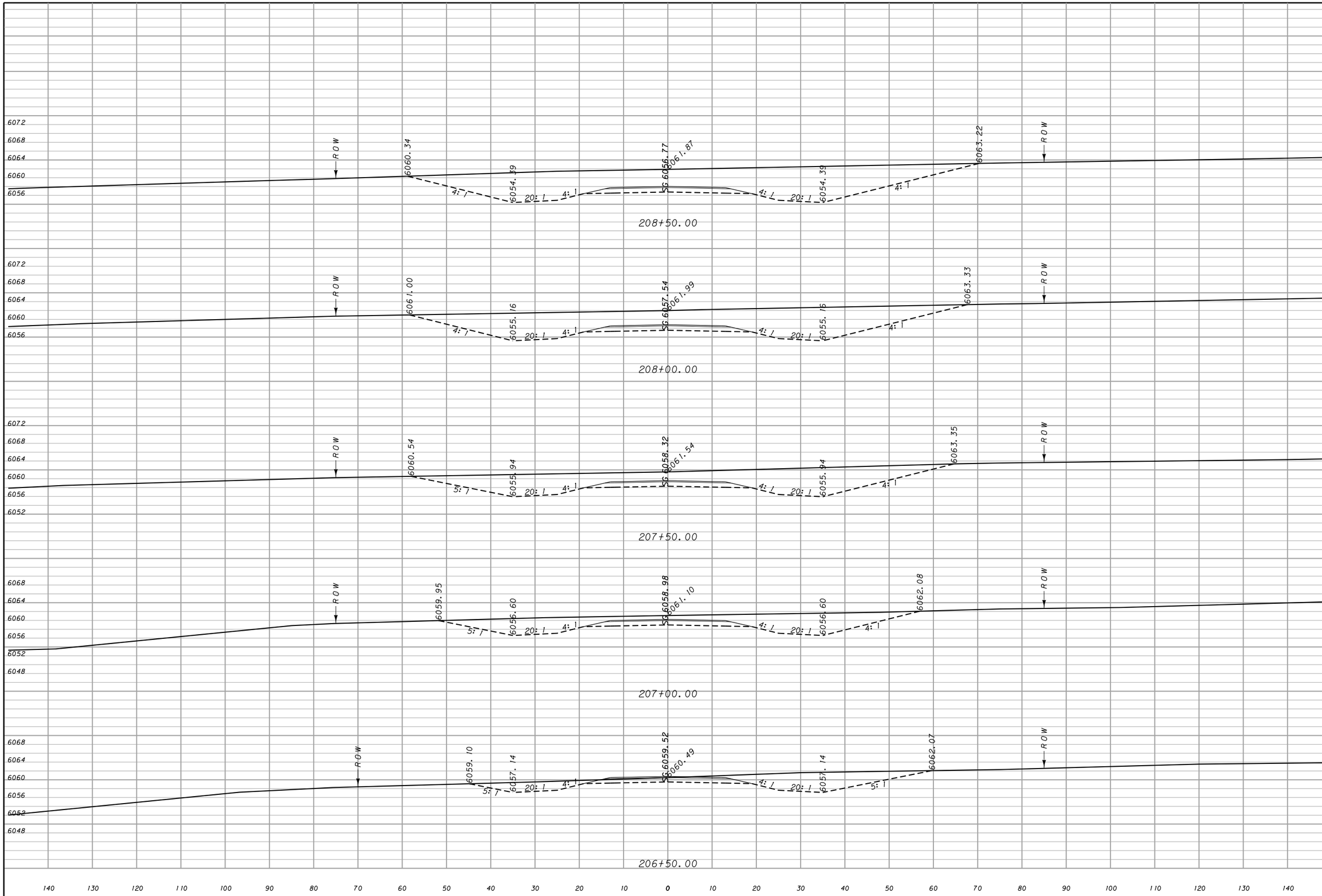

CUT	FILL
1130	0
949	0
693	0
462	0
282	6

MDT MONTANA DEPARTMENT OF TRANSPORTATION

c:\dgn\4909001rdlayz01.dgn
7/24/2014
8:59:18 AM CPS - U0208

DESIGNED BY
REVIEWED BY
CHECKED BY

ROAD PLANS
DEER LODGE COUNTY

MOOSE CREEK ROAD – N & S
CSF = 0.99927802 | UPN NUMBER 4909001

STPS–FLA 569–1(5)14
SHEET 45

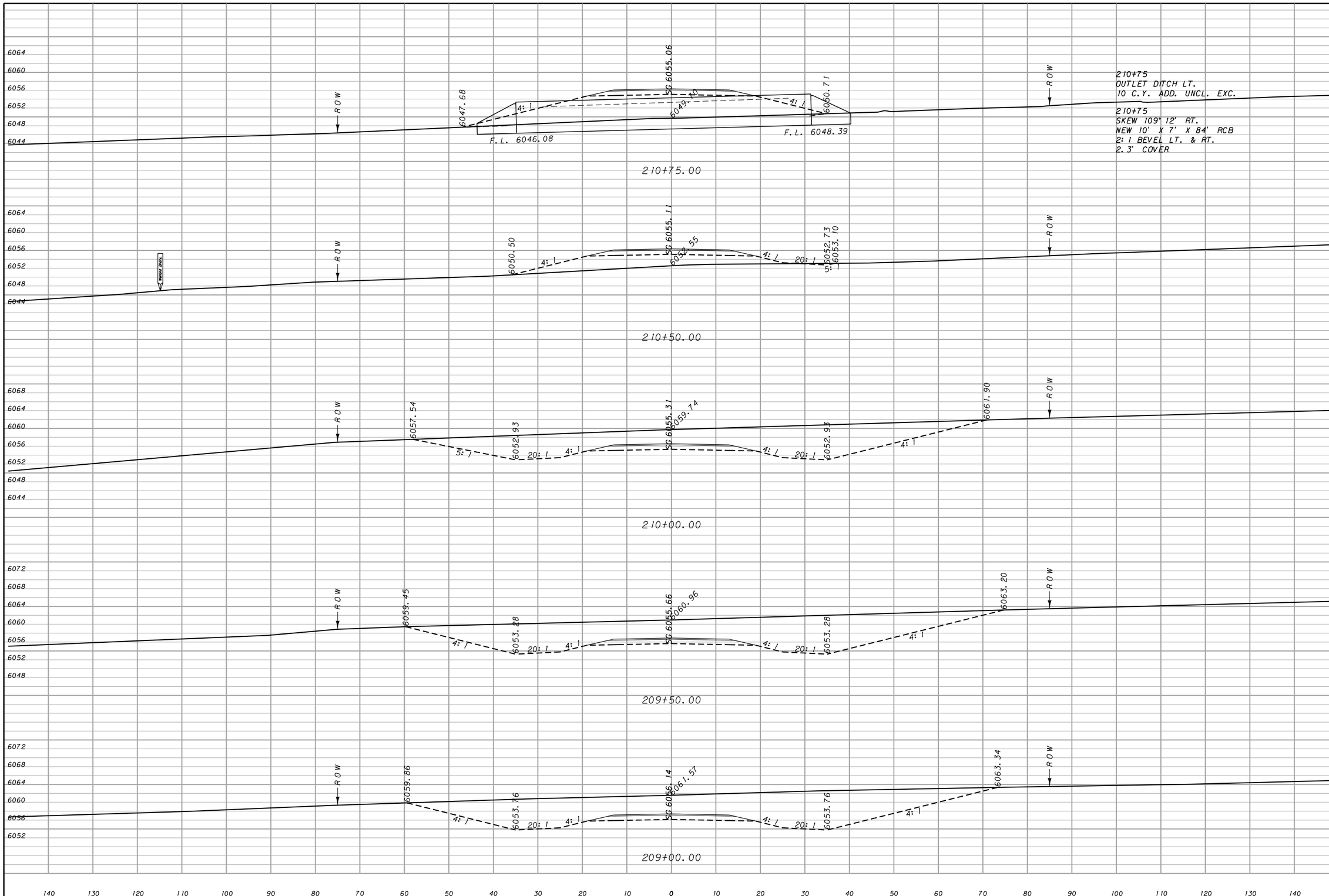

MDT MONTANA DEPARTMENT OF TRANSPORTATION	c:\dgn\4909001rdlayz01.dgn 7/24/2014 9:00:11 AM CPS - U0208	DESIGNED BY REVIEWED BY CHECKED BY	ROAD PLANS DEER LODGE COUNTY	MOOSE CREEK ROAD – N & S CSF = 0.99927802 UPN NUMBER 4909001	STPS–FLA 569–1(5)14 SHEET 46

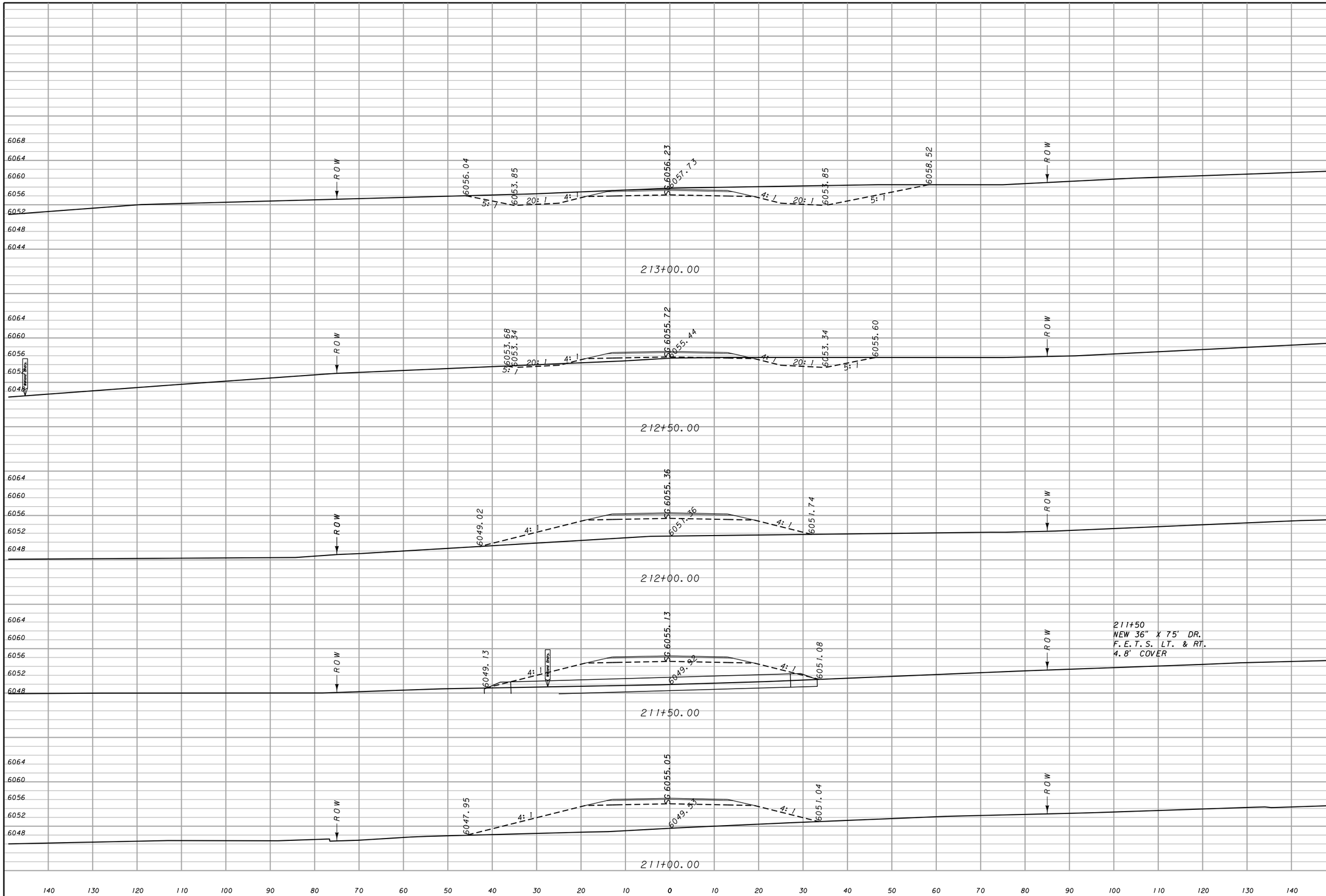

CUT	FILL
246	14
42	223
0	468
0	550
0	291

MDT MONTANA DEPARTMENT OF TRANSPORTATION

c:\dgn\4909001rdlayz01.dgn
7/24/2014
9:01:03 AM CPS - U0208

DESIGNED BY
REVIEWED BY
CHECKED BY

ROAD PLANS
DEER LODGE COUNTY

MOOSE CREEK ROAD – N & S
CSF = 0.99927802 UPN NUMBER 4909001

STPS–FLA 569–1(5)14
SHEET 47

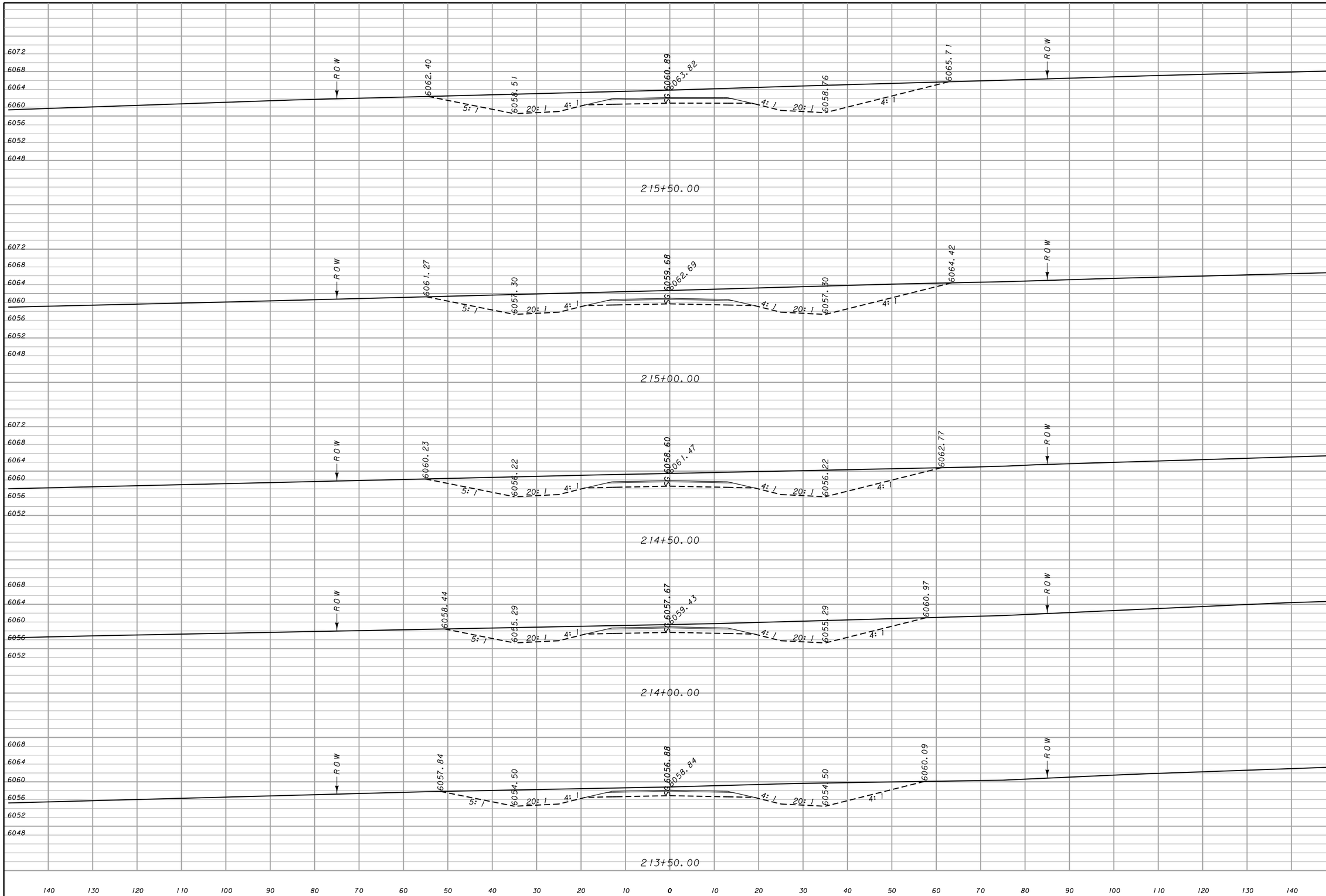

CUT	FILL
745	0
740	0
612	0
526	0
477	0

MDT MONTANA DEPARTMENT OF TRANSPORTATION	c:\dgn\4909001rdlayz01.dgn 7/24/2014 9:01:56 AM CPS - U0208	DESIGNED BY REVIEWED BY CHECKED BY	ROAD PLANS DEER LODGE COUNTY	MOOSE CREEK ROAD – N & S CSF = 0.99927802 UPN NUMBER 4909001	STPS–FLA 569–1(5)14 SHEET 48

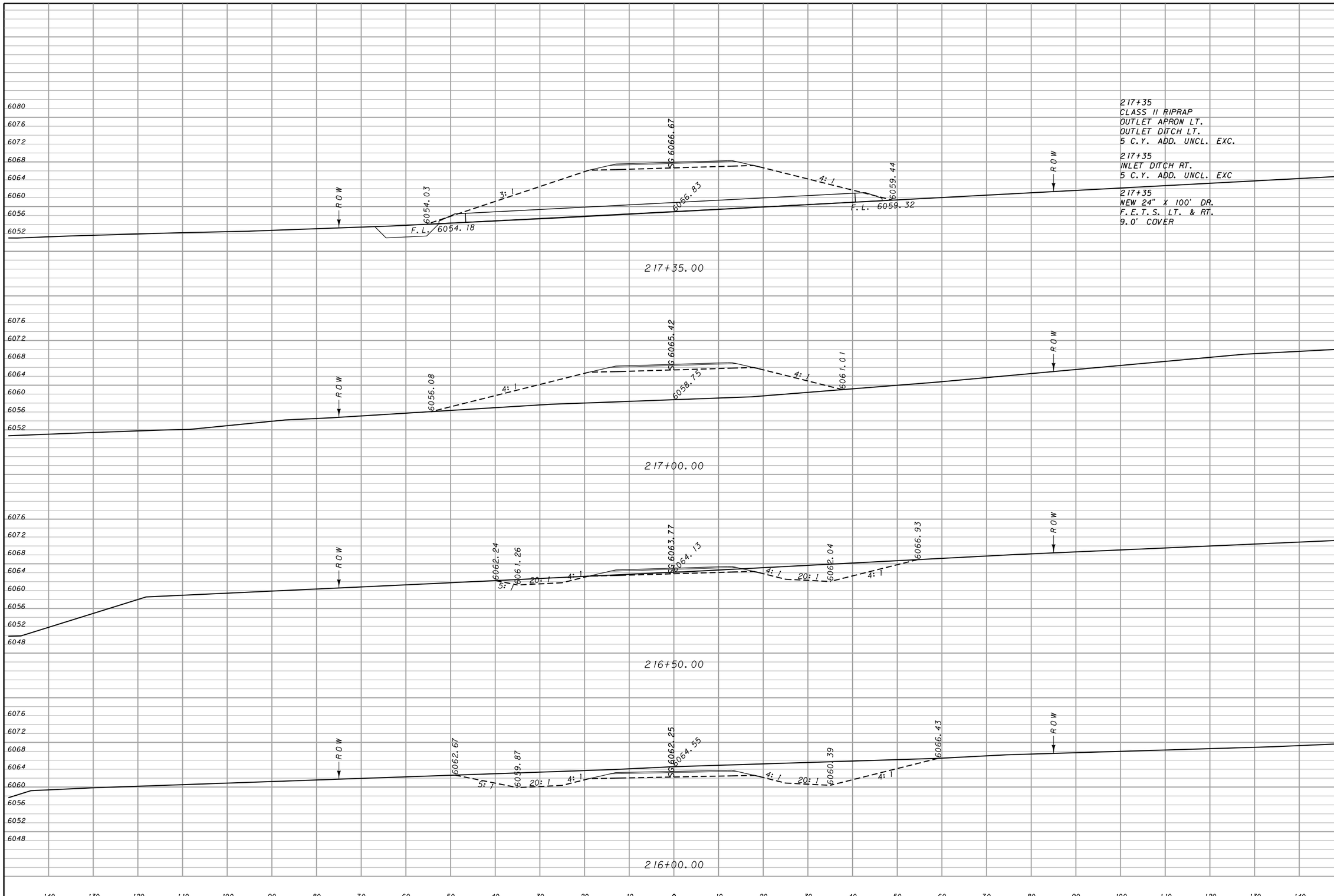

MDT MONTANA DEPARTMENT OF TRANSPORTATION	c:\dgn\4909001rdlayz01.dgn 7/24/2014 9:02:49 AM CPS - U0208	DESIGNED BY REVIEWED BY CHECKED BY	ROAD PLANS DEER LODGE COUNTY	MOOSE CREEK ROAD – N & S CSF = 0.99927802 UPN NUMBER 4909001	STPS–FLA 569–1(5)14 SHEET 49

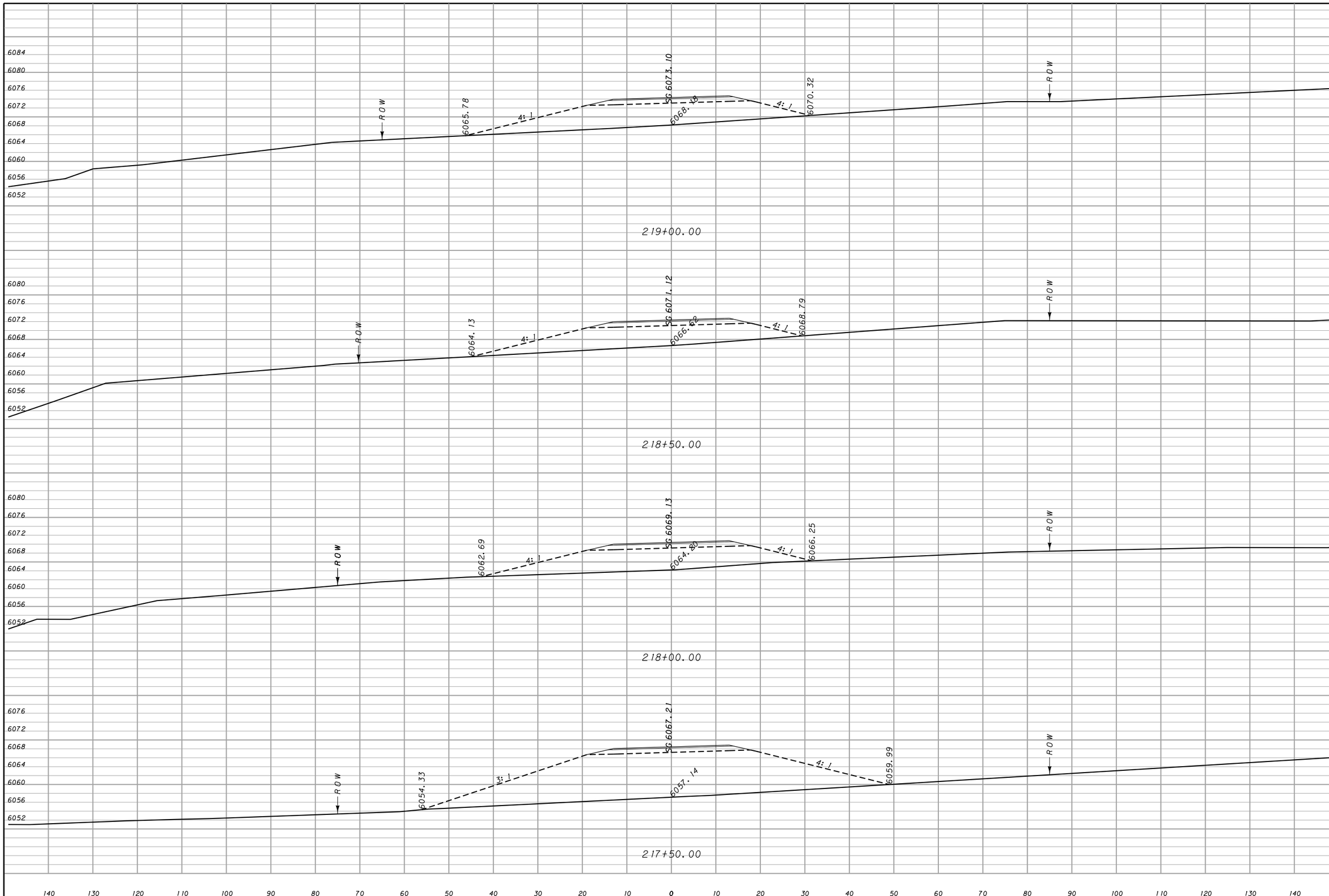

CUT	FILL
0	494
0	478
0	908
0	393

MDT MONTANA DEPARTMENT OF TRANSPORTATION	c:\dgn\4909001rdlayz01.dgn	DESIGNED BY		ROAD PLANS		MOOSE CREEK ROAD – N & S	STPS–FLA 569–1(5)14
	7/24/2014	REVIEWED BY					
	9:03:42 AM CPS - U0208	CHECKED BY		DEER LODGE COUNTY		CSF = 0.99927802 UPN NUMBER 4909001	SHEET 50

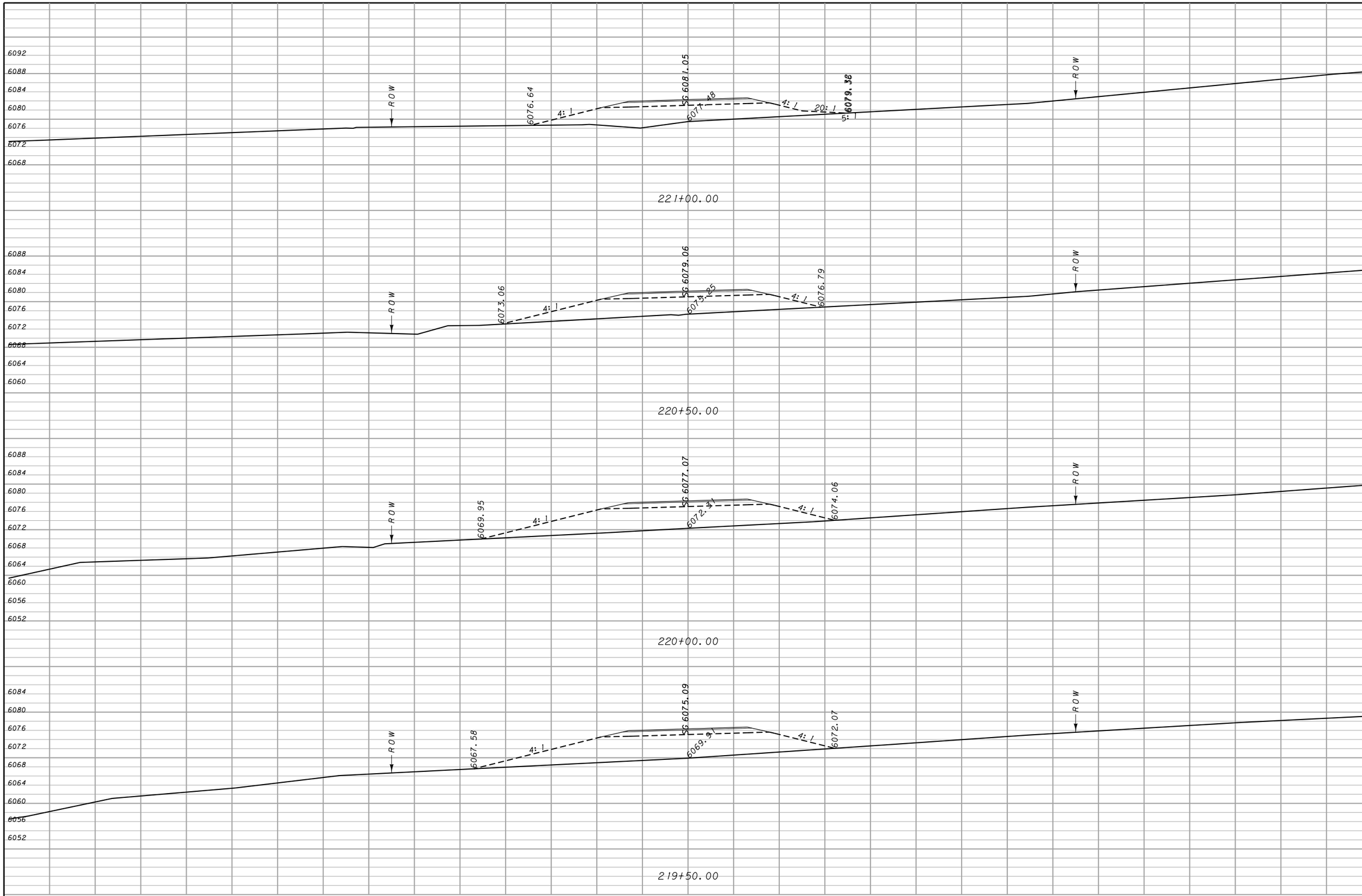

CUT	FILL
0	366
0	449
0	536
0	540

MDT MONTANA DEPARTMENT OF TRANSPORTATION	c:\dgn\4909001rdlayz01.dgn 7/24/2014 9:04:35 AM CPS - U0208	DESIGNED BY REVIEWED BY CHECKED BY	ROAD PLANS DEER LODGE COUNTY	MOOSE CREEK ROAD – N & S CSF = 0.99927802 UPN NUMBER 4909001	STPS–FLA 569–1(5)14 SHEET 51

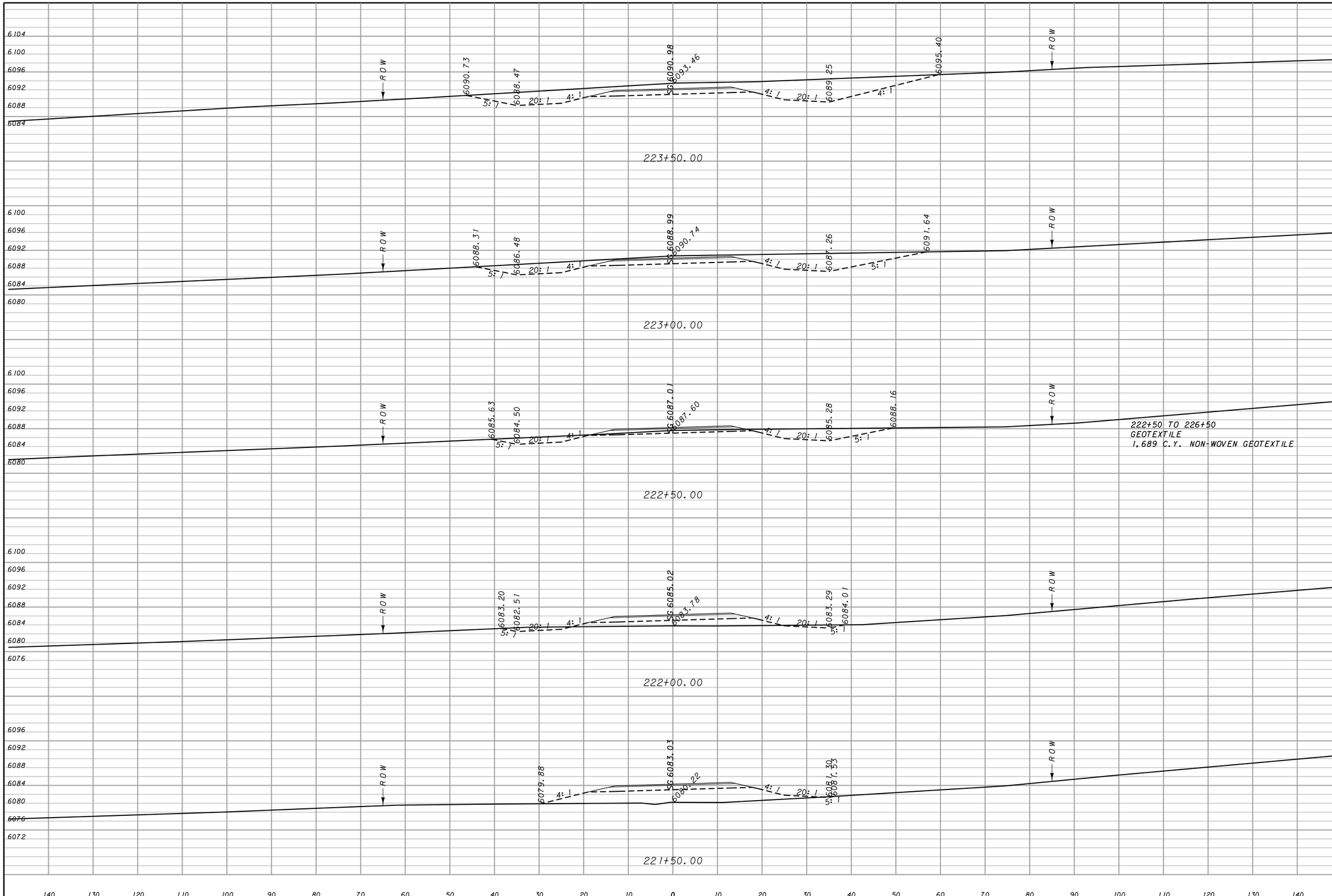

MDT MONTANA DEPARTMENT OF TRANSPORTATION	c:\dgn\4909001rdlayz01.dgn 7/24/2014 9:05:28 AM CPS - U0208	DESIGNED BY REVIEWED BY CHECKED BY	ROAD PLANS DEER LODGE COUNTY	MOOSE CREEK ROAD – N & S CSF = 0.99927802 UPN NUMBER 4909001	STPS–FLA 569–1(5)14 SHEET 52

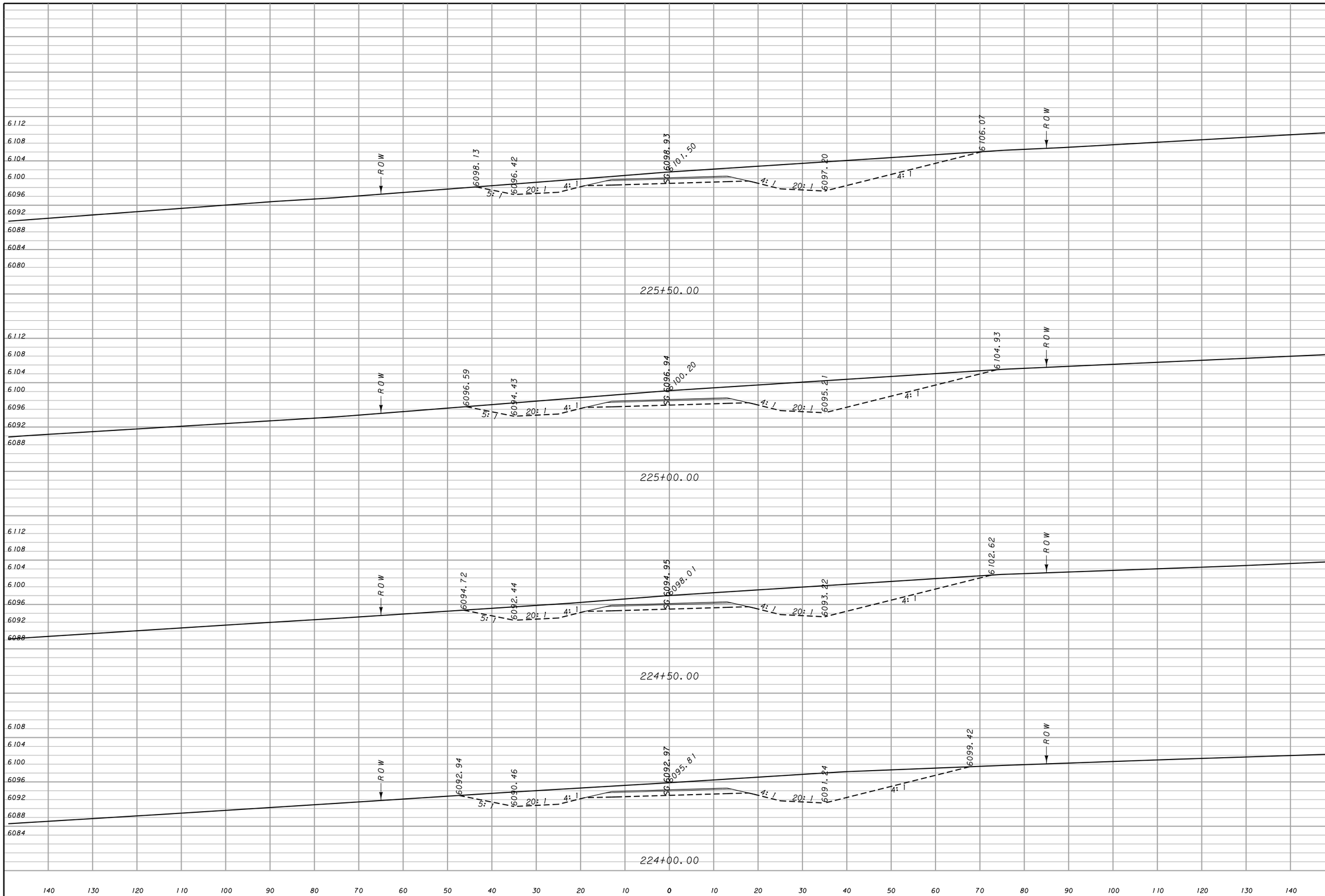

MDT MONTANA DEPARTMENT OF TRANSPORTATION	c:\dgn\4909001rdlayz01.dgn 7/24/2014 9:06:20 AM CPS - U0208	DESIGNED BY REVIEWED BY CHECKED BY	ROAD PLANS DEER LODGE COUNTY	MOOSE CREEK ROAD – N & S CSF = 0.99927802 UPN NUMBER 4909001	STPS–FLA 569–1(5)14 SHEET 53

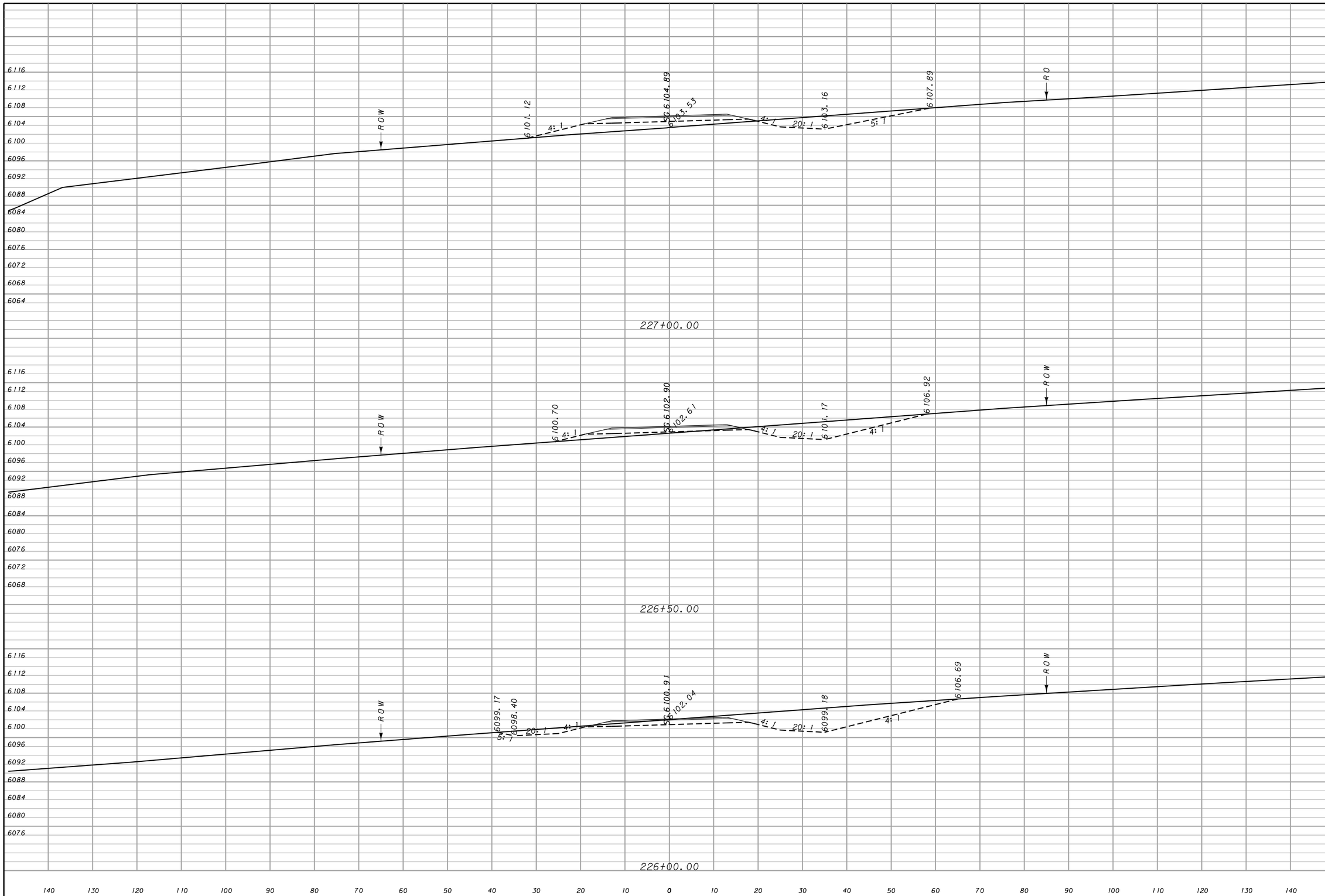

CUT	FILL
147	79
284	17
517	0

MDT MONTANA DEPARTMENT OF TRANSPORTATION

c:\dgn\4909001rdlayz01.dgn
7/24/2014
9:07:13 AM CPS - U0208

DESIGNED BY
REVIEWED BY
CHECKED BY

ROAD PLANS
DEER LODGE COUNTY

MOOSE CREEK ROAD – N & S
CSF = 0.99927802 UPN NUMBER 4909001

STPS–FLA 569–1(5)14
SHEET 54

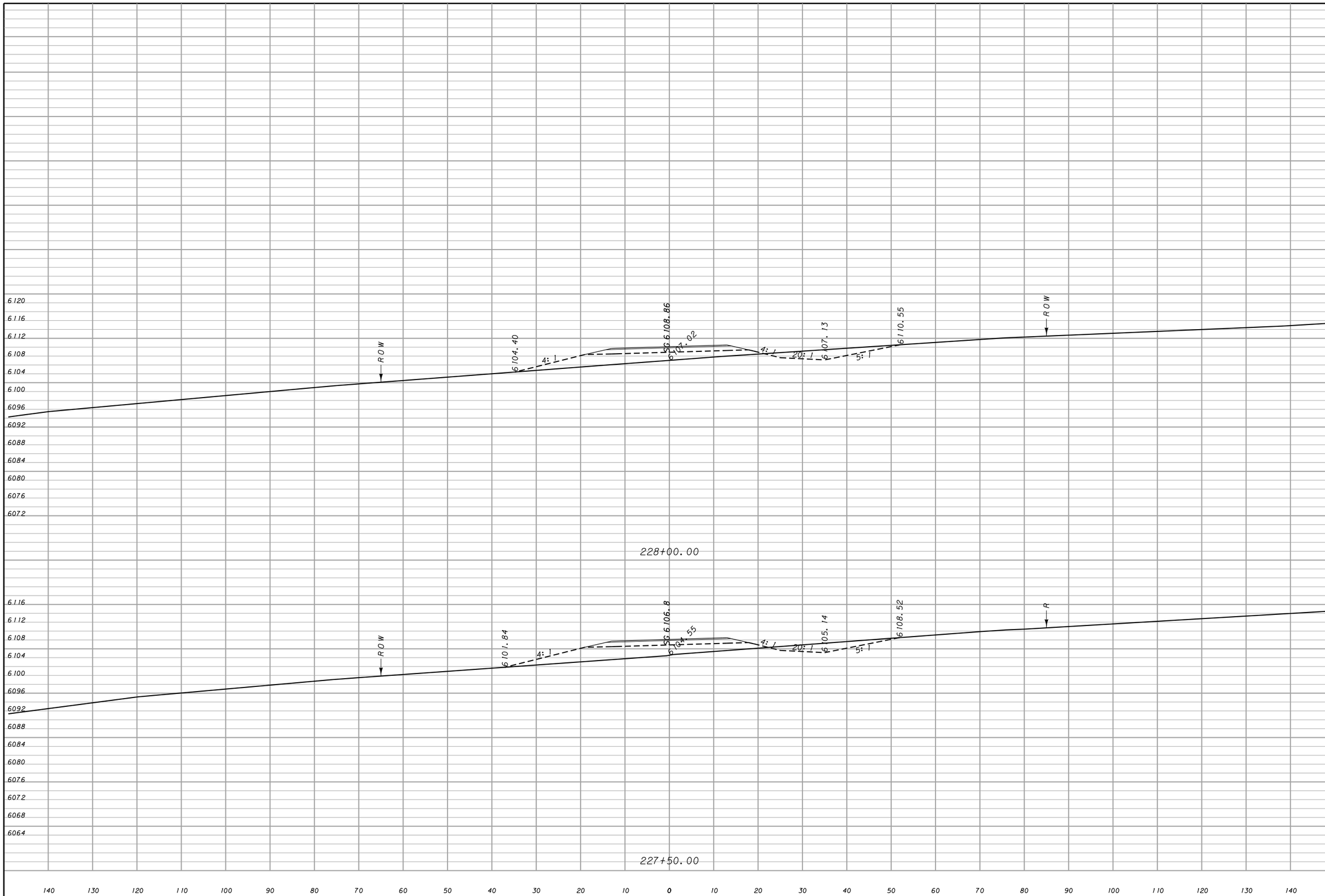

CUT	FILL
68	195
90	171

MDT MONTANA DEPARTMENT OF TRANSPORTATION

c:\dgn\4909001rdlayz01.dgn
7/24/2014
9:08:06 AM CPS - U0208

DESIGNED BY
REVIEWED BY
CHECKED BY

ROAD PLANS
DEER LODGE COUNTY

MOOSE CREEK ROAD – N & S
CSF = 0.99927802 | UPN NUMBER 4909001

STPS–FLA 569–1(5)14
SHEET 55

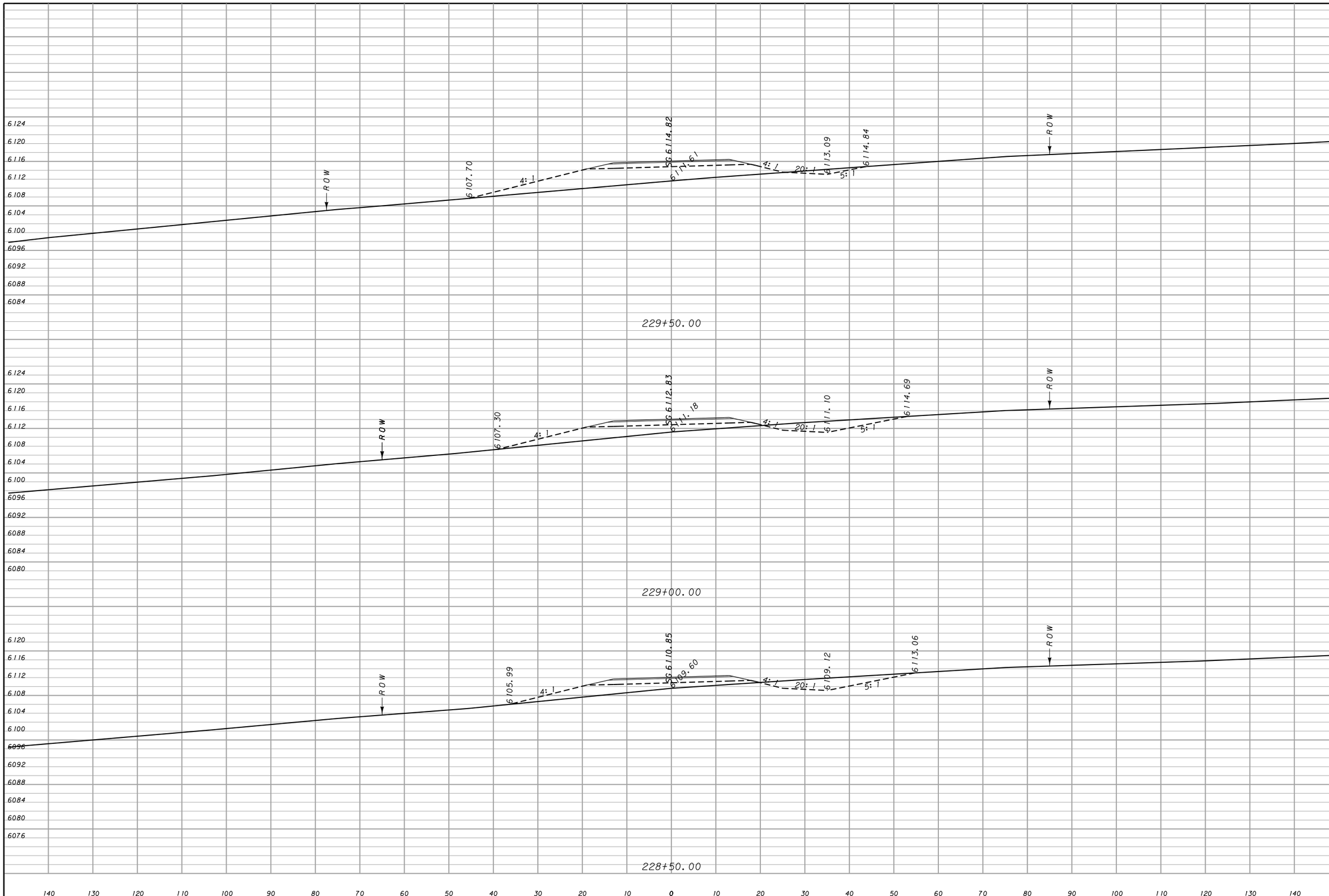

CUT	FILL
51	264
91	161
86	156

MDT MONTANA DEPARTMENT OF TRANSPORTATION	c:\dgn\4909001rdlayz01.dgn	DESIGNED BY		ROAD PLANS		MOOSE CREEK ROAD – N & S	STPS–FLA 569–1(5)14
	7/24/2014	REVIEWED BY					
	9:08:59 AM CPS - U0208	CHECKED BY		DEER LODGE COUNTY		CSF = 0.99927802 UPN NUMBER 4909001	SHEET 56

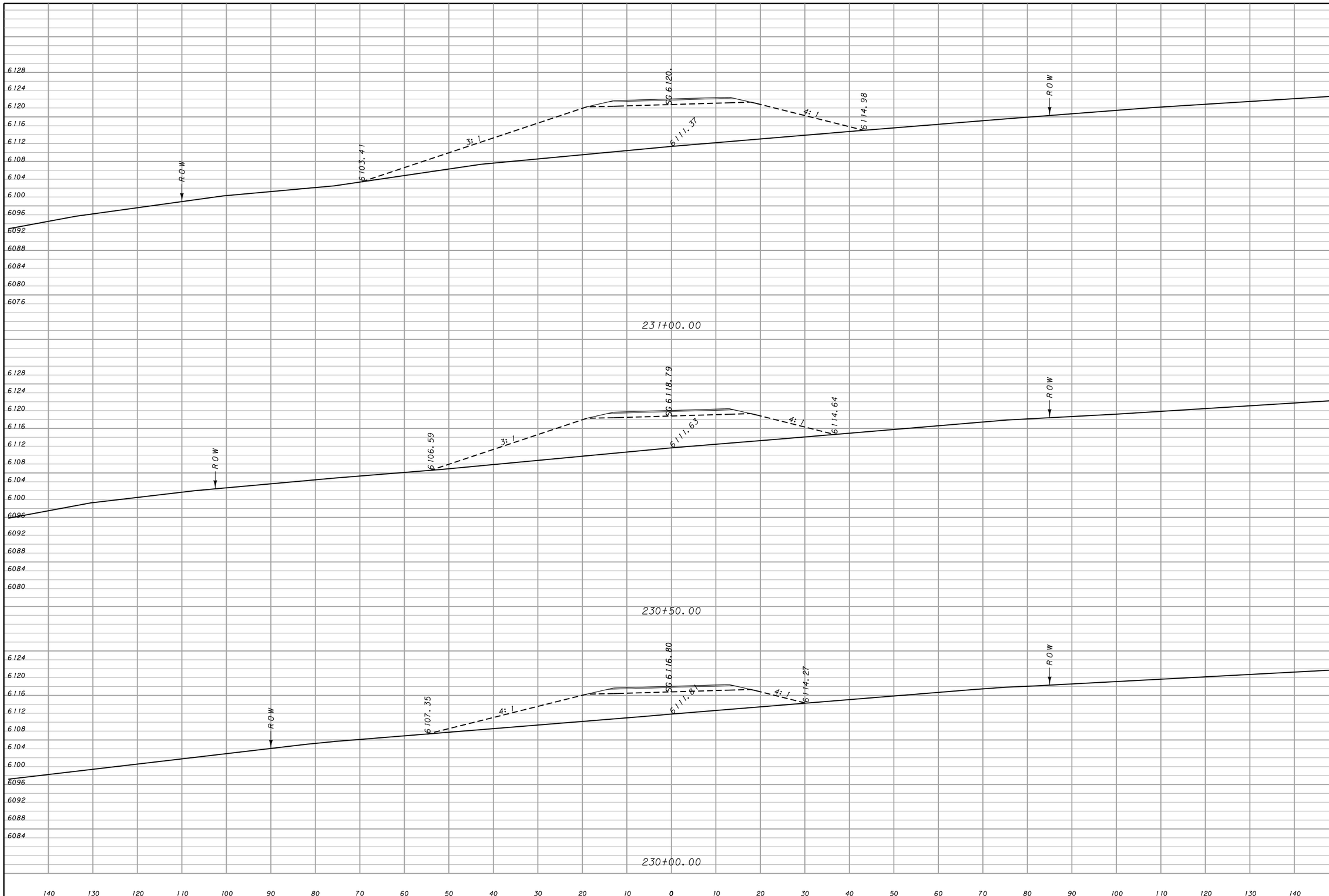

CUT	FILL
0	1098
0	735
9	469

MDT MONTANA DEPARTMENT OF TRANSPORTATION

c:\dgn\4909001rdlayz01.dgn
7/24/2014
9:09:52 AM CPS - U0208

DESIGNED BY
REVIEWED BY
CHECKED BY

ROAD PLANS
DEER LODGE COUNTY

MOOSE CREEK ROAD – N & S
CSF = 0.99927802 UPN NUMBER 4909001

STPS–FLA 569–1(5)14
SHEET 57

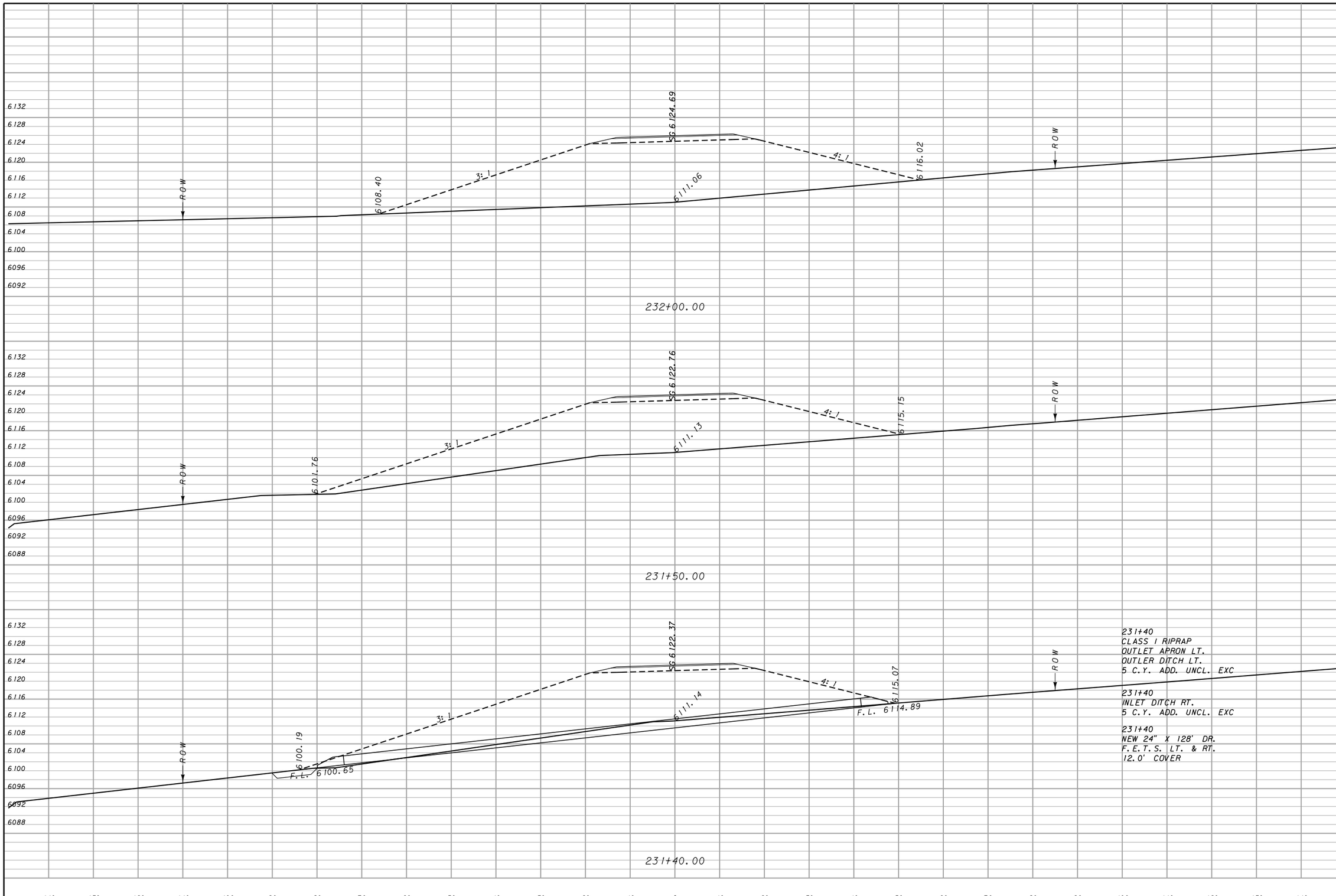

231+40
CLASS I RIPRAP
OUTLET APRON LT.
OUTLER DITCH LT.
5 C.Y. ADD. UNCL. EXC

231+40
INLET DITCH RT.
5 C.Y. ADD. UNCL. EXC

231+40
NEW 24" X 128' DR.
F.E.T.S. LT. & RT.
12.0' COVER

	CUT	FILL
232+00.00	0	1892
231+50.00	0	372
231+40.00	0	1284

MDT MONTANA DEPARTMENT OF TRANSPORTATION	c:\dgn\4909001rdlayz01.dgn	DESIGNED BY	ROAD PLANS	MOOSE CREEK ROAD – N & S	STPS–FLA 569–1(5)14
	7/24/2014	REVIEWED BY			
	9:10:44 AM CPS - U0208	CHECKED BY	DEER LODGE COUNTY	CSF = 0.99927802 UPN NUMBER 4909001	SHEET 58

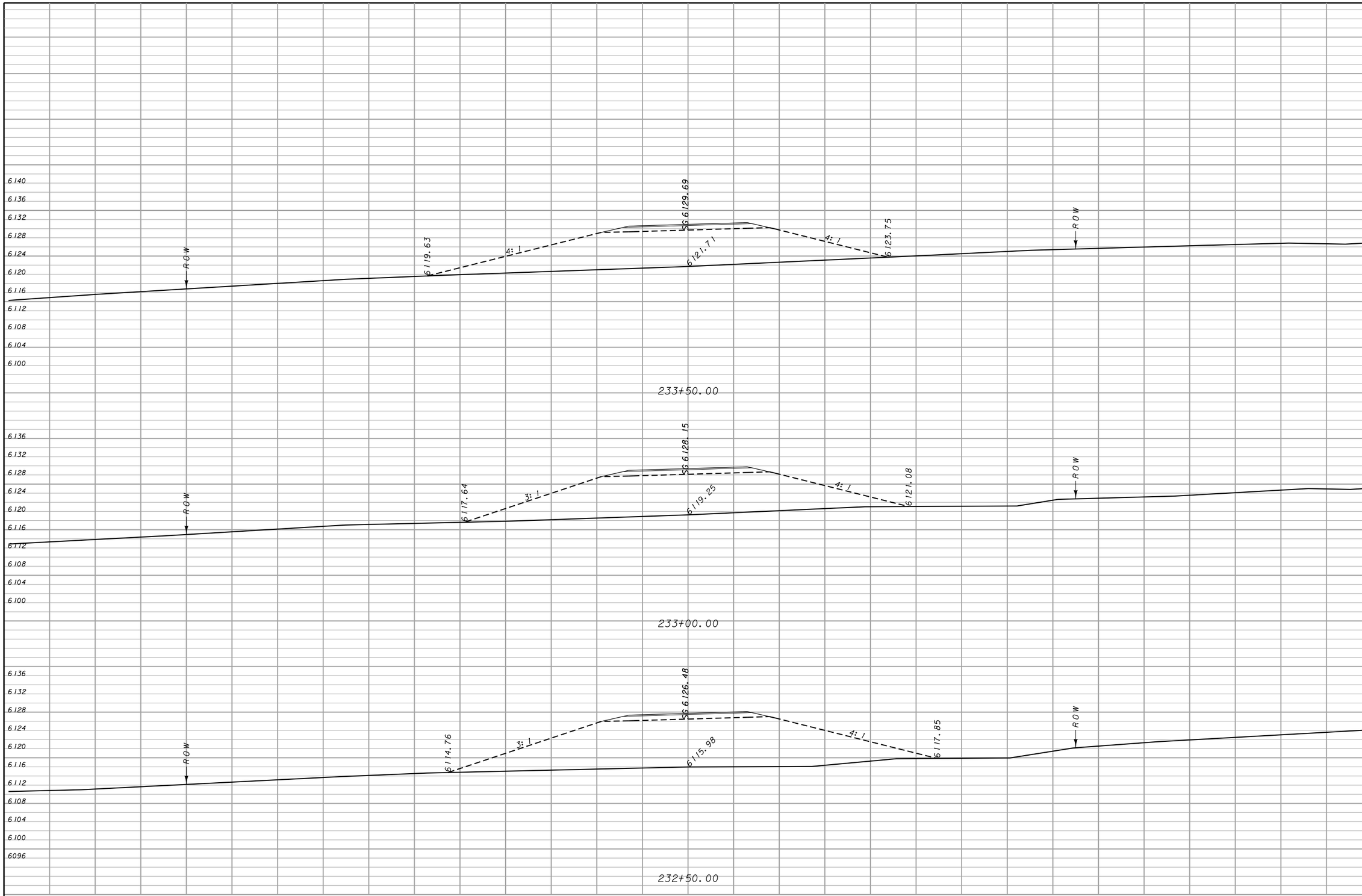

CUT	FILL
0	1056
0	1259
0	1689

MDT MONTANA DEPARTMENT OF TRANSPORTATION	c:\dgn\4909001rdlayz01.dgn 7/24/2014 9:11:37 AM CPS - U0208	DESIGNED BY REVIEWED BY CHECKED BY	ROAD PLANS DEER LODGE COUNTY	MOOSE CREEK ROAD – N & S CSF = 0.99927802 UPN NUMBER 4909001	STPS–FLA 569–1(5)14 SHEET 59

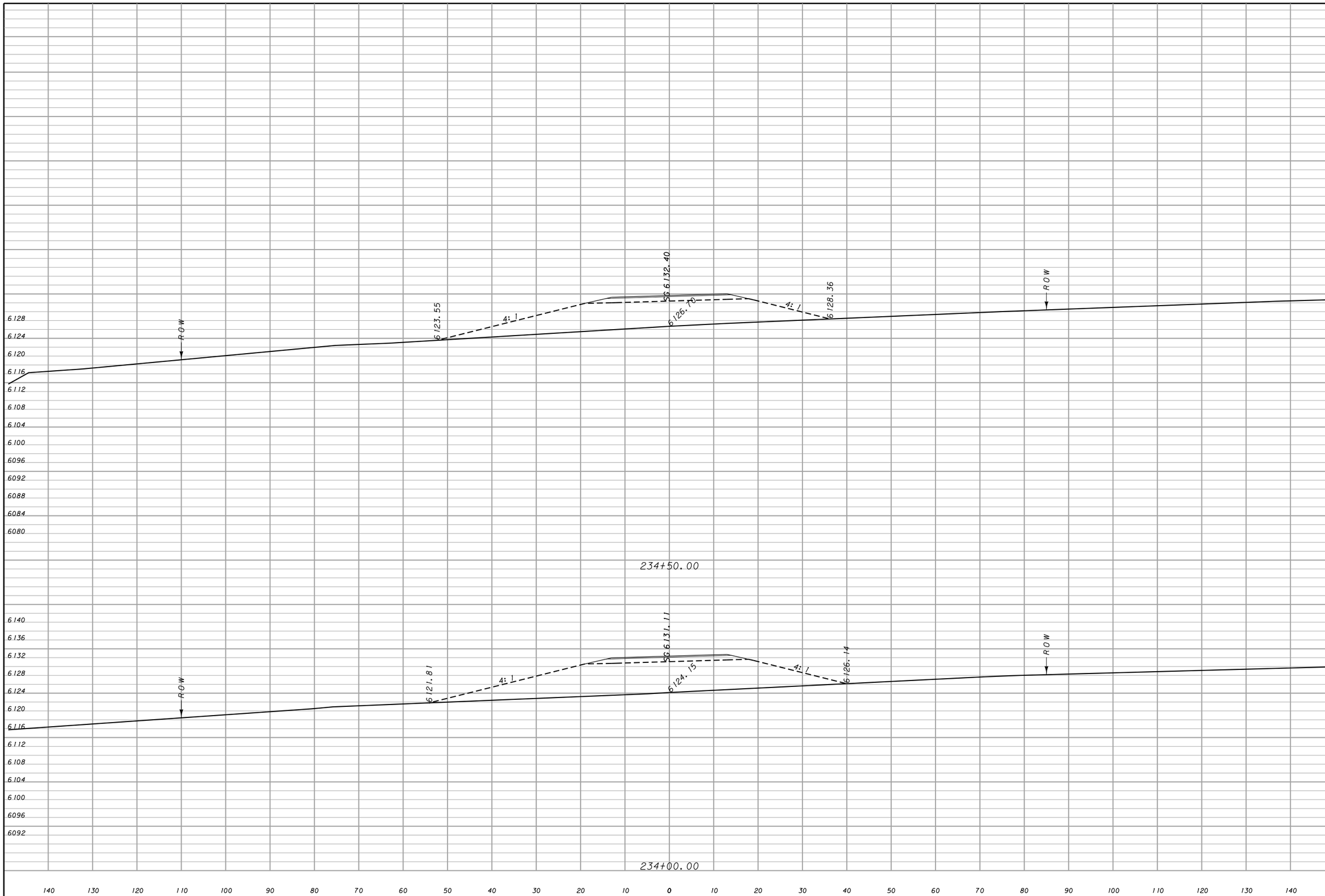

CUT	FILL
0	765
0	933

MDT MONTANA DEPARTMENT OF TRANSPORTATION

c:\dgn\4909001rdlayz01.dgn
7/24/2014
9:12:30 AM CPS - U0208

DESIGNED BY
REVIEWED BY
CHECKED BY

ROAD PLANS
DEER LODGE COUNTY

MOOSE CREEK ROAD – N & S
CSF = 0.99927802 UPN NUMBER 4909001

STPS–FLA 569–1(5)14
SHEET 60

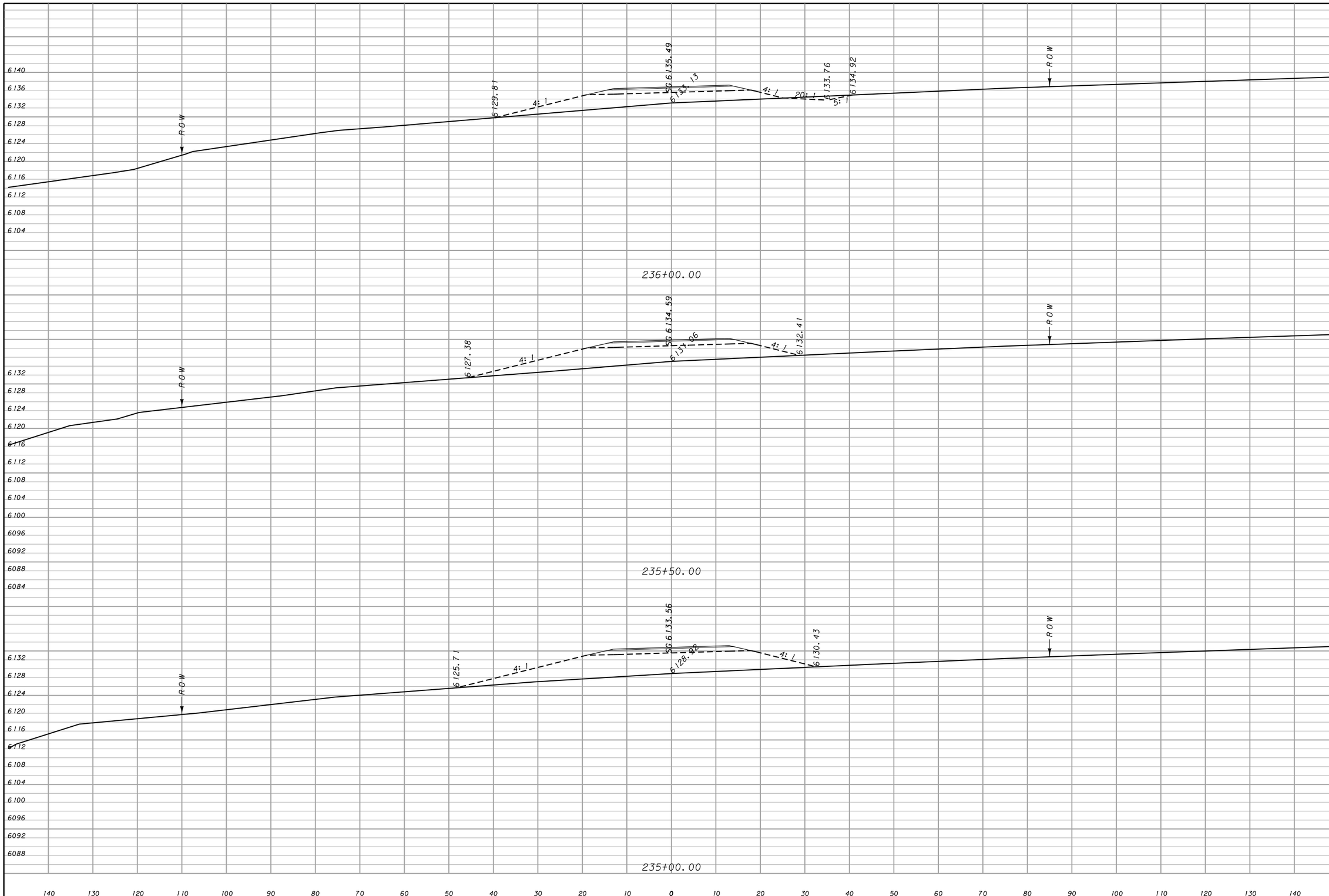

CUT	FILL
6	329
0	462
0	601

MDT MONTANA DEPARTMENT OF TRANSPORTATION	c:\dgn\4909001rdlayz01.dgn 7/24/2014 9:13:23 AM CPS - U0208	DESIGNED BY REVIEWED BY CHECKED BY	ROAD PLANS DEER LODGE COUNTY	MOOSE CREEK ROAD – N & S CSF = 0.99927802	UPN NUMBER 4909001	STPS–FLA 569–1(5)14 SHEET 61

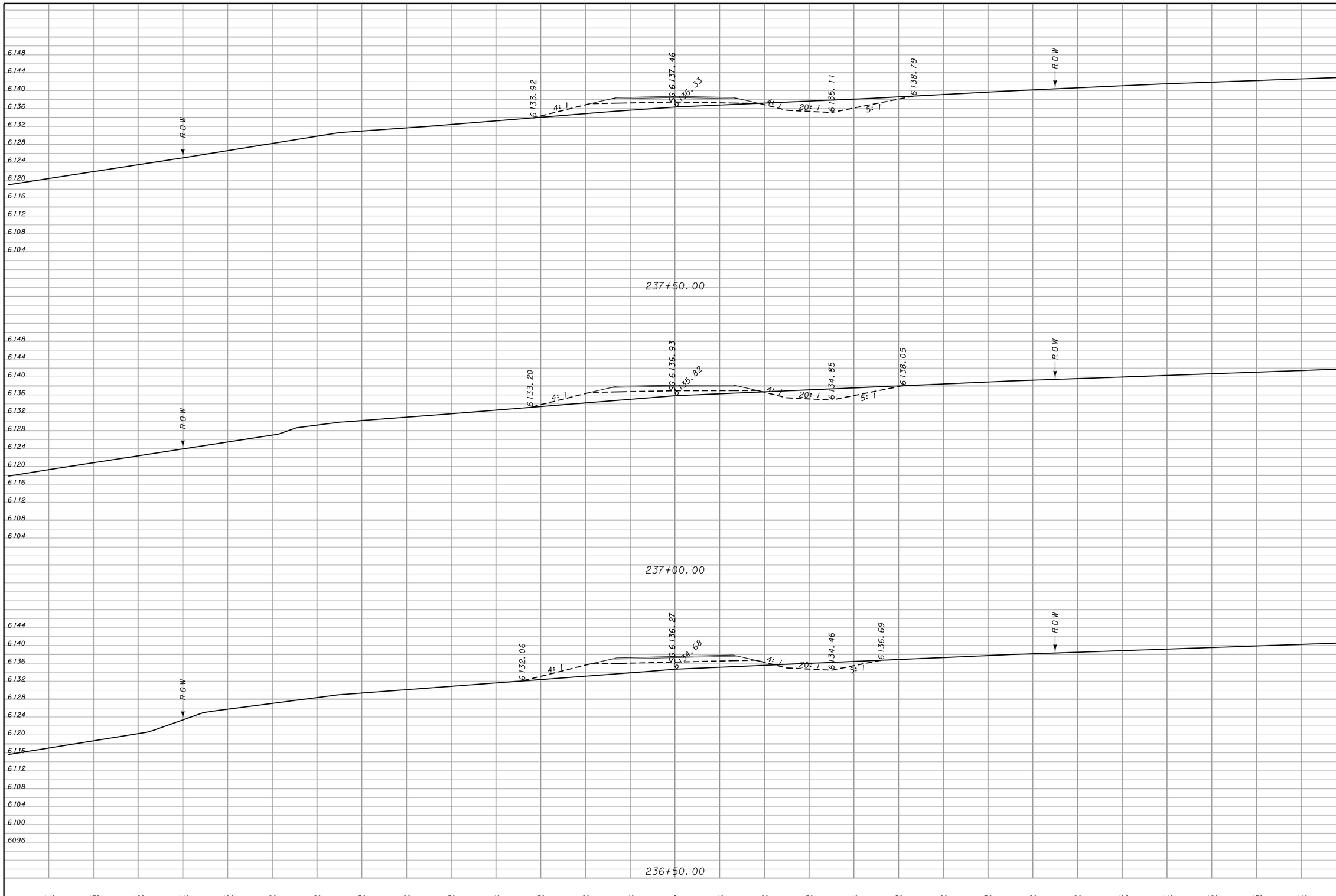

CUT	FILL
91	107
63	139
28	210

MDT MONTANA DEPARTMENT OF TRANSPORTATION	c:\dgn\4909001rdlayz01.dgn	DESIGNED BY	ROAD PLANS	MOOSE CREEK ROAD – N & S	STPS–FLA 569–1(5)14
	7/24/2014	REVIEWED BY	DEER LODGE COUNTY	CSF = 0.99927802 UPN NUMBER 4909001	SHEET 62
	9:14:15 AM CPS - U0208	CHECKED BY			

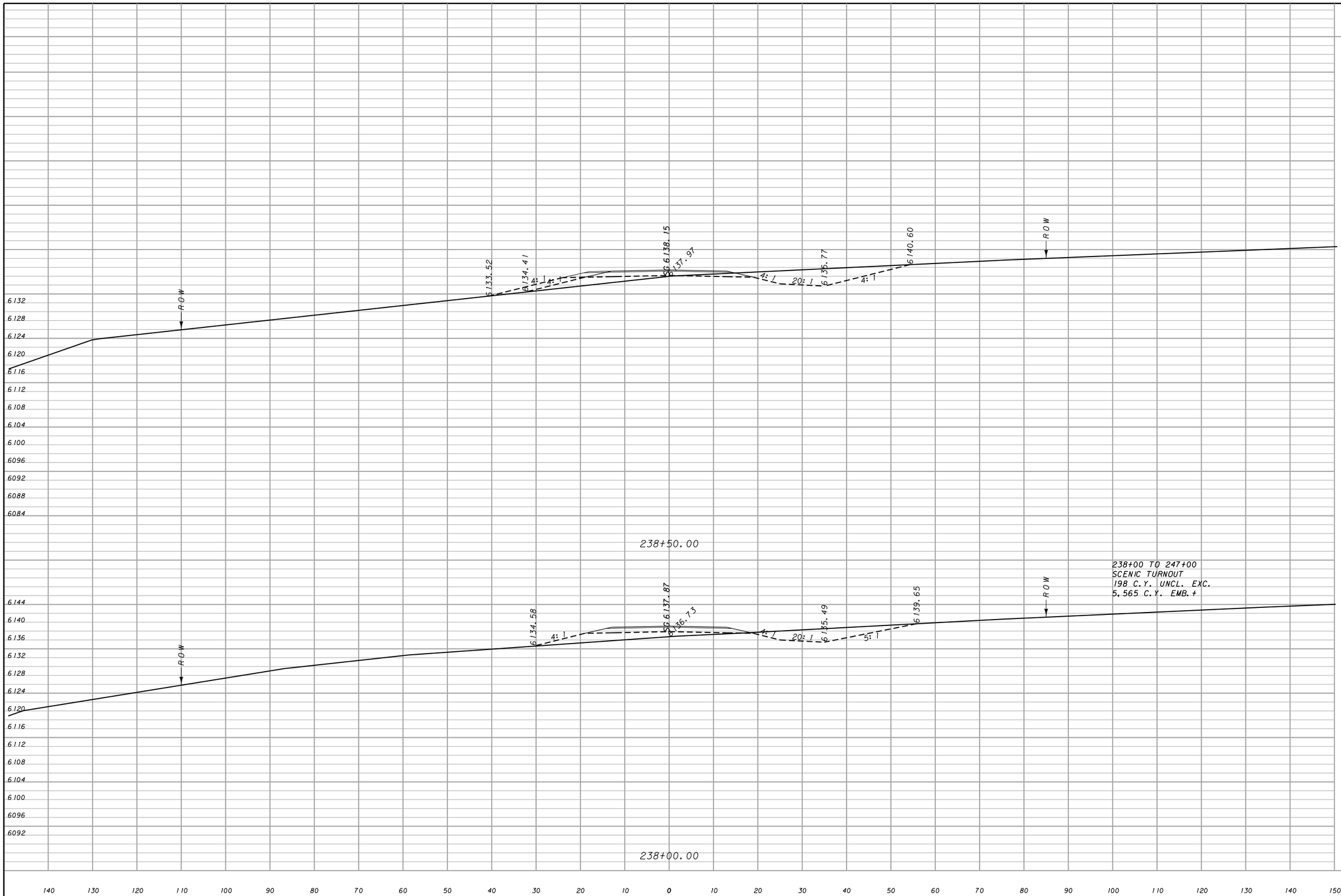

MDT MONTANA DEPARTMENT OF TRANSPORTATION	c:\dgn\4909001rdlayz01.dgn	DESIGNED BY	ROAD PLANS		MOOSE CREEK ROAD – N & S	STPS–FLA 569–1(5)14
	7/24/2014	REVIEWED BY	DEER LODGE COUNTY		CSF = 0.99927802	UPN NUMBER 4909001
	9:15:08 AM CPS - U0208	CHECKED BY				SHEET 63

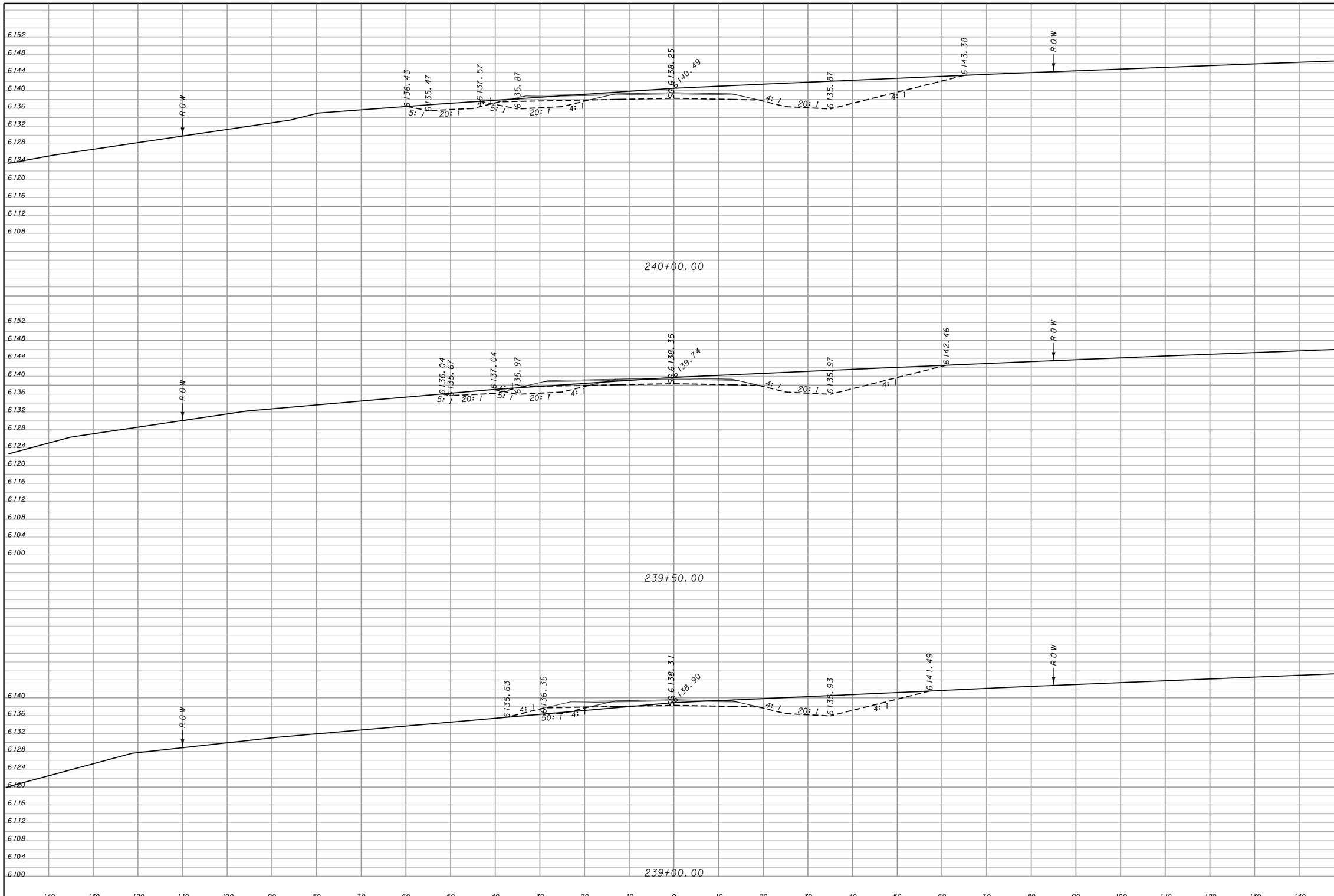

CUT	FILL
491	0
329	5
211	35

MDT MONTANA DEPARTMENT OF TRANSPORTATION	c:\dgn\4909001rdlayz01.dgn	DESIGNED BY		ROAD PLANS		MOOSE CREEK ROAD – N & S	STPS–FLA 569–1(5)14
	7/24/2014	REVIEWED BY					
	9:16:01 AM CPS - U0208	CHECKED BY		DEER LODGE COUNTY		CSF = 0.99927802 UPN NUMBER 4909001	SHEET 64

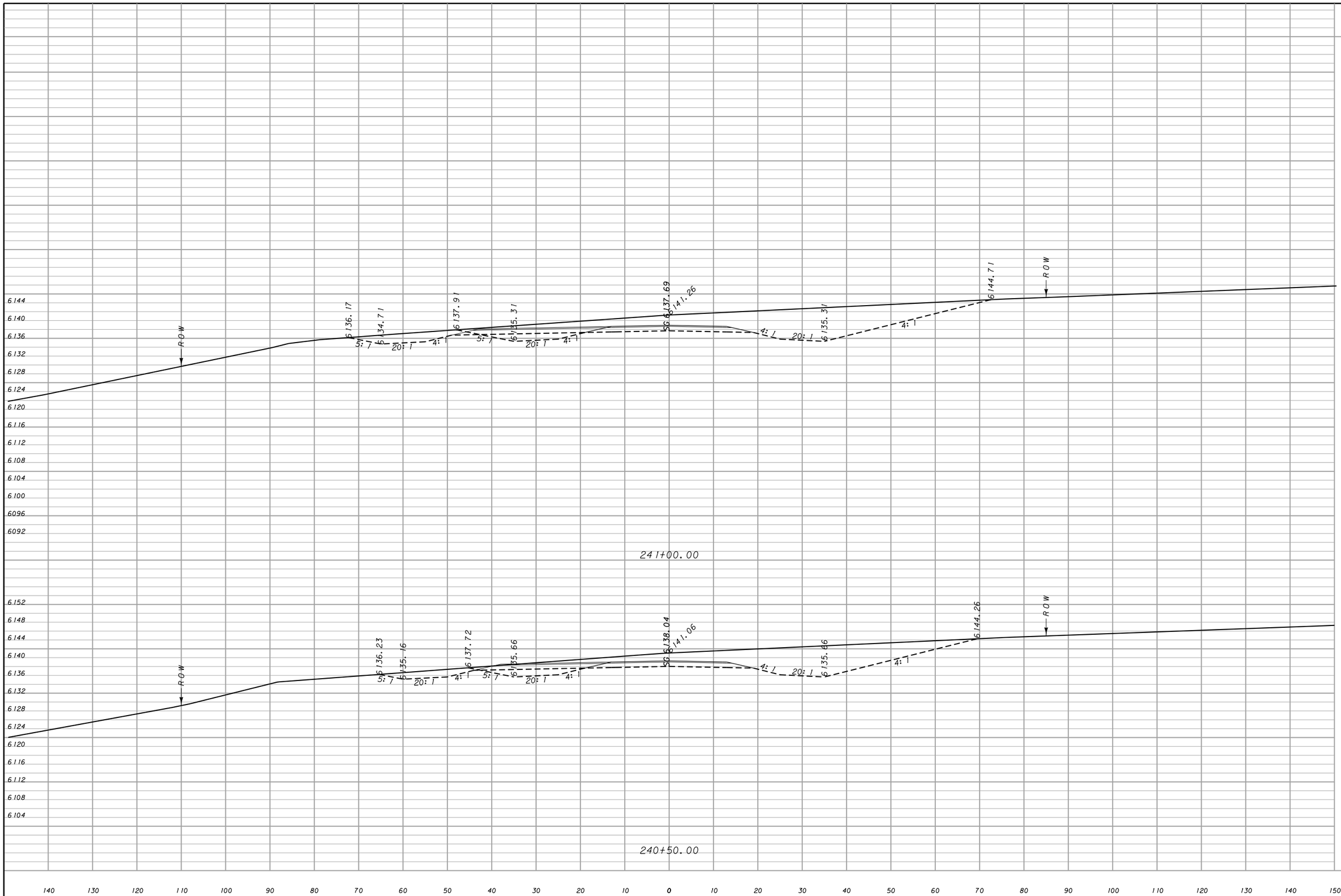

CUT	FILL
795	0
651	0

MDT MONTANA DEPARTMENT OF TRANSPORTATION	c:\dgn\4909001rdlayz01.dgn	DESIGNED BY		ROAD PLANS		MOOSE CREEK ROAD – N & S	STPS–FLA 569–1(5)14
	7/24/2014	REVIEWED BY					
	9:16:54 AM CPS - U0208	CHECKED BY		DEER LODGE COUNTY		CSF = 0.99927802 UPN NUMBER 4909001	SHEET 65

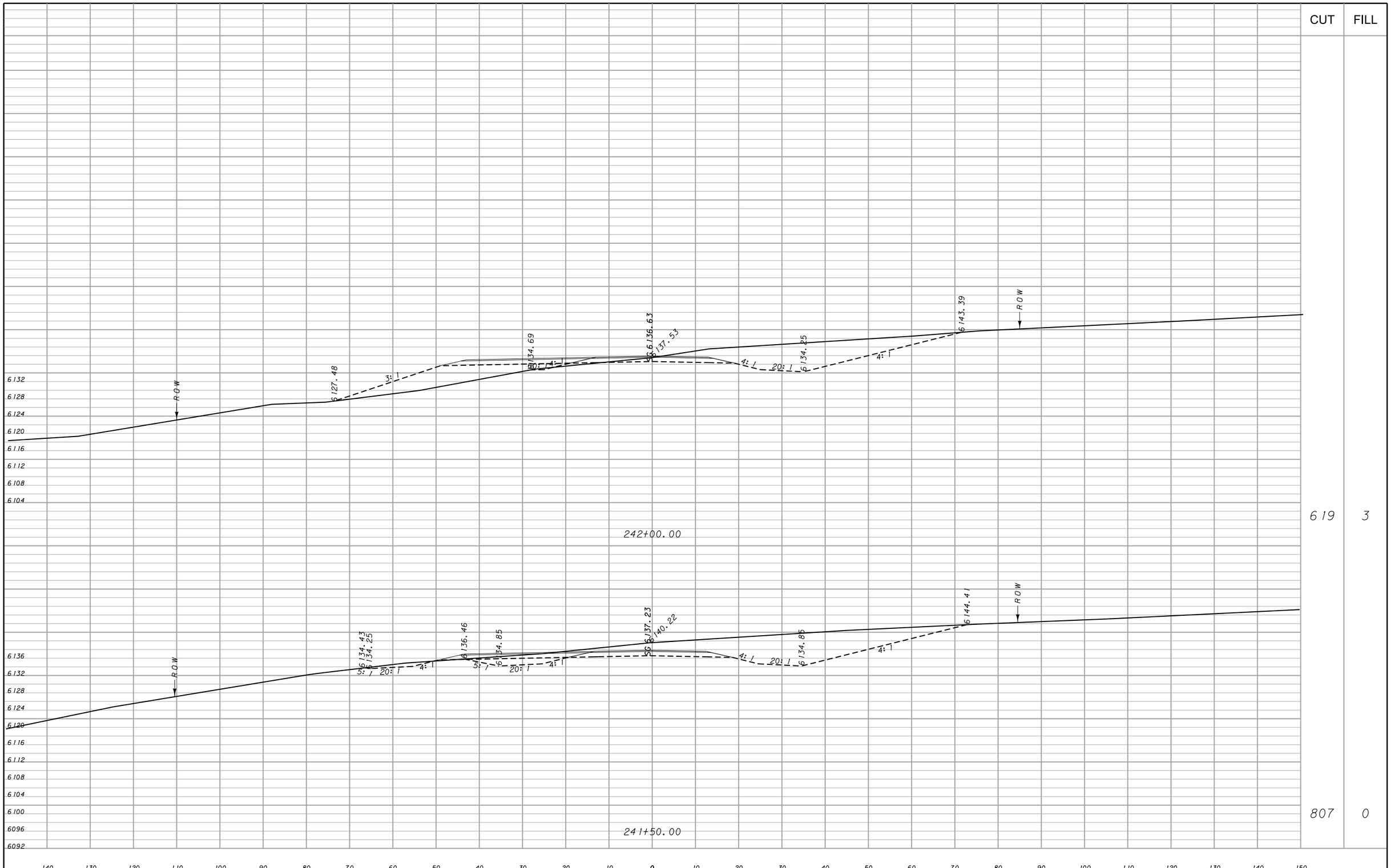

MDT MONTANA DEPARTMENT OF TRANSPORTATION	c:\dgn\4909001rdlayz01.dgn 7/24/2014 9:17:47 AM CPS - U0208	DESIGNED BY REVIEWED BY CHECKED BY	ROAD PLANS DEER LODGE COUNTY		MOOSE CREEK ROAD – N & S CSF = 0.99927802 UPN NUMBER 4909001	STPS–FLA 569–1(5)14 SHEET 66

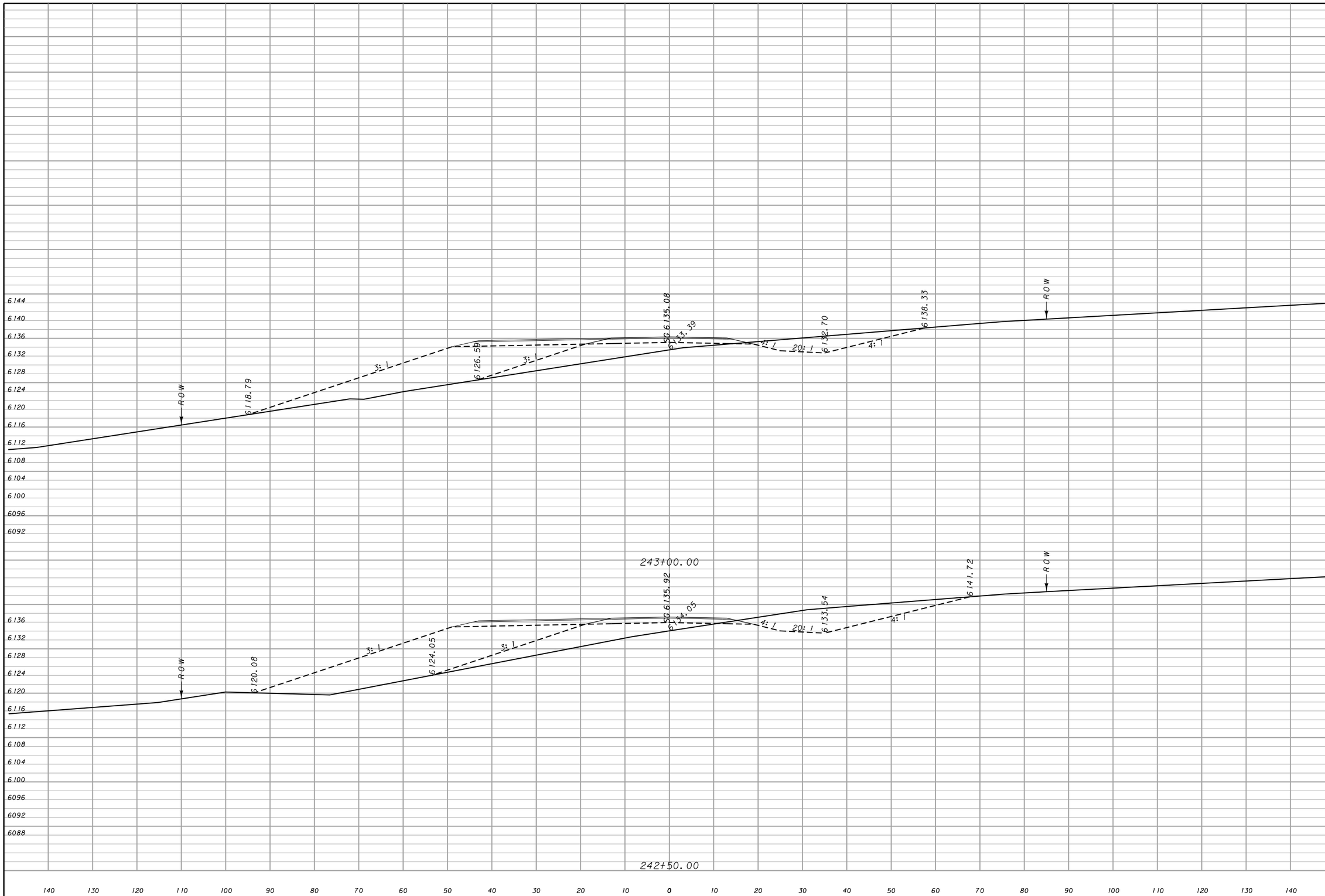

CUT	FILL
227	255
391	147

MDT MONTANA DEPARTMENT OF TRANSPORTATION	c:\dgn\4909001rdlayz01.dgn 7/24/2014 9:18:39 AM CPS - U0208	DESIGNED BY REVIEWED BY CHECKED BY		ROAD PLANS DEER LODGE COUNTY		MOOSE CREEK ROAD – N & S CSF = 0.99927802 UPN NUMBER 4909001	STPS–FLA 569–1(5)14 SHEET 67

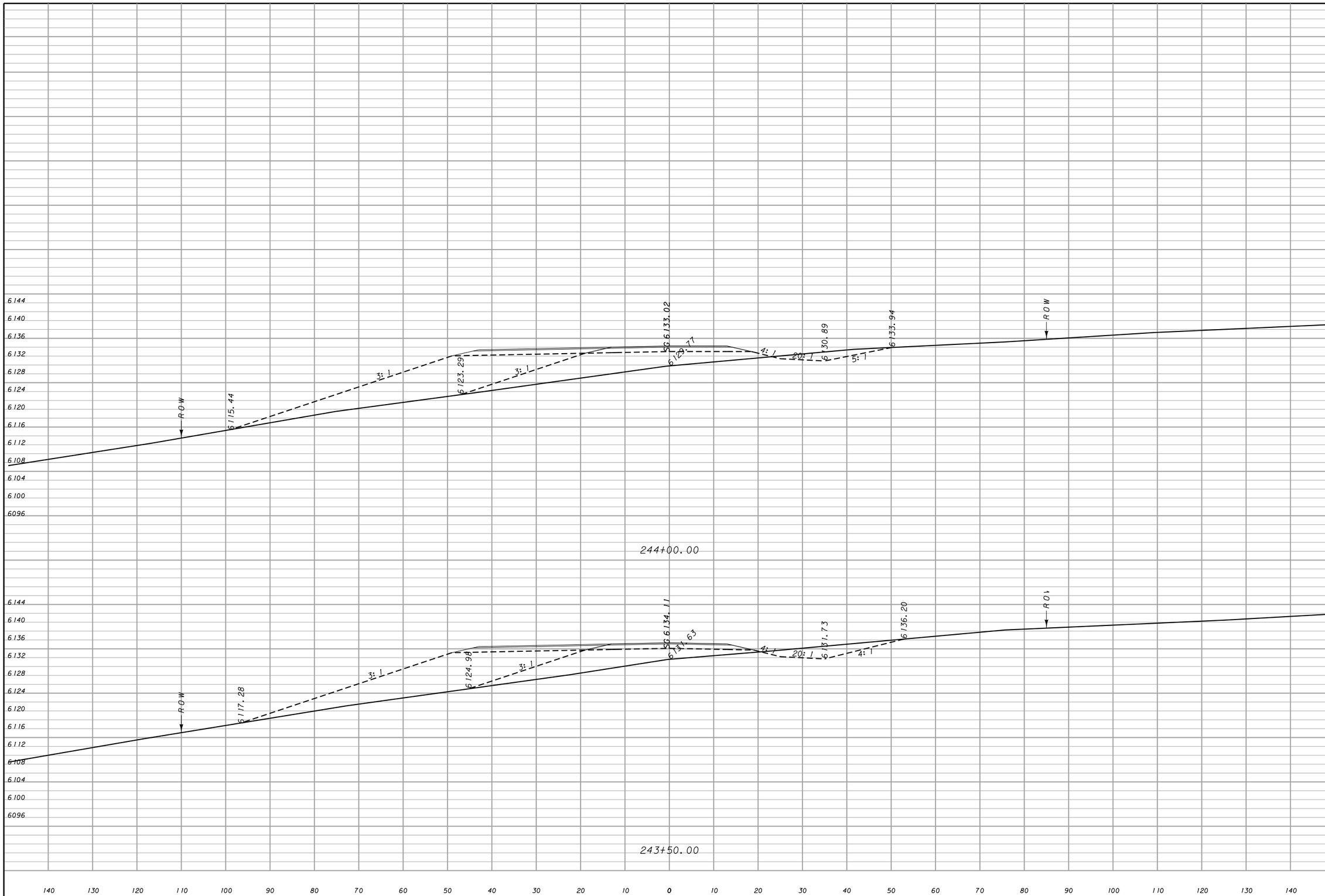

CUT	FILL
75	347
124	266

MDT MONTANA DEPARTMENT OF TRANSPORTATION	c:\dgn\4909001rdlayz01.dgn 7/24/2014 9:19:32 AM CPS - U0208	DESIGNED BY REVIEWED BY CHECKED BY	ROAD PLANS DEER LODGE COUNTY	MOOSE CREEK ROAD – N & S CSF = 0.99927802	UPN NUMBER 4909001	STPS–FLA 569–1(5)14 SHEET 68

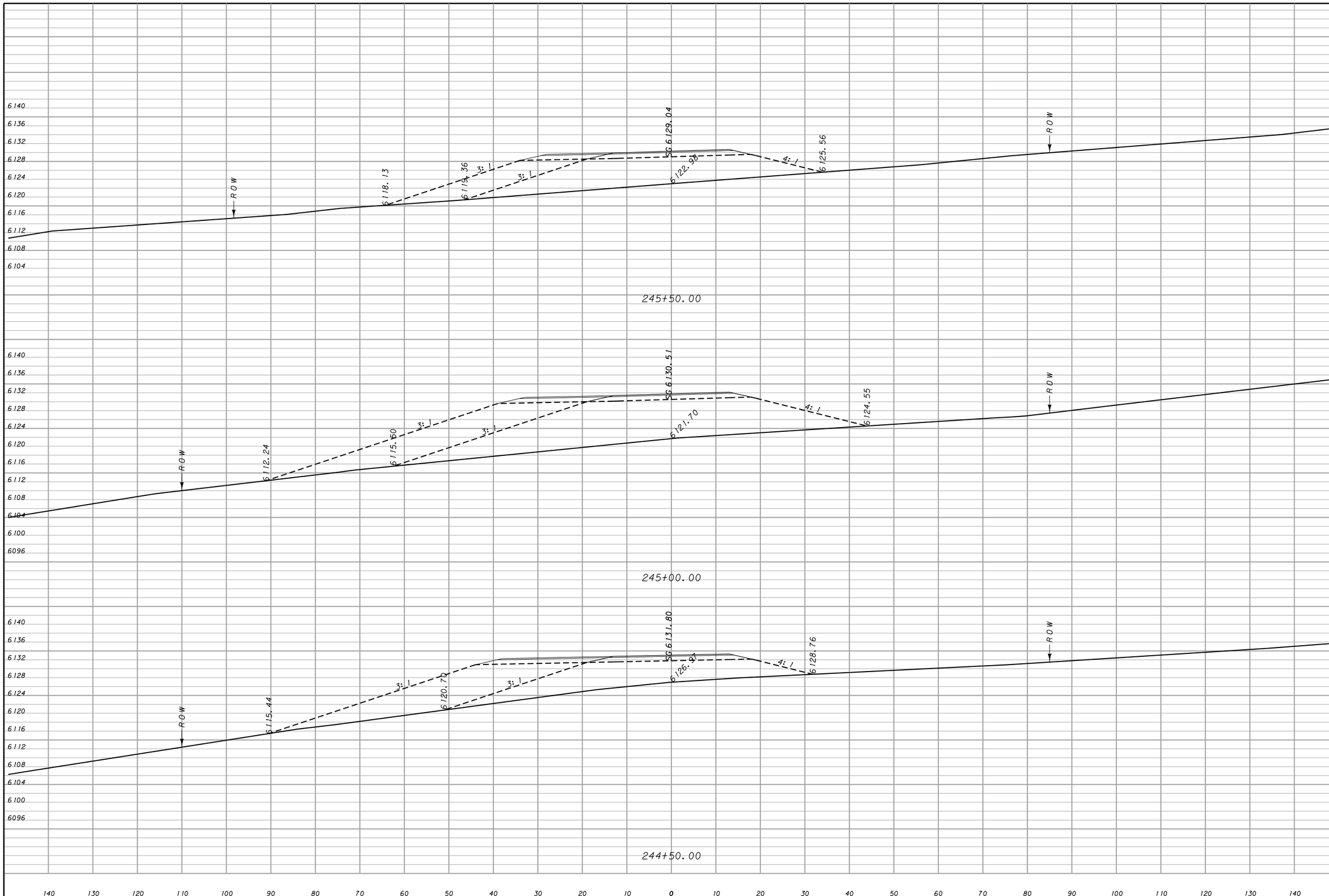

CUT	FILL
0	947
0	904
28	486

MDT MONTANA DEPARTMENT OF TRANSPORTATION

c:\dgn\4909001rdlayz01.dgn
7/24/2014
9:20:25 AM CPS - U0208

DESIGNED BY
REVIEWED BY
CHECKED BY

ROAD PLANS
DEER LODGE COUNTY

MOOSE CREEK ROAD – N & S
CSF = 0.99927802 UPN NUMBER 4909001

STPS–FLA 569–1(5)14
SHEET 69

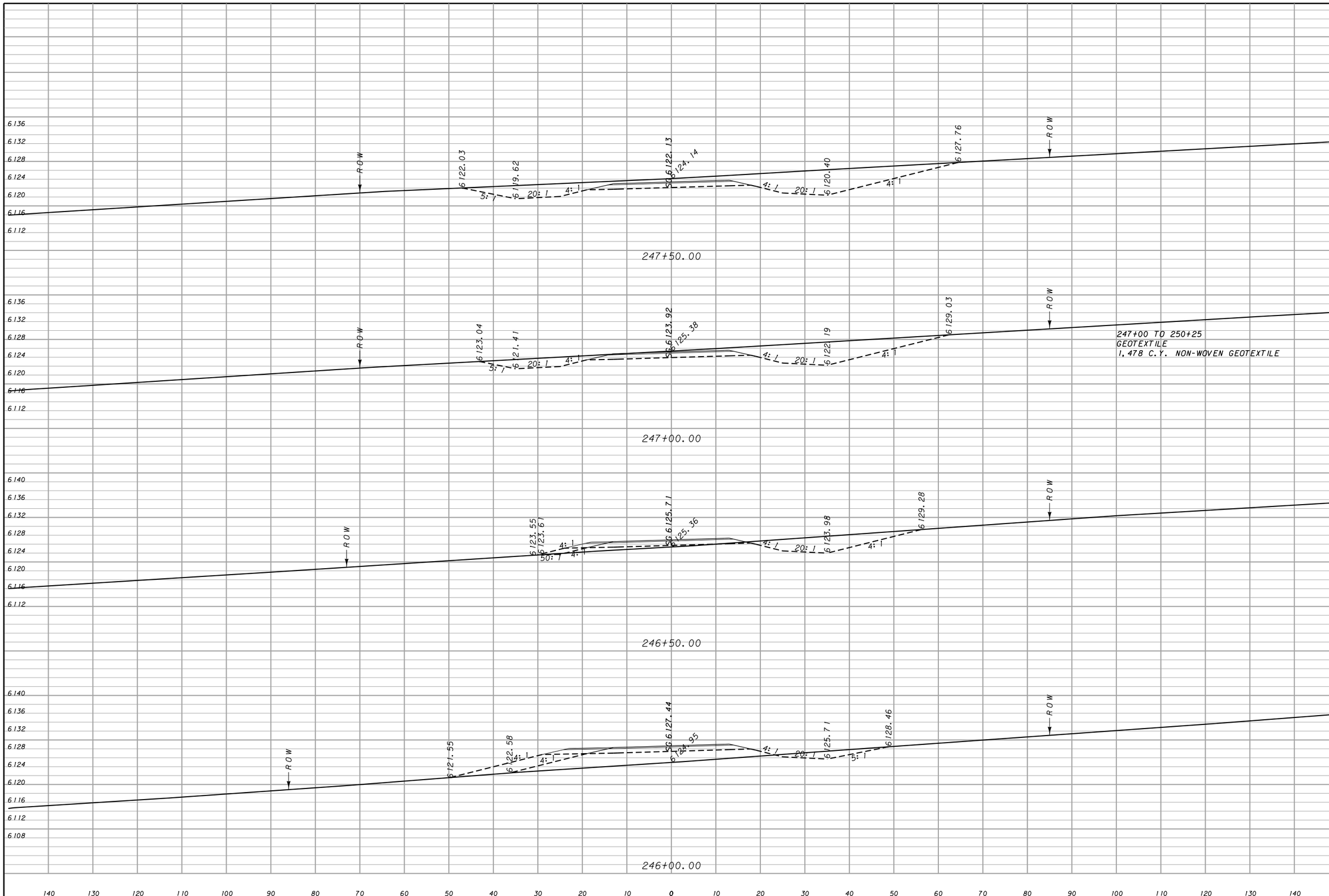

CUT	FILL
490	0
293	15
100	129
22	451

MDT MONTANA DEPARTMENT OF TRANSPORTATION	c:\dgn\4909001rdlayz01.dgn	DESIGNED BY	ROAD PLANS	MOOSE CREEK ROAD – N & S	STPS–FLA 569–1(5)14
	7/24/2014	REVIEWED BY	DEER LODGE COUNTY	CSF = 0.99927802 UPN NUMBER 4909001	SHEET 70
	9:21:18 AM CPS - U0208	CHECKED BY			

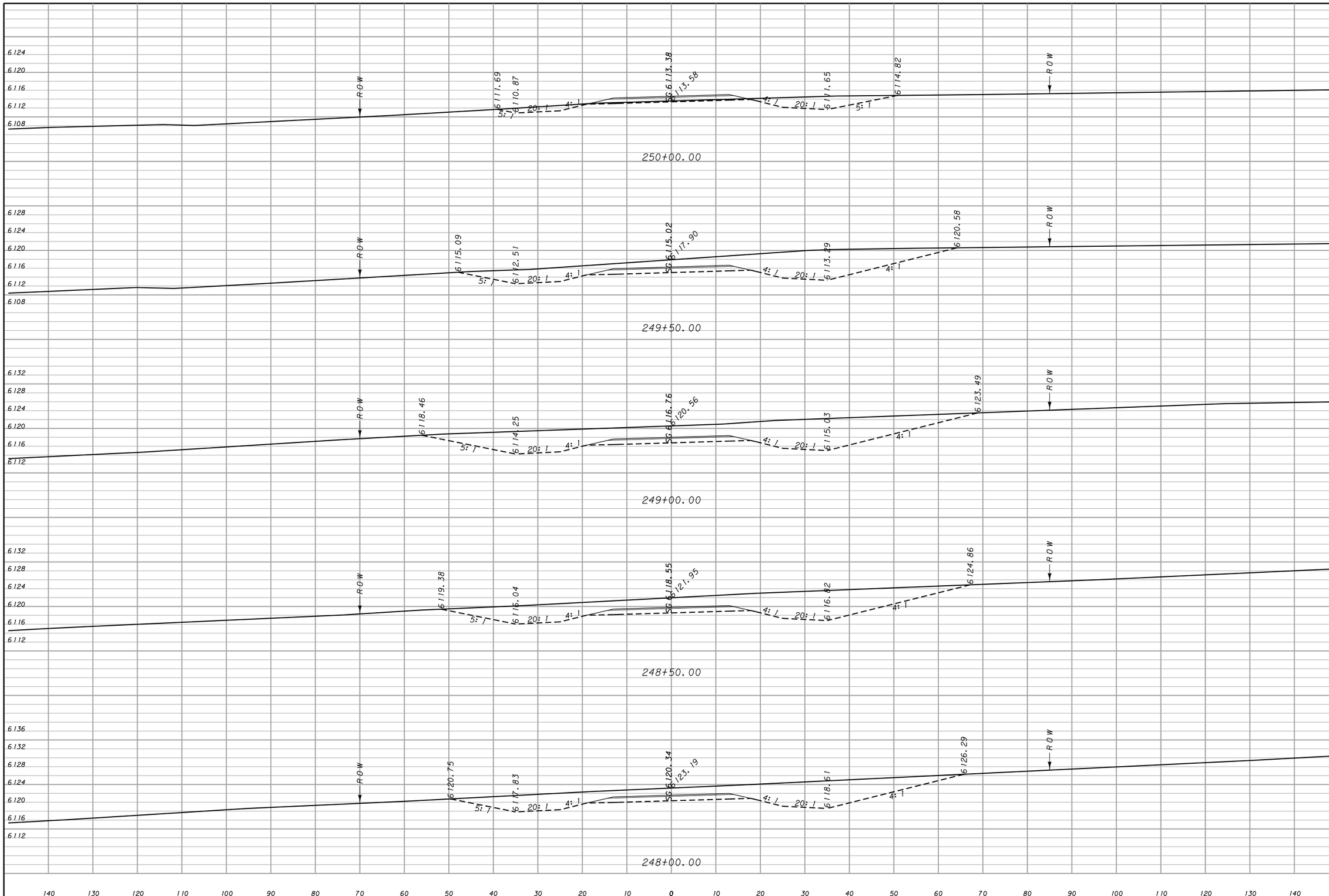

MDT MONTANA DEPARTMENT OF TRANSPORTATION	c:\dgn\4909001rdlayz01.dgn 7/24/2014 9:22:10 AM CPS - U0208	DESIGNED BY REVIEWED BY CHECKED BY	ROAD PLANS DEER LODGE COUNTY	MOOSE CREEK ROAD – N & S CSF = 0.99927802 UPN NUMBER 4909001	STPS–FLA 569–1(5)14 SHEET 71

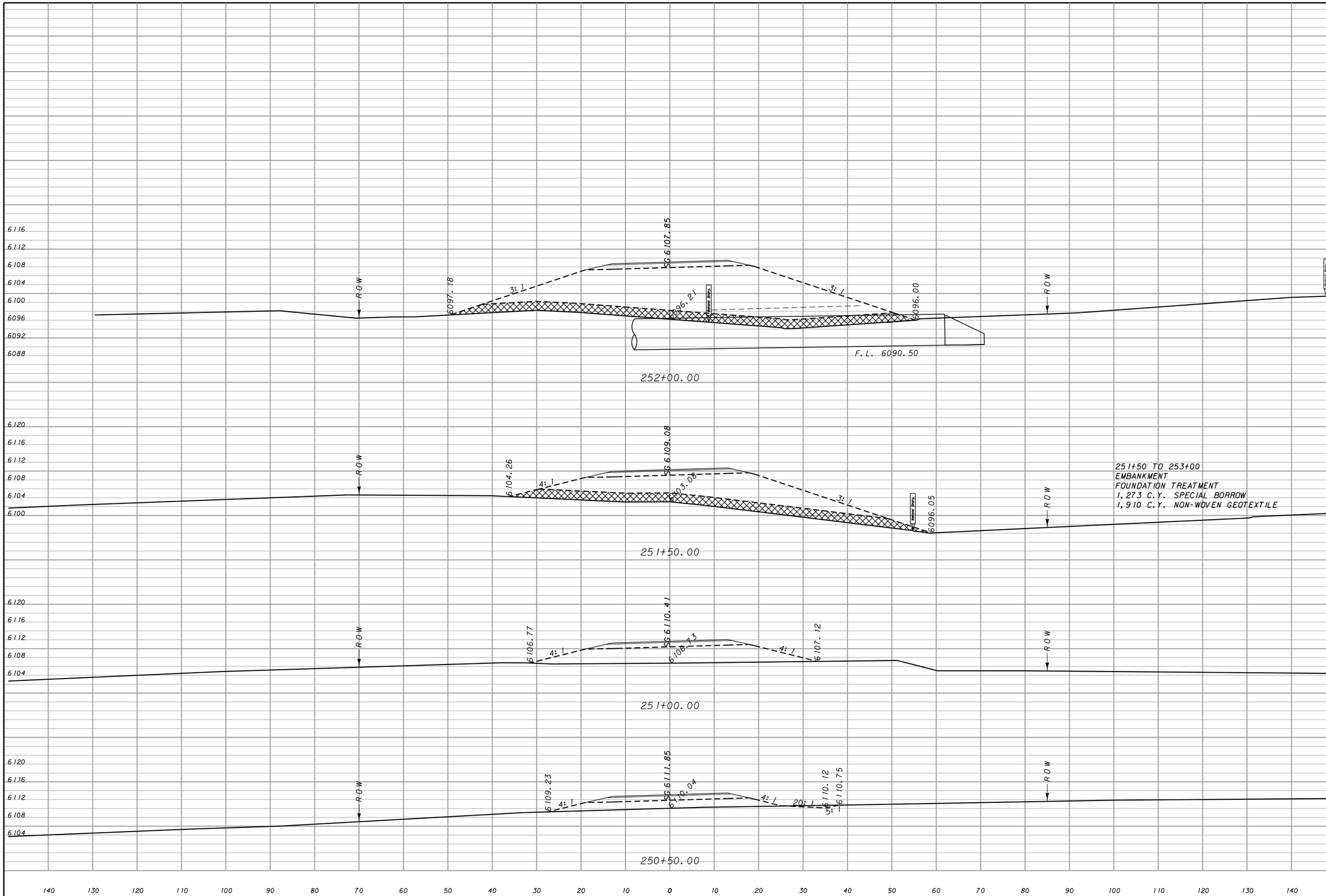

MDT MONTANA DEPARTMENT OF TRANSPORTATION	c:\dgn\4909001rdlayz01.dgn 7/24/2014 9:23:03 AM CPS - U0208	DESIGNED BY REVIEWED BY CHECKED BY	ROAD PLANS DEER LODGE COUNTY	MOOSE CREEK ROAD – N & S CSF = 0.99927802 UPN NUMBER 4909001	STPS–FLA 569–1(5)14 SHEET 72

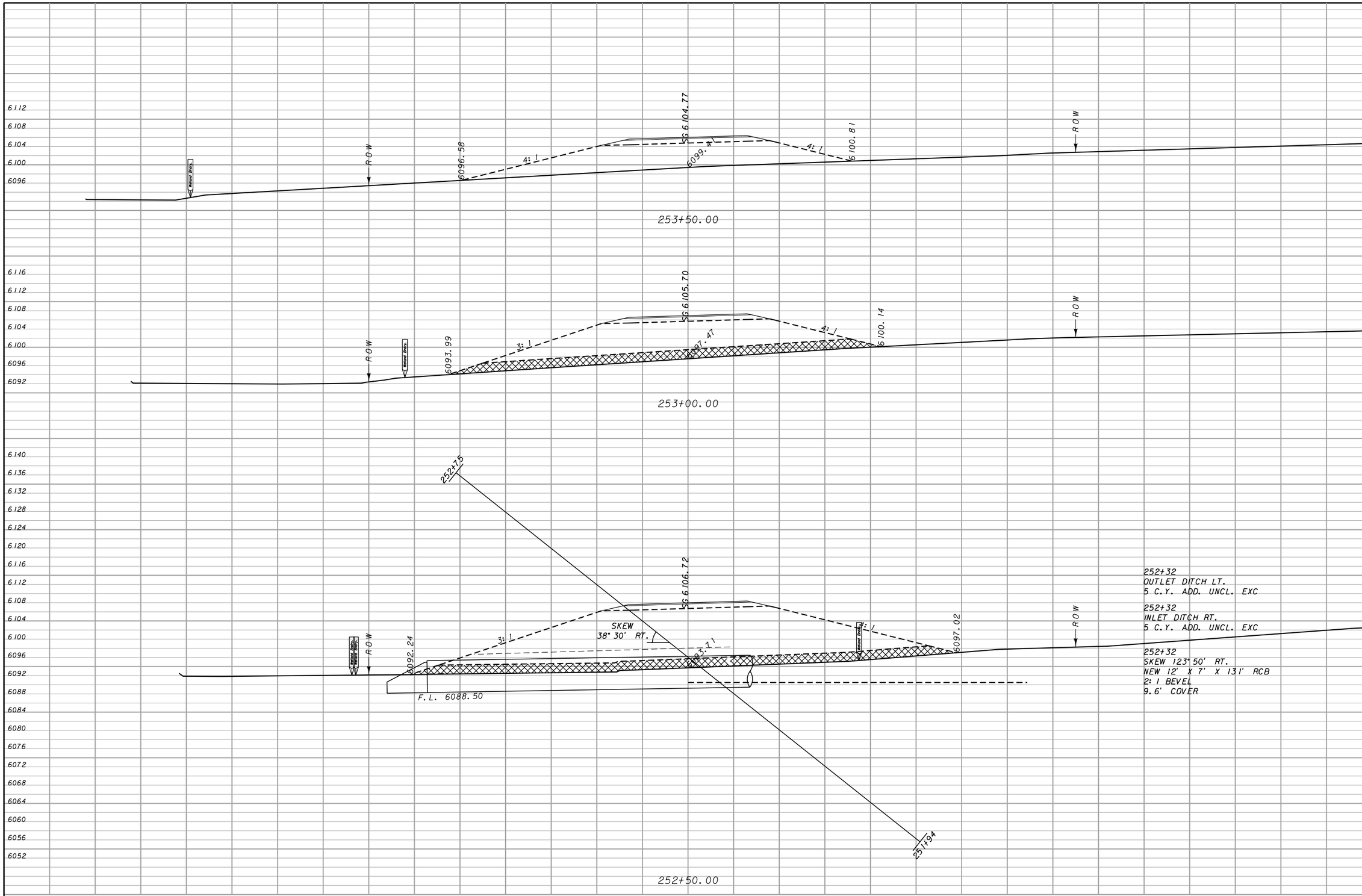

CUT	FILL
0	656
0	1090
0	1340

MDT MONTANA DEPARTMENT OF TRANSPORTATION	c:\dgn\4909001rdlayz01.dgn 7/24/2014 9:23:56 AM CPS - U0208	DESIGNED BY REVIEWED BY CHECKED BY	ROAD PLANS DEER LODGE COUNTY	MOOSE CREEK ROAD – N & S CSF = 0.99927802 UPN NUMBER 4909001	STPS–FLA 569–1(5)14 SHEET 73

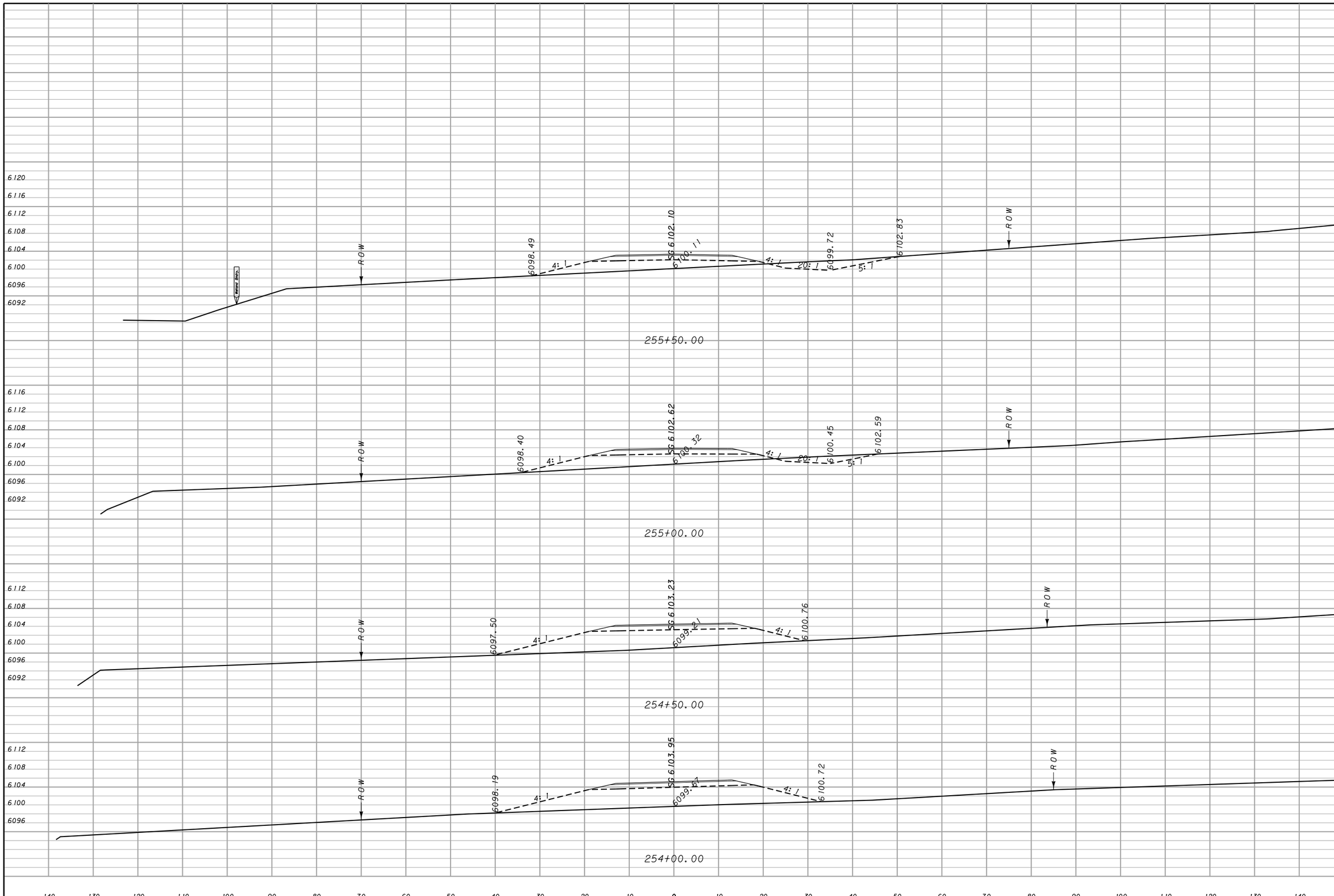

MDT MONTANA DEPARTMENT OF TRANSPORTATION	c:\dgn\4909001rdlayz01.dgn 7/24/2014 9:24:50 AM CPS - U0208	DESIGNED BY REVIEWED BY CHECKED BY	ROAD PLANS DEER LODGE COUNTY	MOOSE CREEK ROAD – N & S CSF = 0.99927802 UPN NUMBER 4909001	STPS–FLA 569–1(5)14 SHEET 74

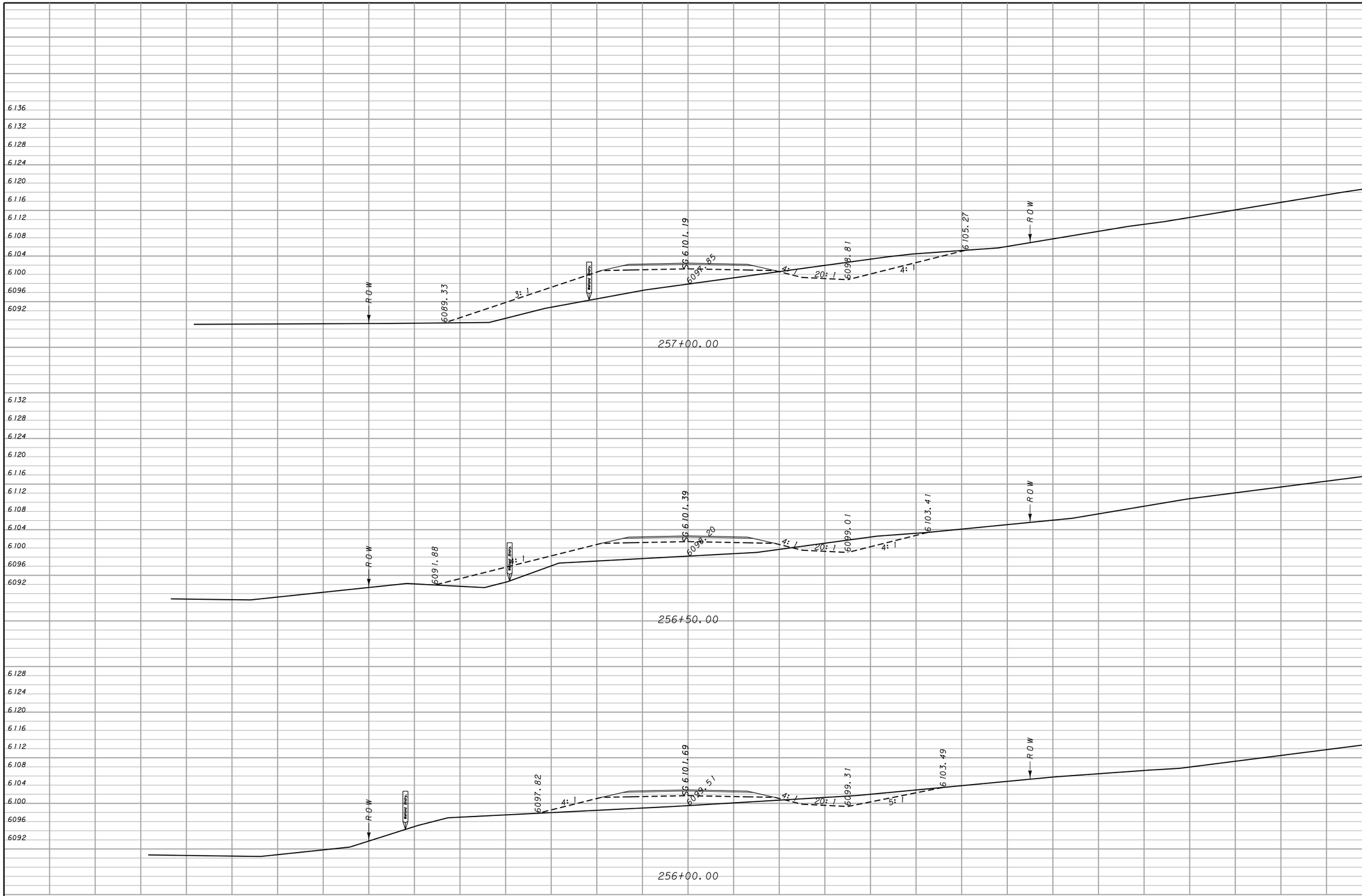

CUT	FILL
123	419
81	280
72	167

MDT MONTANA DEPARTMENT OF TRANSPORTATION	c:\dgn\4909001rdlayz01.dgn 7/24/2014 9:25:43 AM CPS - U0208	DESIGNED BY REVIEWED BY CHECKED BY	ROAD PLANS DEER LODGE COUNTY	MOOSE CREEK ROAD – N & S CSF = 0.99927802 UPN NUMBER 4909001	STPS–FLA 569–1(5)14 SHEET 75

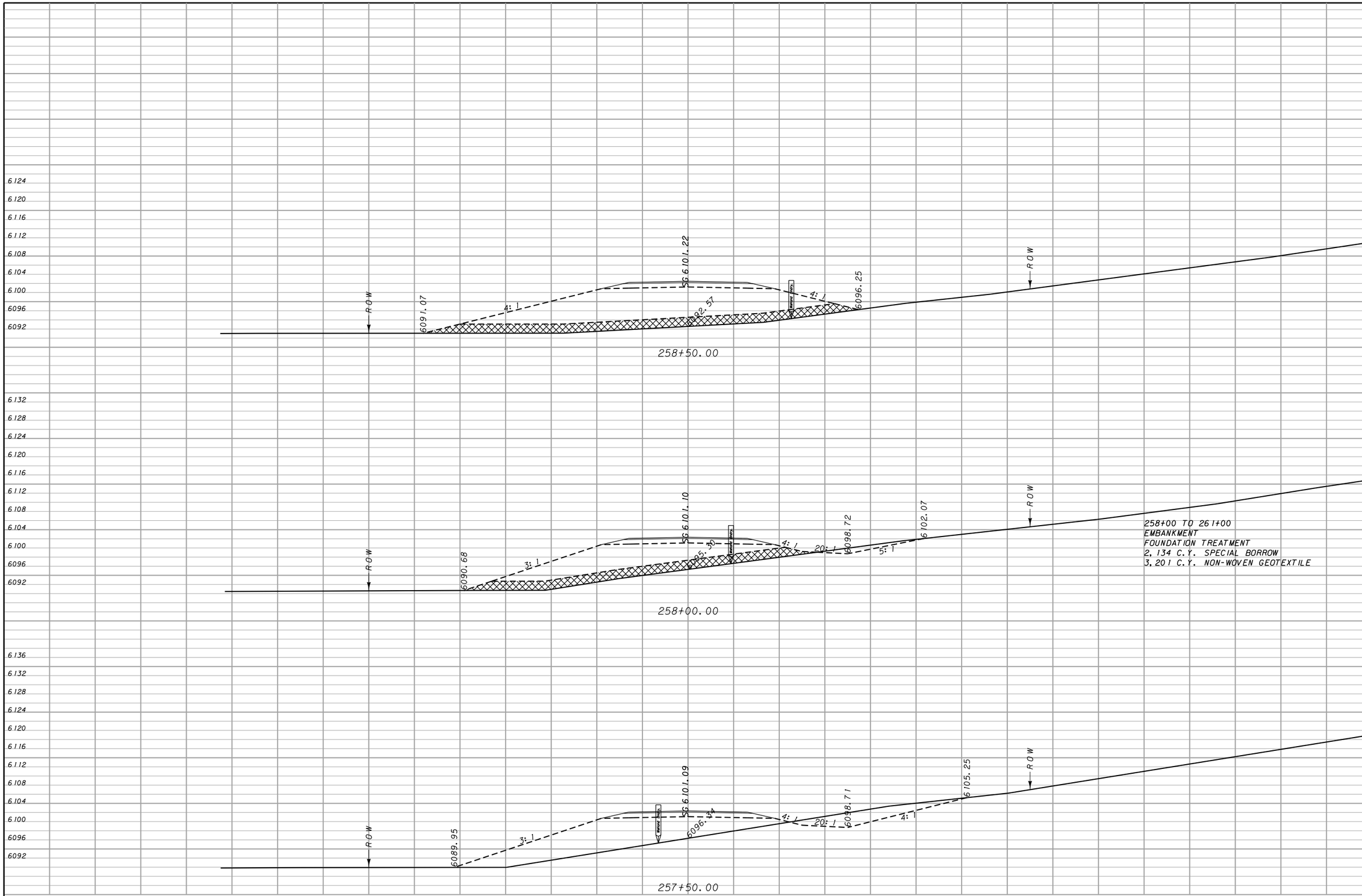

CUT	FILL
14	573
78	496
146	518

MDT MONTANA DEPARTMENT OF TRANSPORTATION	c:\dgn\4909001rdlayz01.dgn 7/24/2014 9:26:35 AM CPS - U0208	DESIGNED BY REVIEWED BY CHECKED BY	ROAD PLANS DEER LODGE COUNTY	MOOSE CREEK ROAD – N & S CSF = 0.99927802 UPN NUMBER 4909001	STPS–FLA 569–1(5)14 SHEET 76

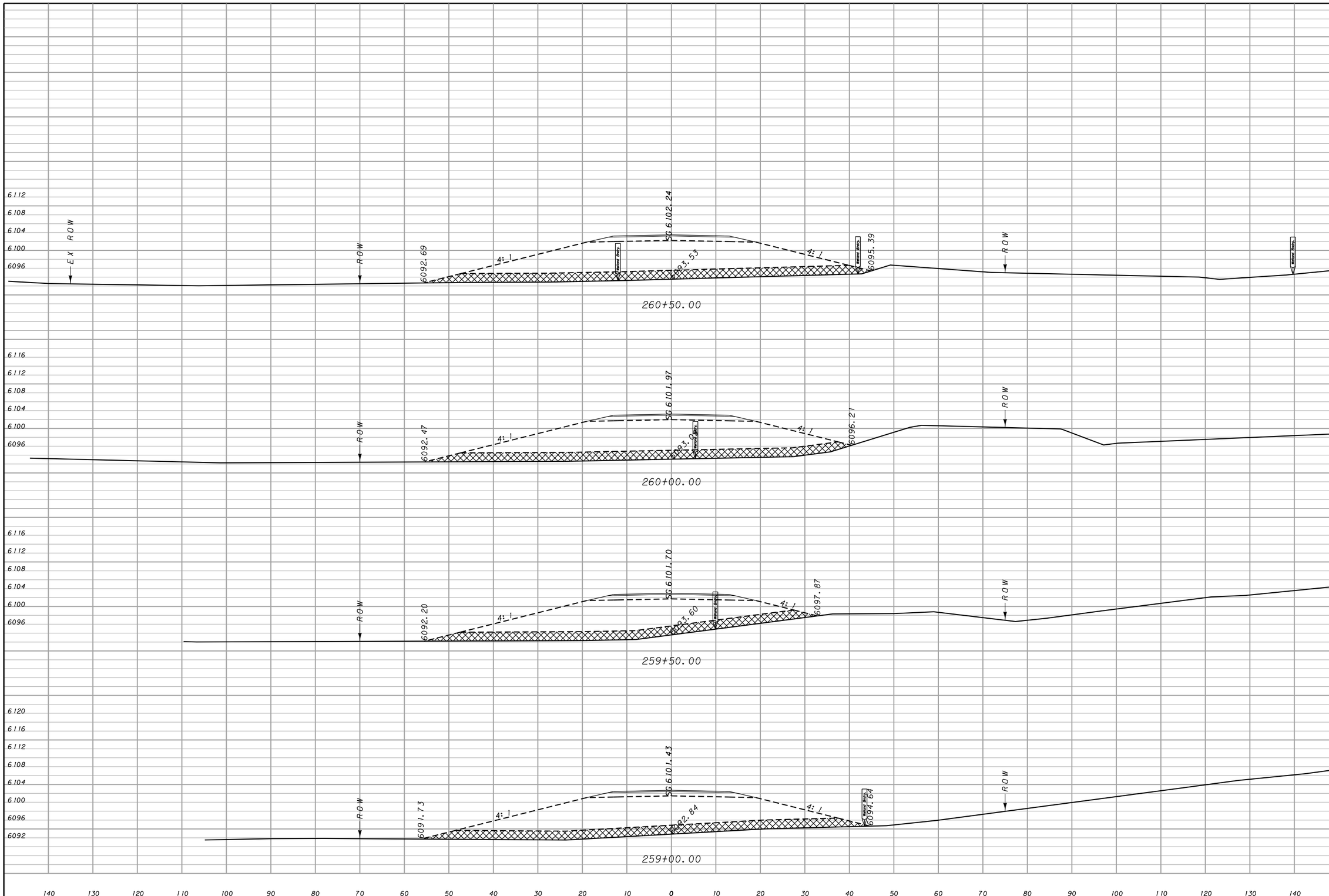

CUT	FILL
0	759
0	689
0	677
0	738

MDT MONTANA DEPARTMENT OF TRANSPORTATION	c:\dgn\4909001rdlayz01.dgn	DESIGNED BY		ROAD PLANS		MOOSE CREEK ROAD – N & S	STPS–FLA 569–1(5)14
	7/24/2014	REVIEWED BY					
	9:27:28 AM CPS - U0208	CHECKED BY		DEER LODGE COUNTY		CSF = 0.99927802 UPN NUMBER 4909001	SHEET 77

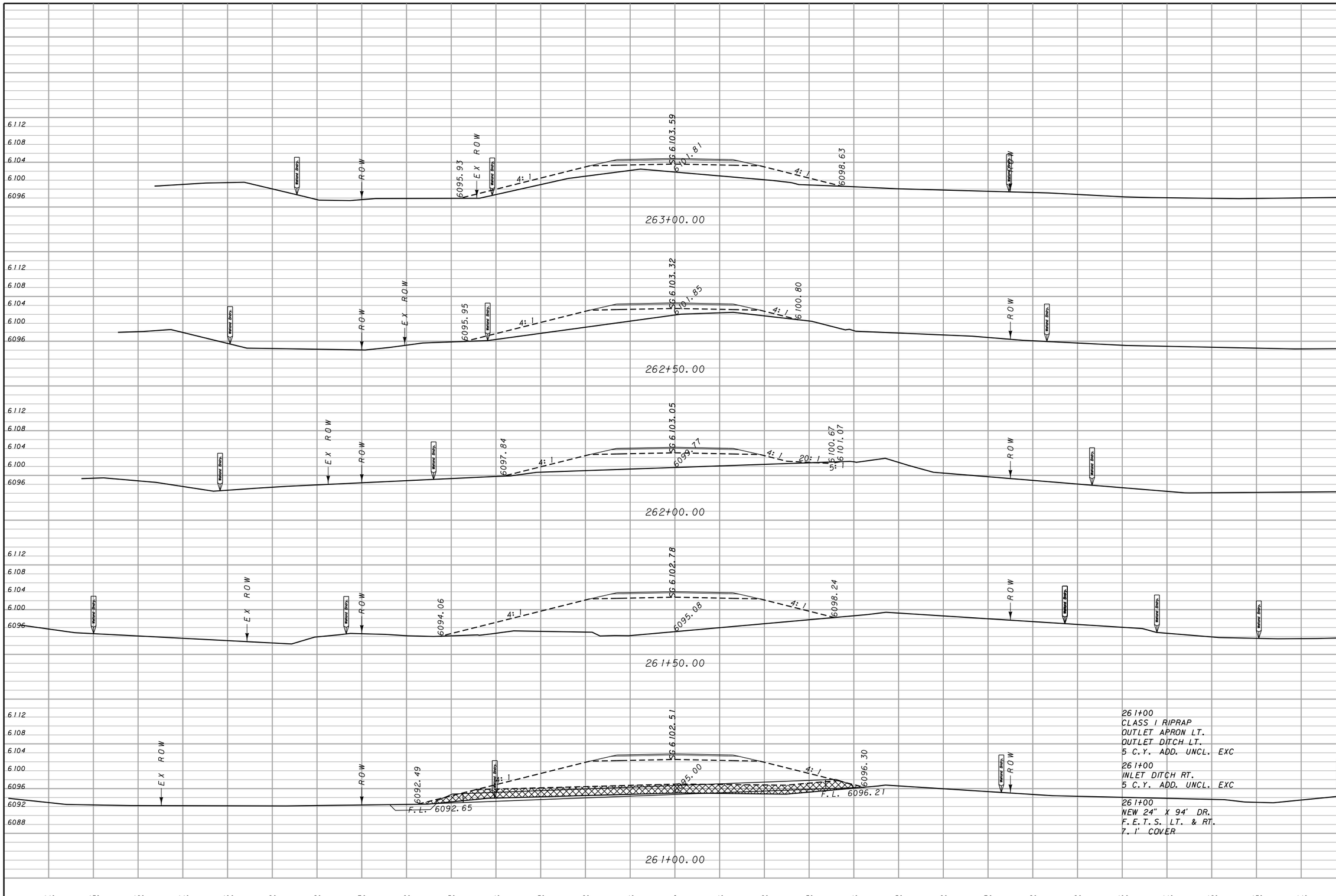

CUT	FILL
0	253
1	267
1	557
0	716
0	681

MDT MONTANA DEPARTMENT OF TRANSPORTATION

c:\dgn\4909001rdlayz01.dgn
7/24/2014
9:28:21 AM CPS - U0208

DESIGNED BY
REVIEWED BY
CHECKED BY

ROAD PLANS
DEER LODGE COUNTY

MOOSE CREEK ROAD – N & S
CSF = 0.99927802 UPN NUMBER 4909001

STPS-FLA 569-1(5)14
SHEET 78

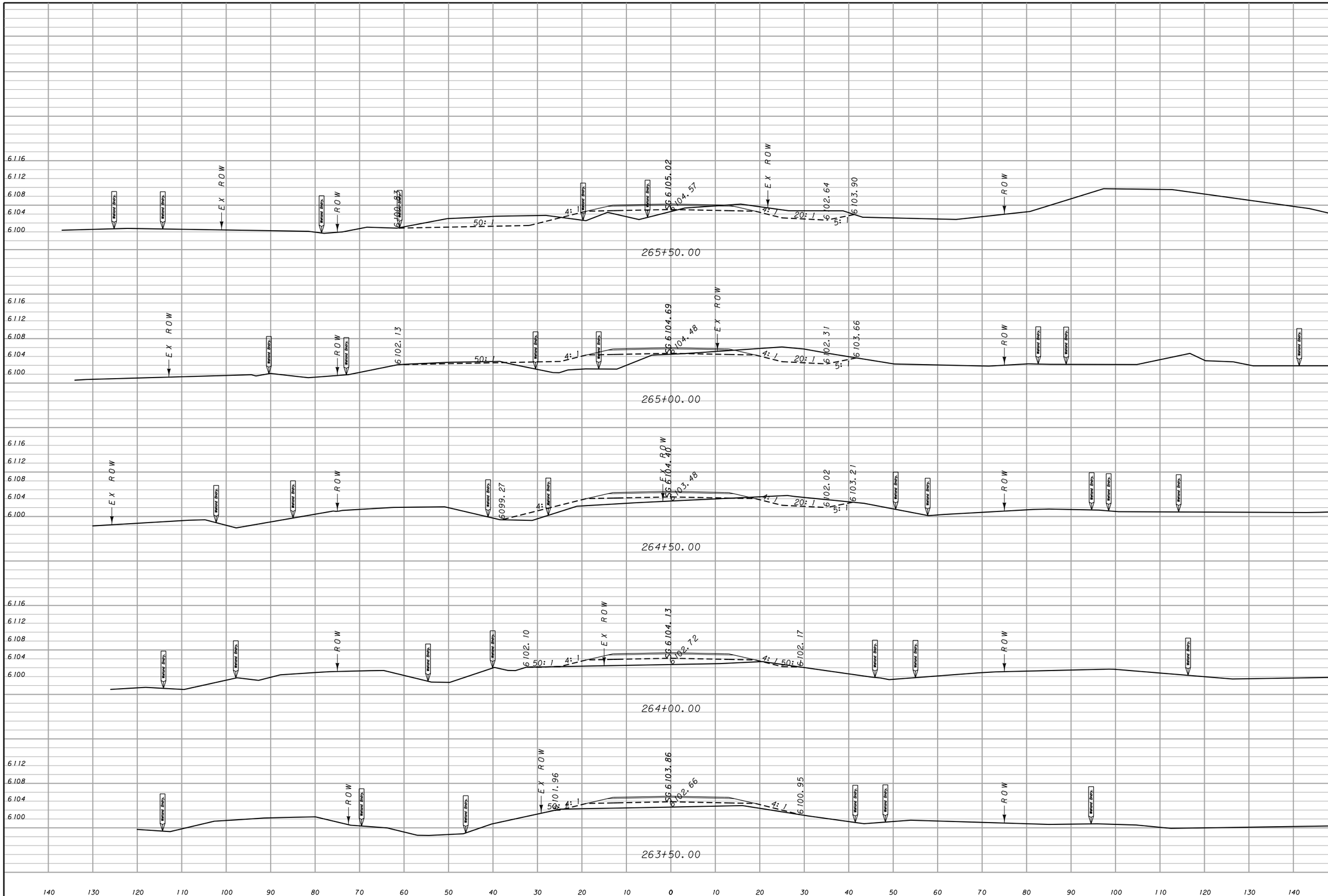

CUT	FILL
167	94
95	116
34	97
2	89
0	176

MDT MONTANA DEPARTMENT OF TRANSPORTATION	c:\dgn\4909001rdlayz01.dgn 7/24/2014 9:29:13 AM CPS - U0208	DESIGNED BY REVIEWED BY CHECKED BY	ROAD PLANS DEER LODGE COUNTY	MOOSE CREEK ROAD – N & S CSF = 0.99927802 UPN NUMBER 4909001	STPS–FLA 569–1(5)14 SHEET 79

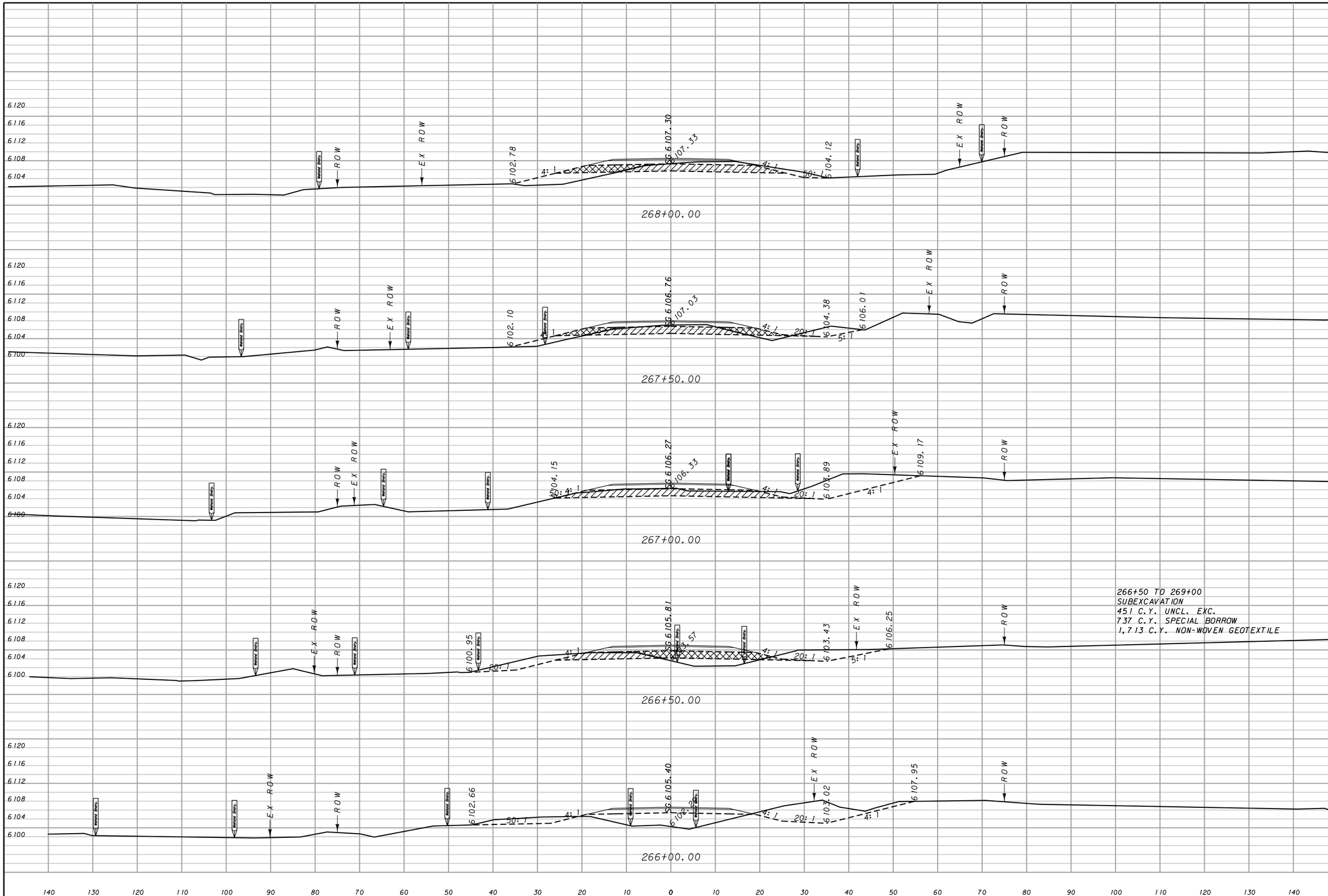

CUT	FILL
41	53
101	28
144	34
163	101
202	102

MDT MONTANA DEPARTMENT OF TRANSPORTATION

c:\dgn\4909001rdlayz01.dgn
7/24/2014
9:30:06 AM CPS - U0208

DESIGNED BY
REVIEWED BY
CHECKED BY

ROAD PLANS
DEER LODGE COUNTY

MOOSE CREEK ROAD – N & S
CSF = 0.99927802 UPN NUMBER 4909001

STPS–FLA 569–1(5)14
SHEET 80

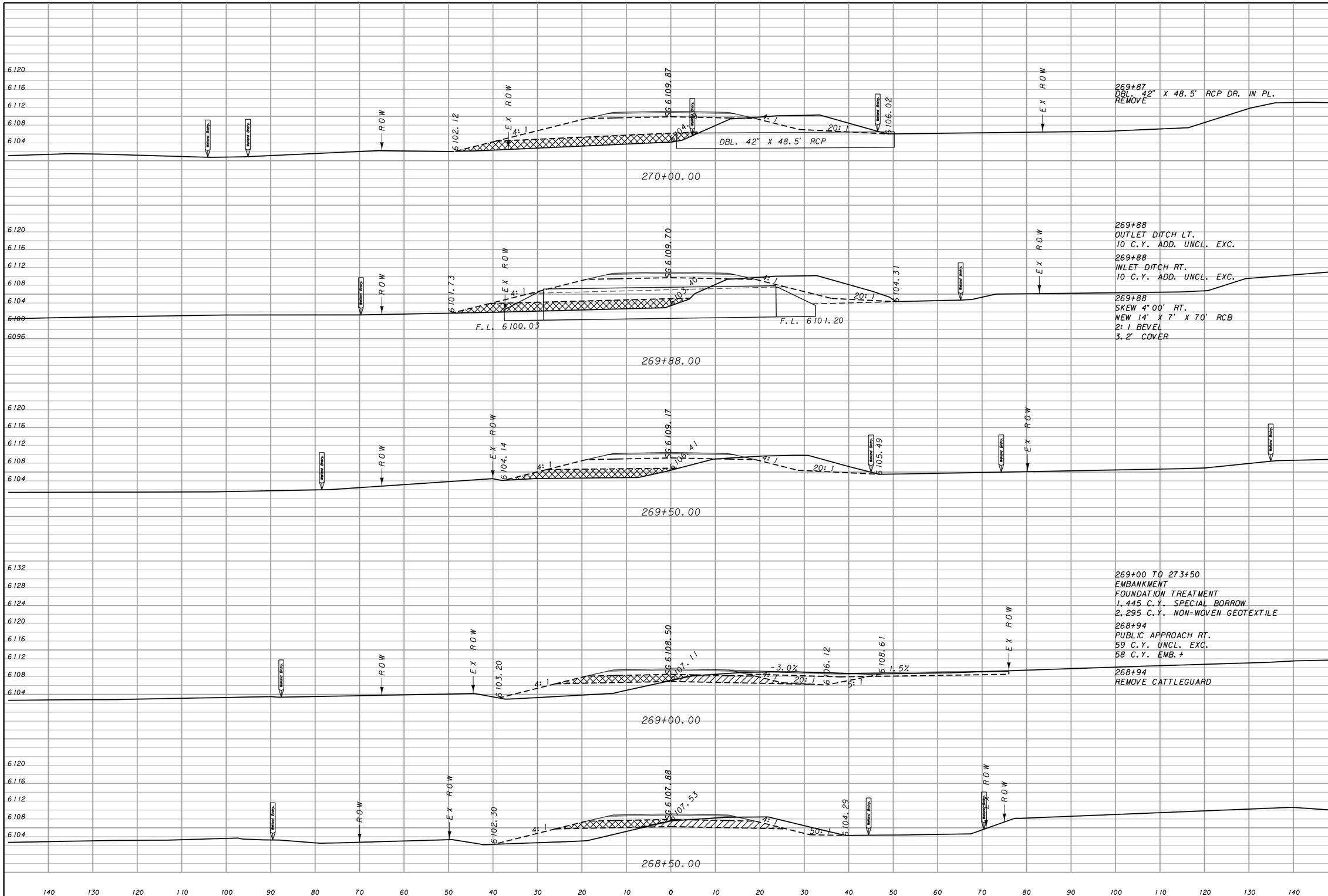

CUT	FILL
32	74
100	173
108	125
87	121
52	89

MDT MONTANA DEPARTMENT OF TRANSPORTATION

c:\dgn\4909001rdlayz01.dgn
7/24/2014
9:30:59 AM CPS - U0208

DESIGNED BY
REVIEWED BY
CHECKED BY

ROAD PLANS
DEER LODGE COUNTY

MOOSE CREEK ROAD – N & S
CSF = 0.99927802 UPN NUMBER 4909001

STPS–FLA 569–1(5)14
SHEET 81

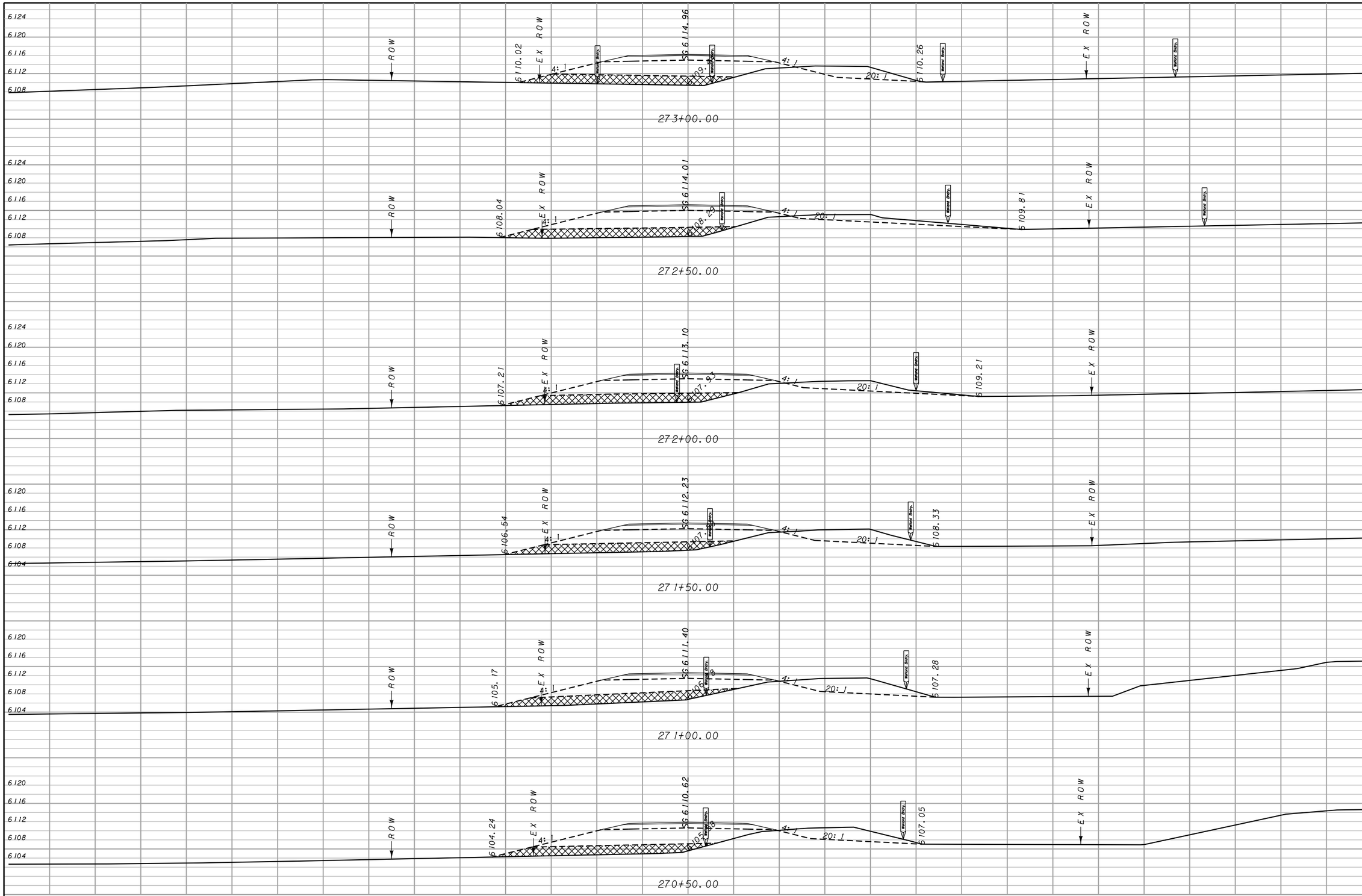

CUT	FILL
77	267
78	259
100	221
124	211
118	229
107	264

MDT MONTANA DEPARTMENT OF TRANSPORTATION

c:\dgn\4909001rdlayz01.dgn
7/24/2014
9:31:52 AM CPS - U0208

DESIGNED BY
REVIEWED BY
CHECKED BY

ROAD PLANS
DEER LODGE COUNTY

MOOSE CREEK ROAD – N & S
CSF = 0.99927802 UPN NUMBER 4909001

STPS–FLA 569–1(5)14
SHEET 82

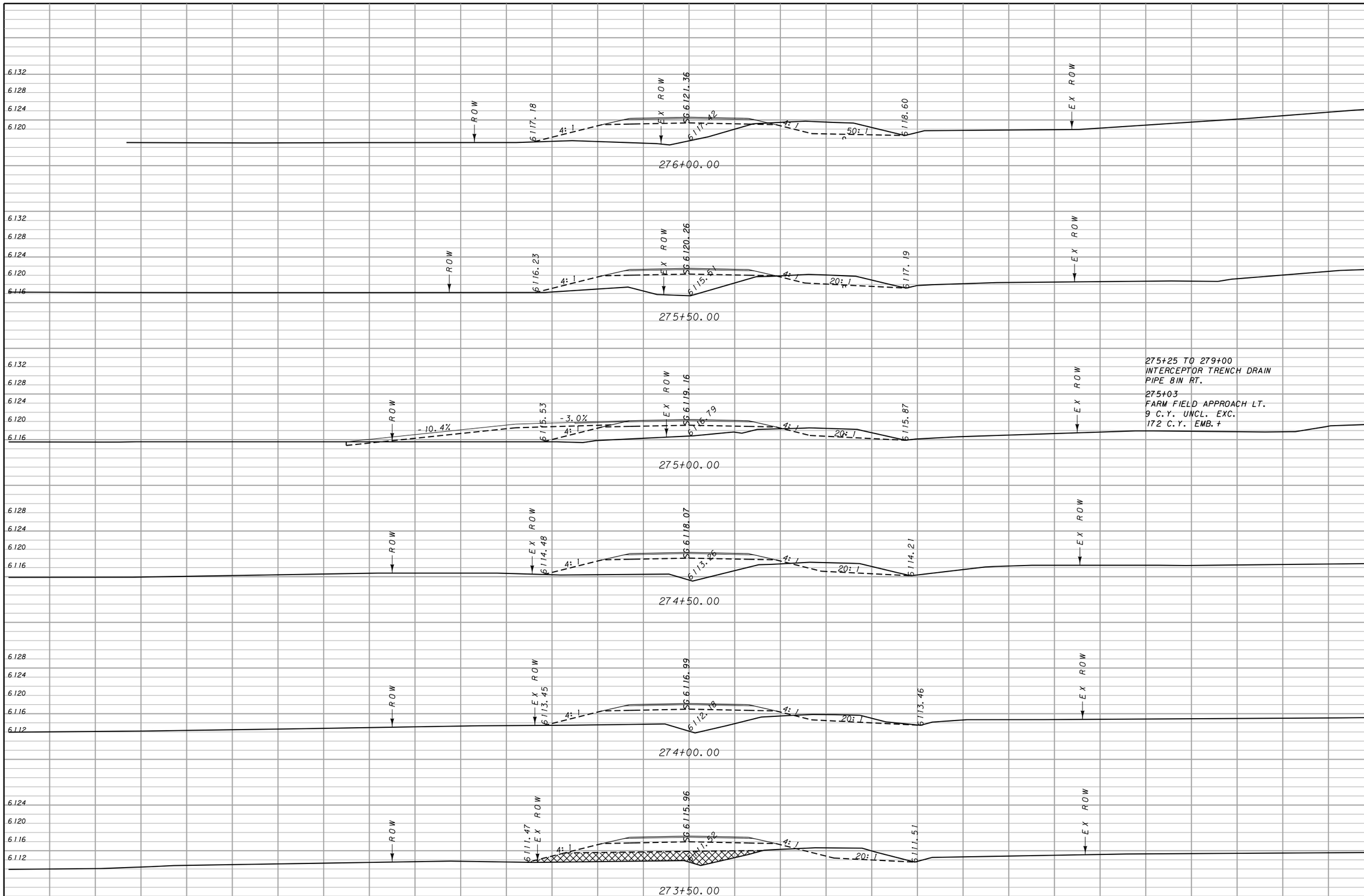

MDT MONTANA DEPARTMENT OF TRANSPORTATION	c:\dgn\4909001rdlayz01.dgn 7/24/2014 9:32:45 AM CPS - U0208	DESIGNED BY REVIEWED BY CHECKED BY	ROAD PLANS DEER LODGE COUNTY	MOOSE CREEK ROAD – N & S CSF = 0.99927802 UPN NUMBER 4909001	STPS–FLA 569–1(5)14 SHEET 83

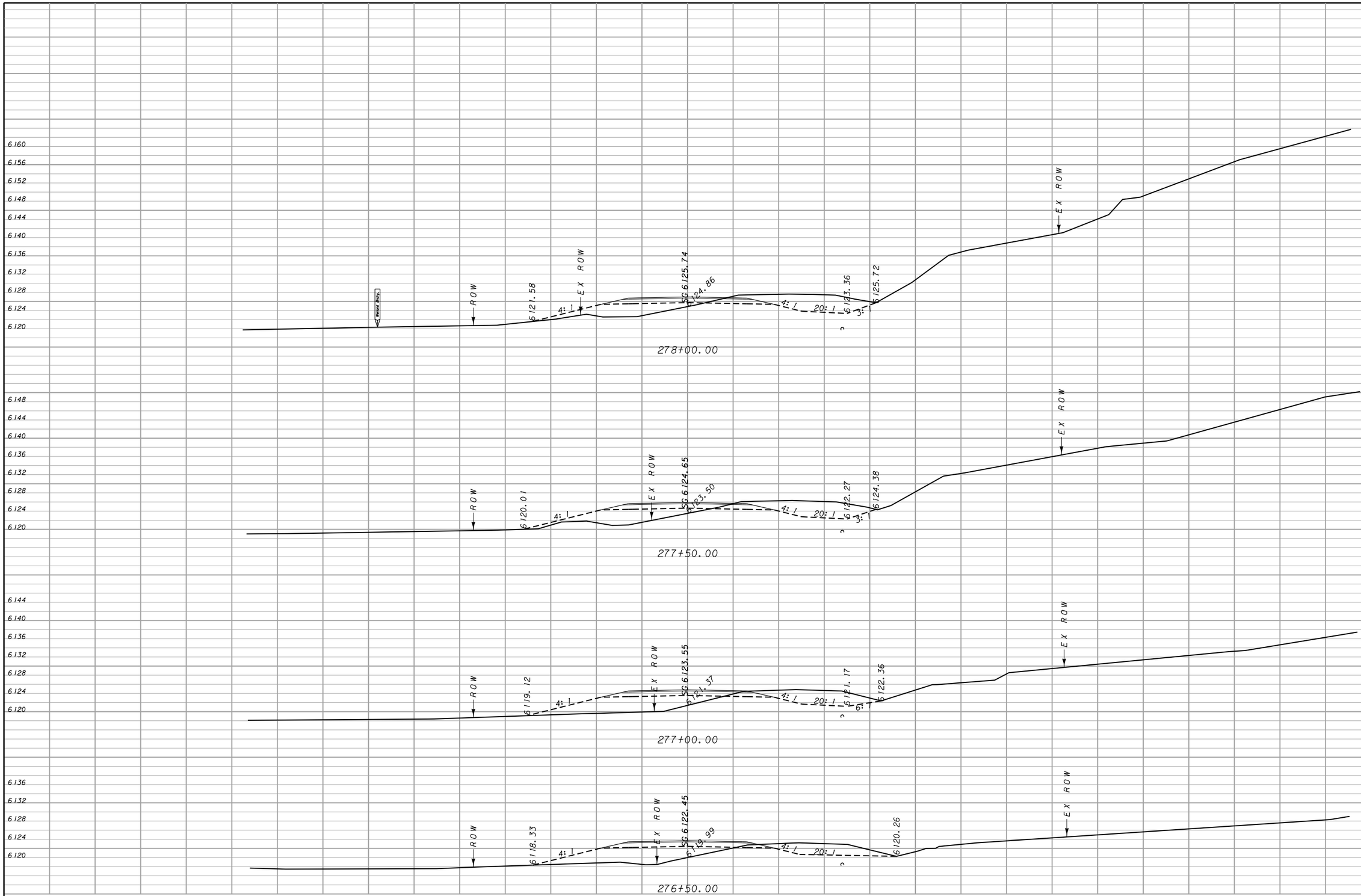

CUT	FILL
159	121
139	157
114	185
97	218

MDT MONTANA DEPARTMENT OF TRANSPORTATION	c:\dgn\4909001rdlayz01.dgn 7/24/2014 9:33:38 AM CPS - U0208	DESIGNED BY REVIEWED BY CHECKED BY	ROAD PLANS DEER LODGE COUNTY	MOOSE CREEK ROAD – N & S CSF = 0.99927802 UPN NUMBER 4909001	STPS–FLA 569–1(5)14 SHEET 84

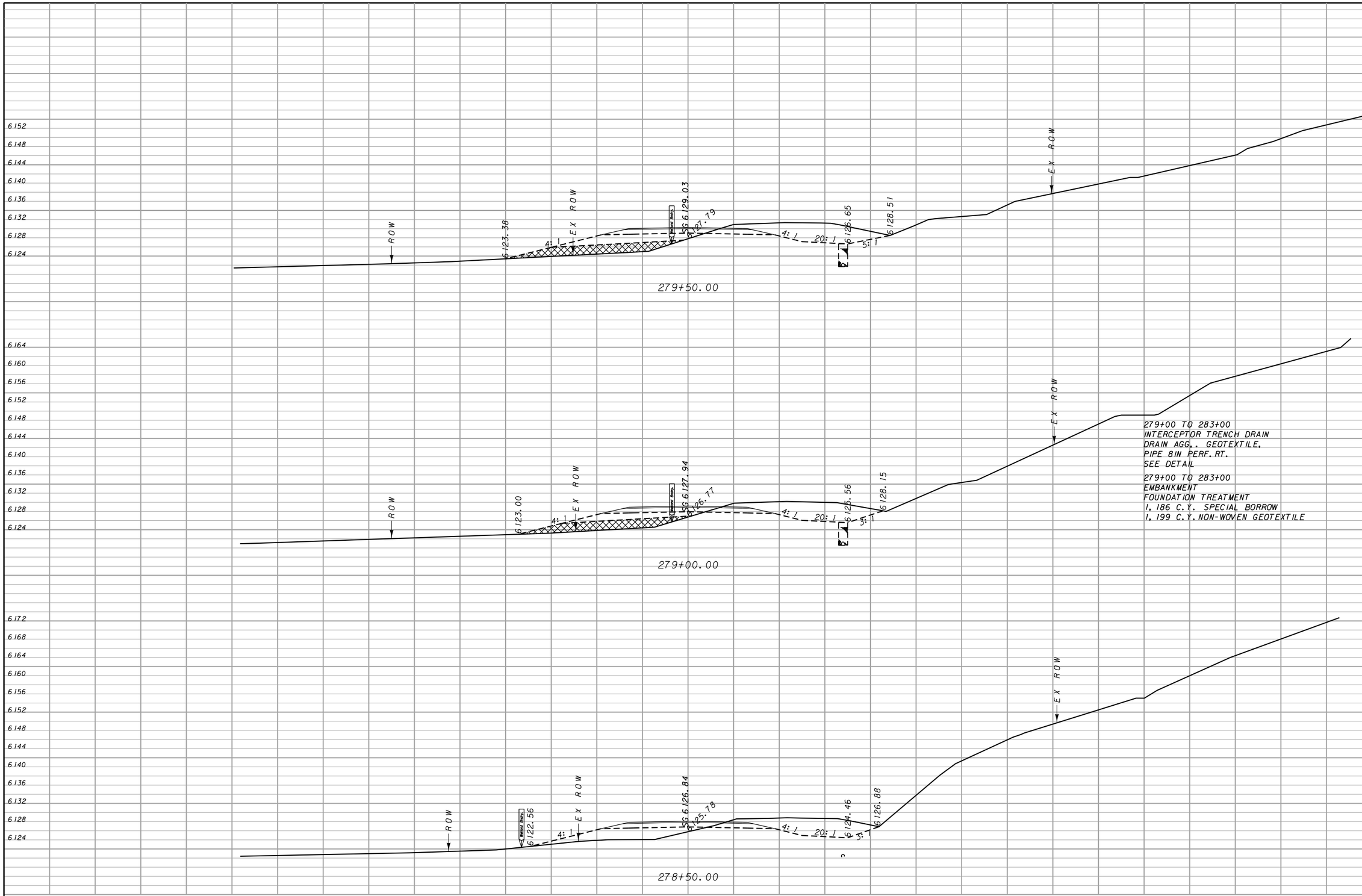

MDT MONTANA DEPARTMENT OF TRANSPORTATION	c:\dgn\4909001rdlayz01.dgn 7/24/2014 9:34:31 AM CPS - U0208	DESIGNED BY REVIEWED BY CHECKED BY	ROAD PLANS DEER LODGE COUNTY	MOOSE CREEK ROAD – N & S CSF = 0.99927802 UPN NUMBER 4909001	STPS–FLA 569–1(5)14 SHEET 85

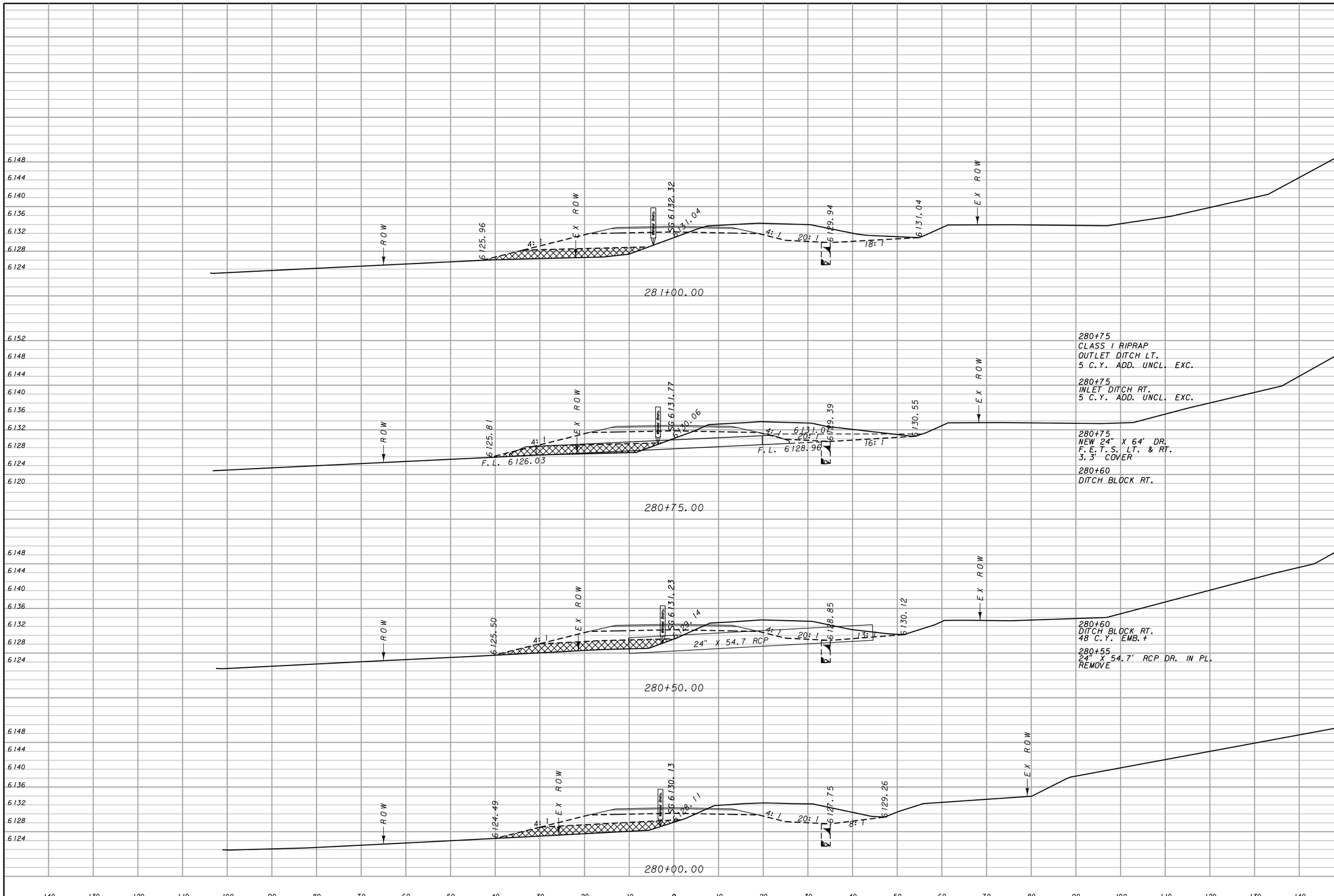

MDT MONTANA DEPARTMENT OF TRANSPORTATION	c:\dgn\4909001rdlayz01.dgn 7/24/2014 9:35:24 AM CPS - U0208	DESIGNED BY REVIEWED BY CHECKED BY	ROAD PLANS DEER LODGE COUNTY	MOOSE CREEK ROAD – N & S CSF = 0.99927802 UPN NUMBER 4909001	STPS–FLA 569–1(5)14 SHEET 86

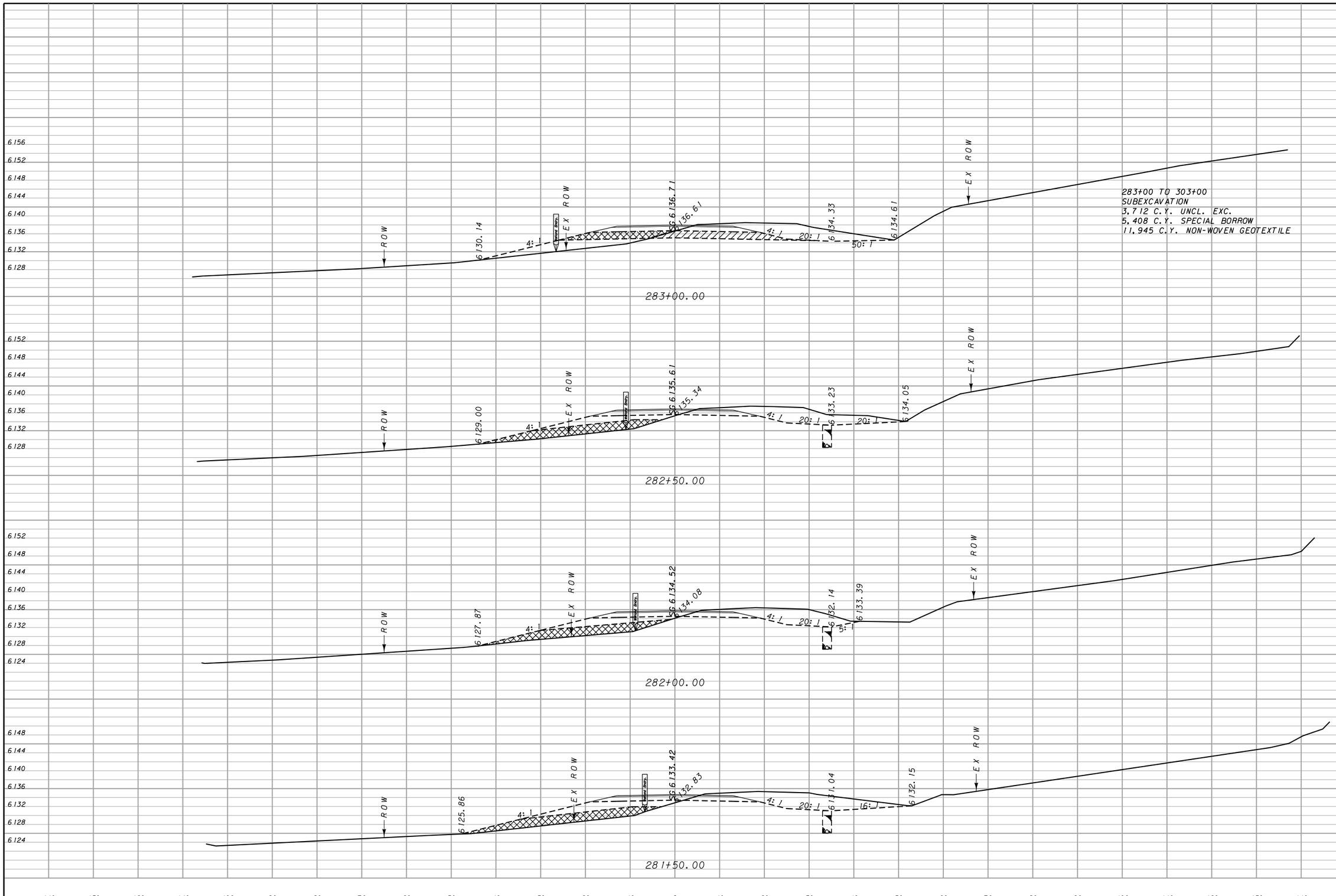

CUT	FILL
181	81
174	63
182	73
197	119

MDT MONTANA DEPARTMENT OF TRANSPORTATION

c:\dgn\4909001rdlayz01.dgn
7/24/2014
9:36:17 AM CPS - U0208

DESIGNED BY
REVIEWED BY
CHECKED BY

ROAD PLANS
DEER LODGE COUNTY

MOOSE CREEK ROAD – N & S
CSF = 0.99927802 | UPN NUMBER 4909001

STPS-FLA 569-1(5)14
SHEET 87

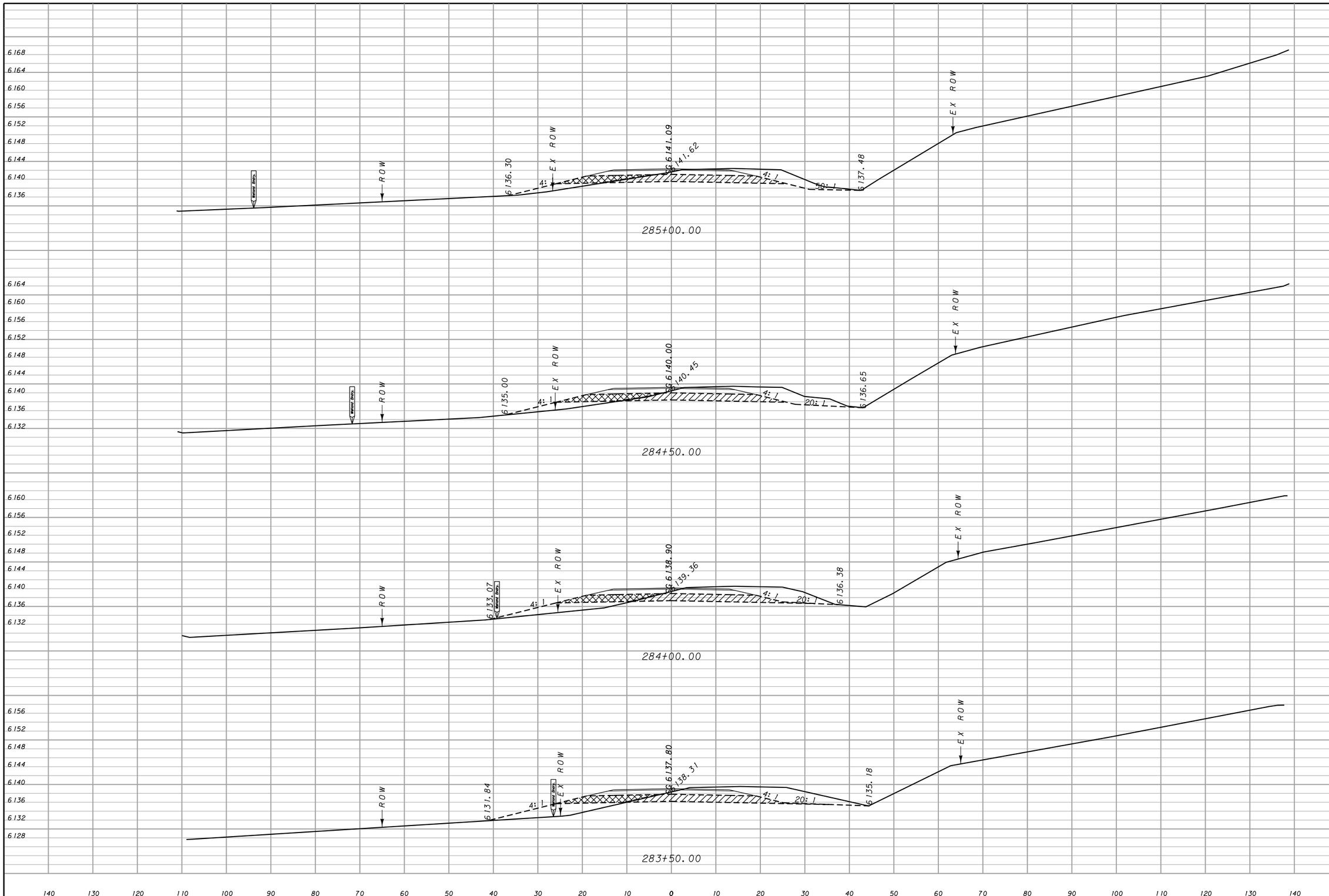

CUT	FILL
120	39
128	60
141	83
165	95

MDT MONTANA DEPARTMENT OF TRANSPORTATION

c:\dgn\4909001rdlayz01.dgn
7/24/2014
9:37:10 AM CPS - U0208

DESIGNED BY
REVIEWED BY
CHECKED BY

ROAD PLANS
DEER LODGE COUNTY

MOOSE CREEK ROAD – N & S
CSF = 0.99927802 | UPN NUMBER 4909001

STPS–FLA 569–1(5)14
SHEET 88

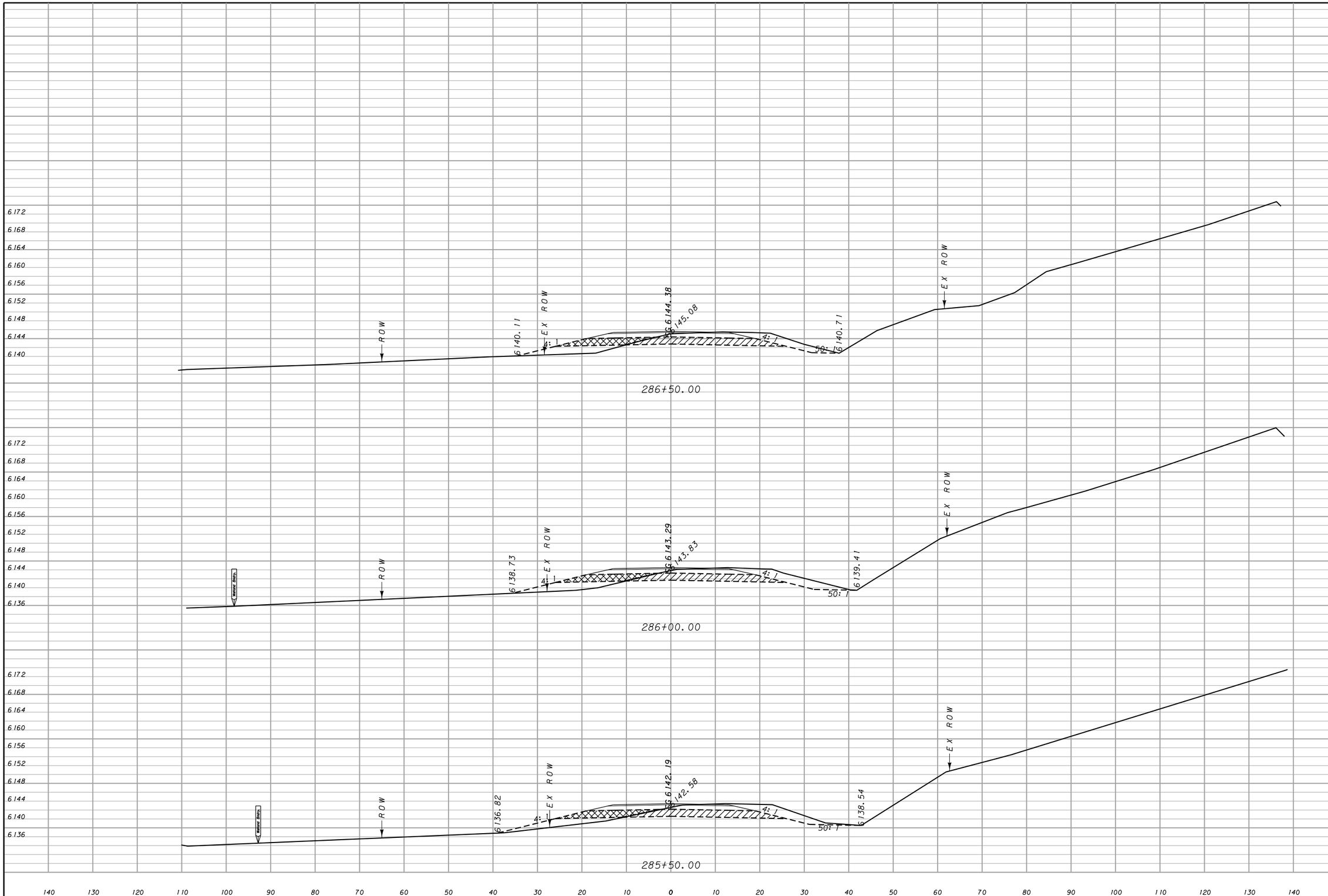

CUT	FILL
99	58
102	57
105	45

MDT MONTANA DEPARTMENT OF TRANSPORTATION	c:\dgn\4909001rdlayz01.dgn 7/24/2014 9:38:03 AM CPS - U0208	DESIGNED BY REVIEWED BY CHECKED BY	ROAD PLANS DEER LODGE COUNTY	MOOSE CREEK ROAD – N & S CSF = 0.99927802 UPN NUMBER 4909001	STPS–FLA 569–1(5)14 SHEET 89

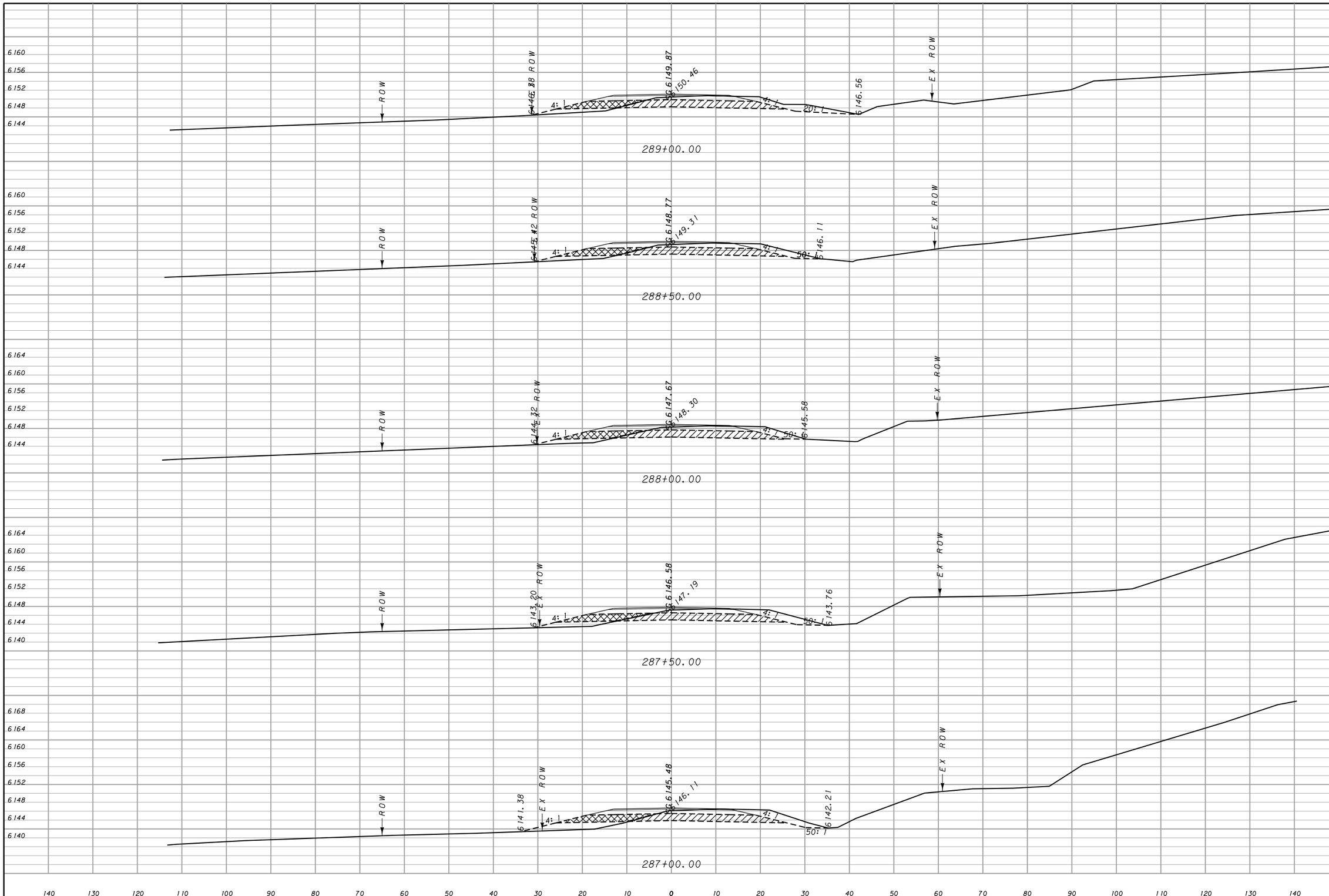

MDT MONTANA DEPARTMENT OF TRANSPORTATION	c:\dgn\4909001rdlayz01.dgn 7/24/2014 9:38:57 AM CPS - U0208	DESIGNED BY REVIEWED BY CHECKED BY	ROAD PLANS DEER LODGE COUNTY	MOOSE CREEK ROAD – N & S CSF = 0.99927802 UPN NUMBER 4909001	STPS–FLA 569–1(5)14 SHEET 90

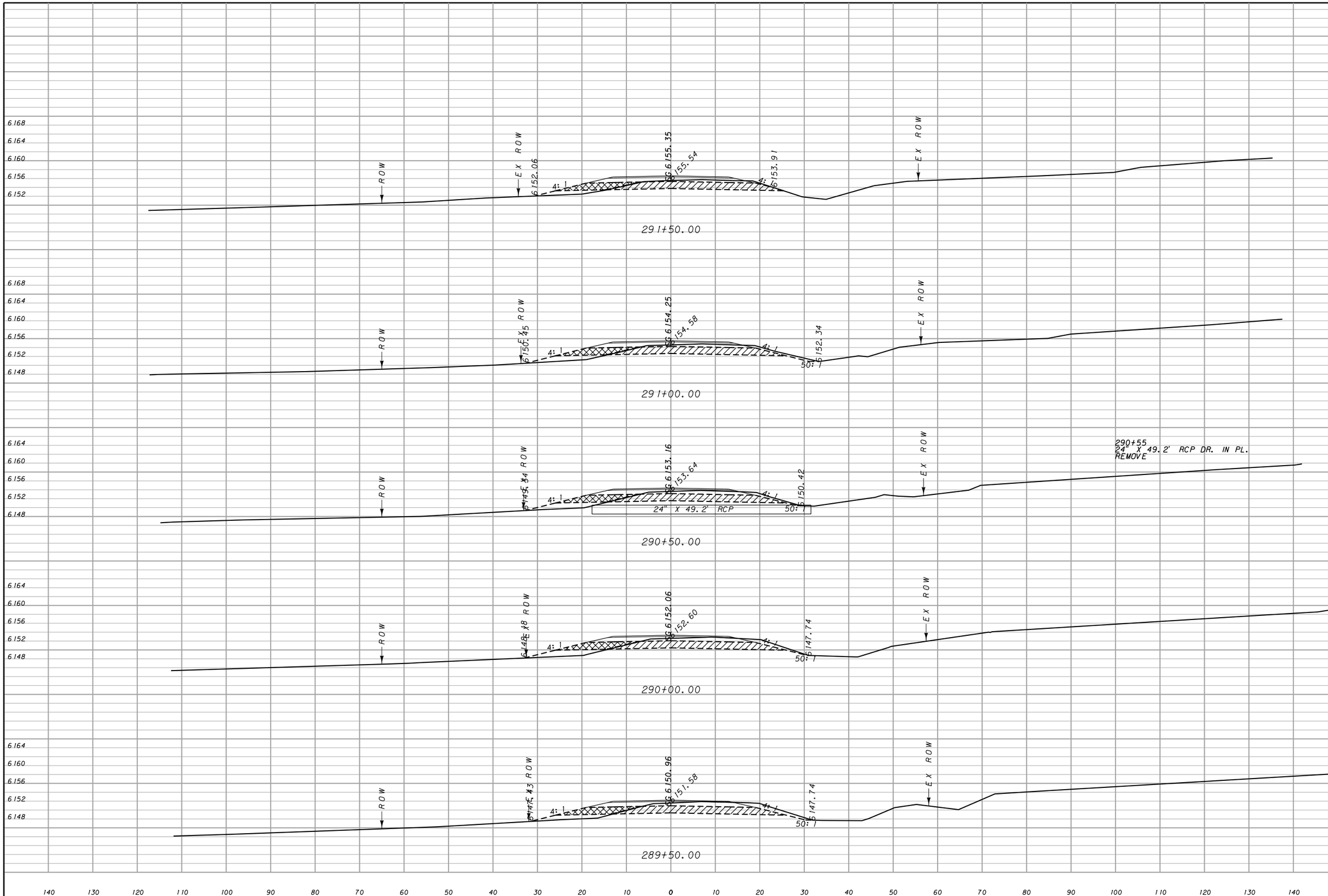

MDT MONTANA DEPARTMENT OF TRANSPORTATION	c:\dgn\4909001rdlayz01.dgn 7/24/2014 9:39:49 AM CPS - U0208	DESIGNED BY REVIEWED BY CHECKED BY	ROAD PLANS DEER LODGE COUNTY	MOOSE CREEK ROAD – N & S CSF = 0.99927802 UPN NUMBER 4909001	STPS–FLA 569–1(5)14 SHEET 91

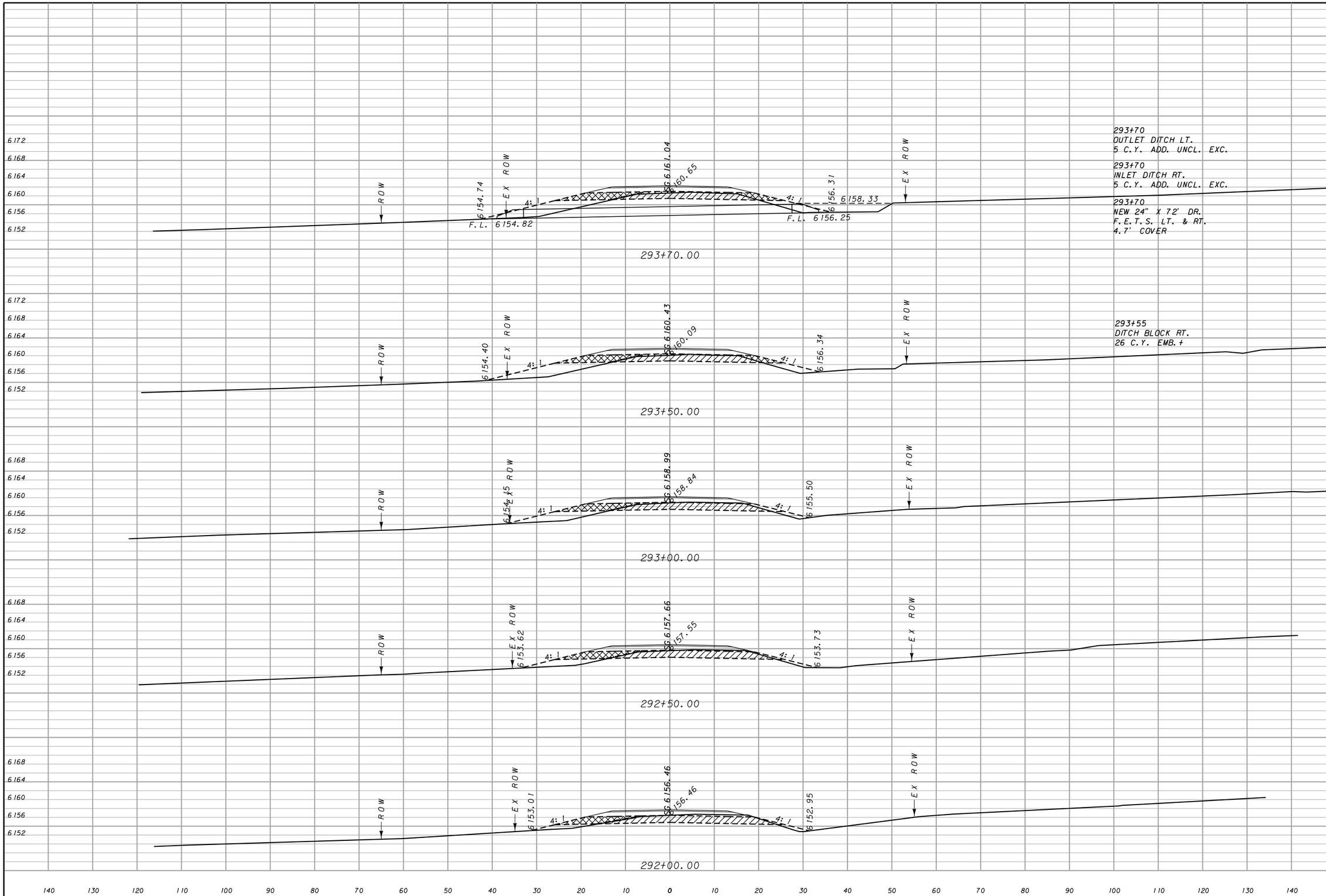

MDT MONTANA DEPARTMENT OF TRANSPORTATION	c:\dgn\4909001rdlayz01.dgn 7/24/2014 9:40:43 AM CPS - U0208	DESIGNED BY REVIEWED BY CHECKED BY	ROAD PLANS DEER LODGE COUNTY	MOOSE CREEK ROAD – N & S CSF = 0.99927802 UPN NUMBER 4909001	STPS–FLA 569–1(5)14 SHEET 92

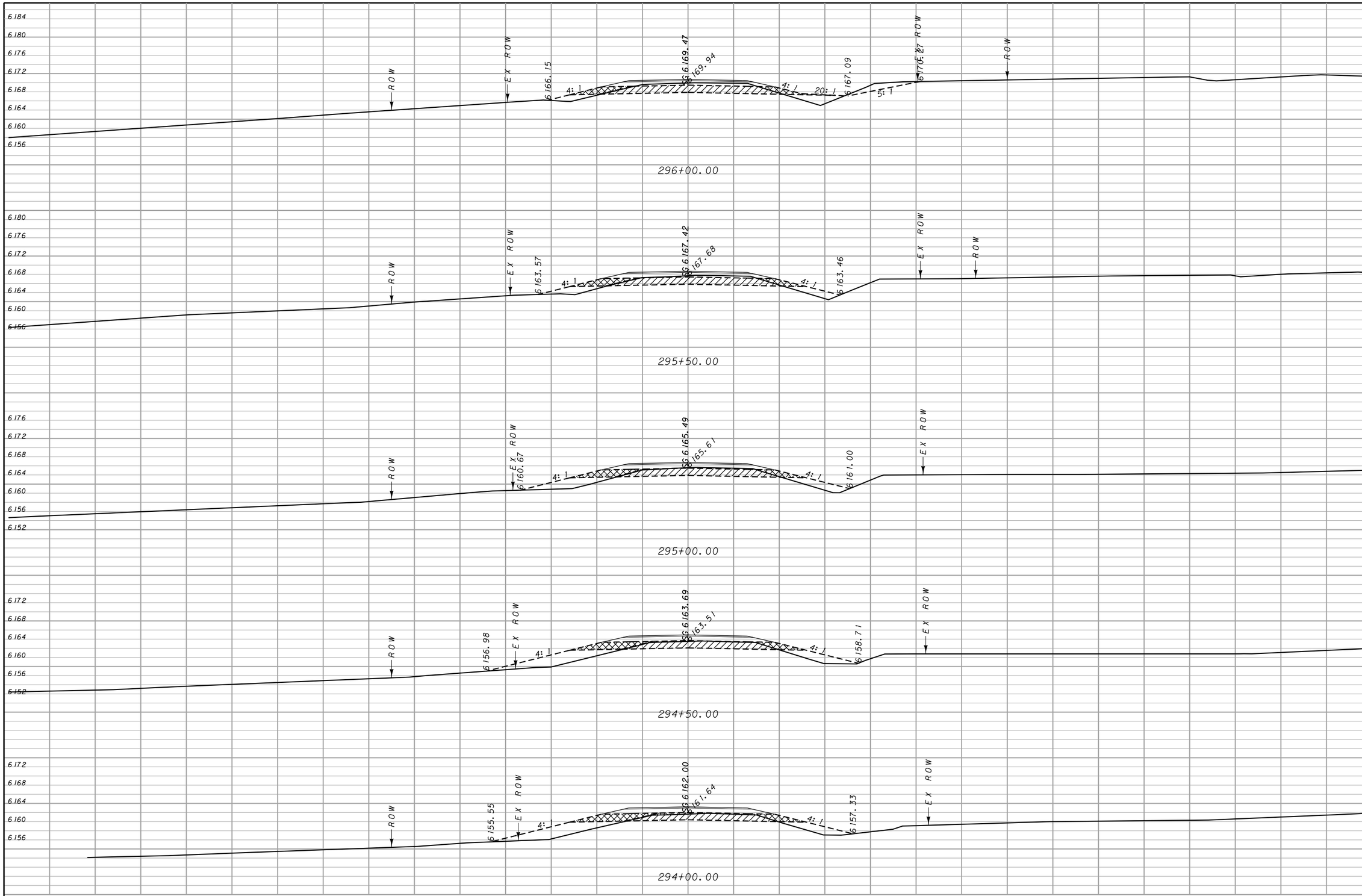

CUT	FILL
31	63
9	82
3	121
0	145
0	88

MDT MONTANA DEPARTMENT OF TRANSPORTATION

c:\dgn\4909001rdlayz01.dgn
7/24/2014
9:41:36 AM CPS - U0208

DESIGNED BY
REVIEWED BY
CHECKED BY

ROAD PLANS
DEER LODGE COUNTY

MOOSE CREEK ROAD – N & S
CSF = 0.99927802
UPN NUMBER 4909001

STPS–FLA 569–1(5)14
SHEET 93

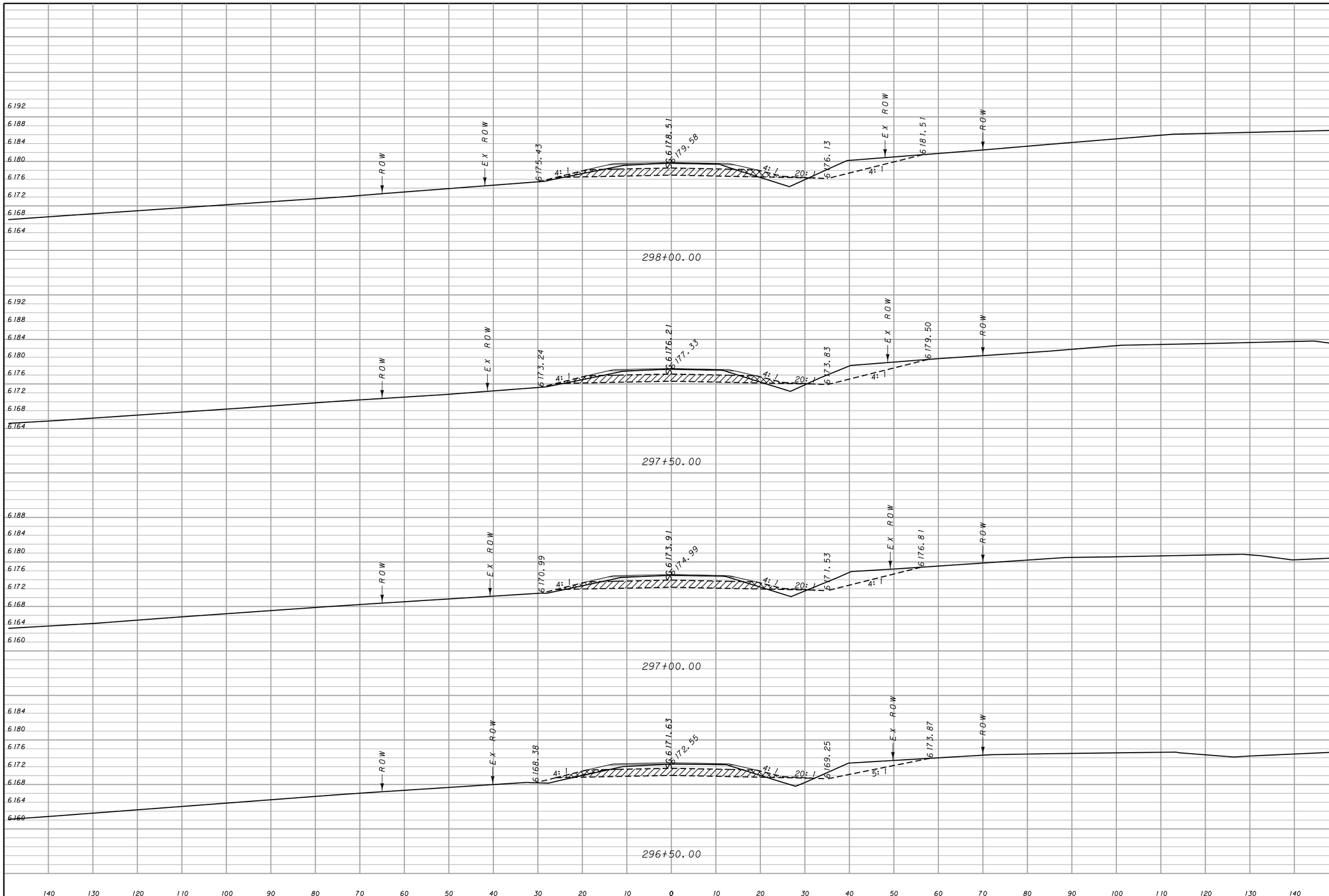

CUT	FILL
128	45
132	39
119	39
79	51

MDT MONTANA DEPARTMENT OF TRANSPORTATION

c:\dgn\4909001rdlayz01.dgn
7/24/2014
9:42:29 AM CPS - U0208

DESIGNED BY
REVIEWED BY
CHECKED BY

ROAD PLANS
DEER LODGE COUNTY

MOOSE CREEK ROAD – N & S
CSF = 0.99927802 UPN NUMBER 4909001

STPS–FLA 569–1(5)14
SHEET 94

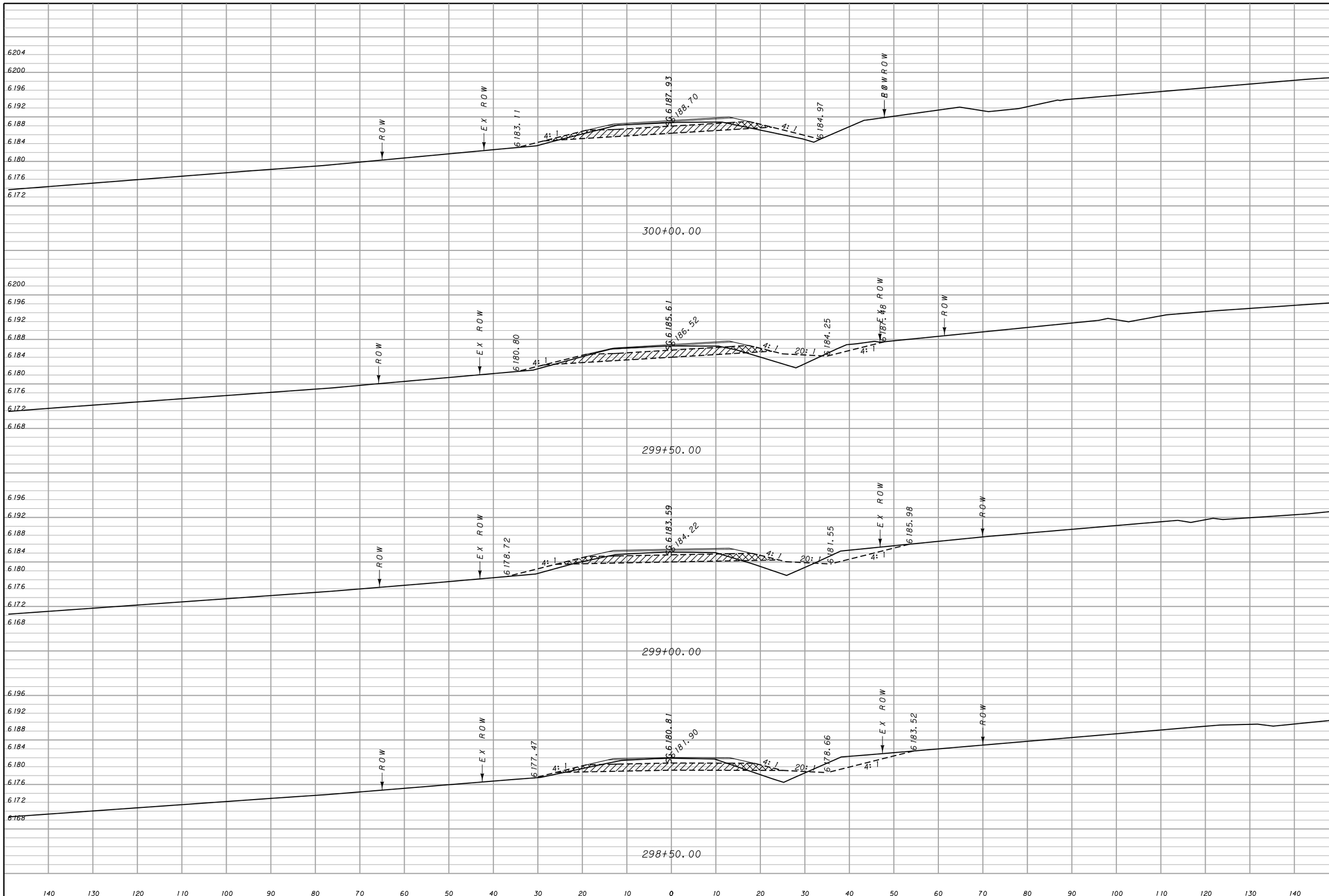

CUT	FILL
50	68
67	91
89	84
115	58

MDT MONTANA DEPARTMENT OF TRANSPORTATION	c:\dgn\4909001rdlayz01.dgn 7/24/2014 9:43:22 AM CPS - U0208	DESIGNED BY REVIEWED BY CHECKED BY	ROAD PLANS DEER LODGE COUNTY		MOOSE CREEK ROAD – N & S CSF = 0.99927802 UPN NUMBER 4909001	STPS–FLA 569–1(5)14 SHEET 95

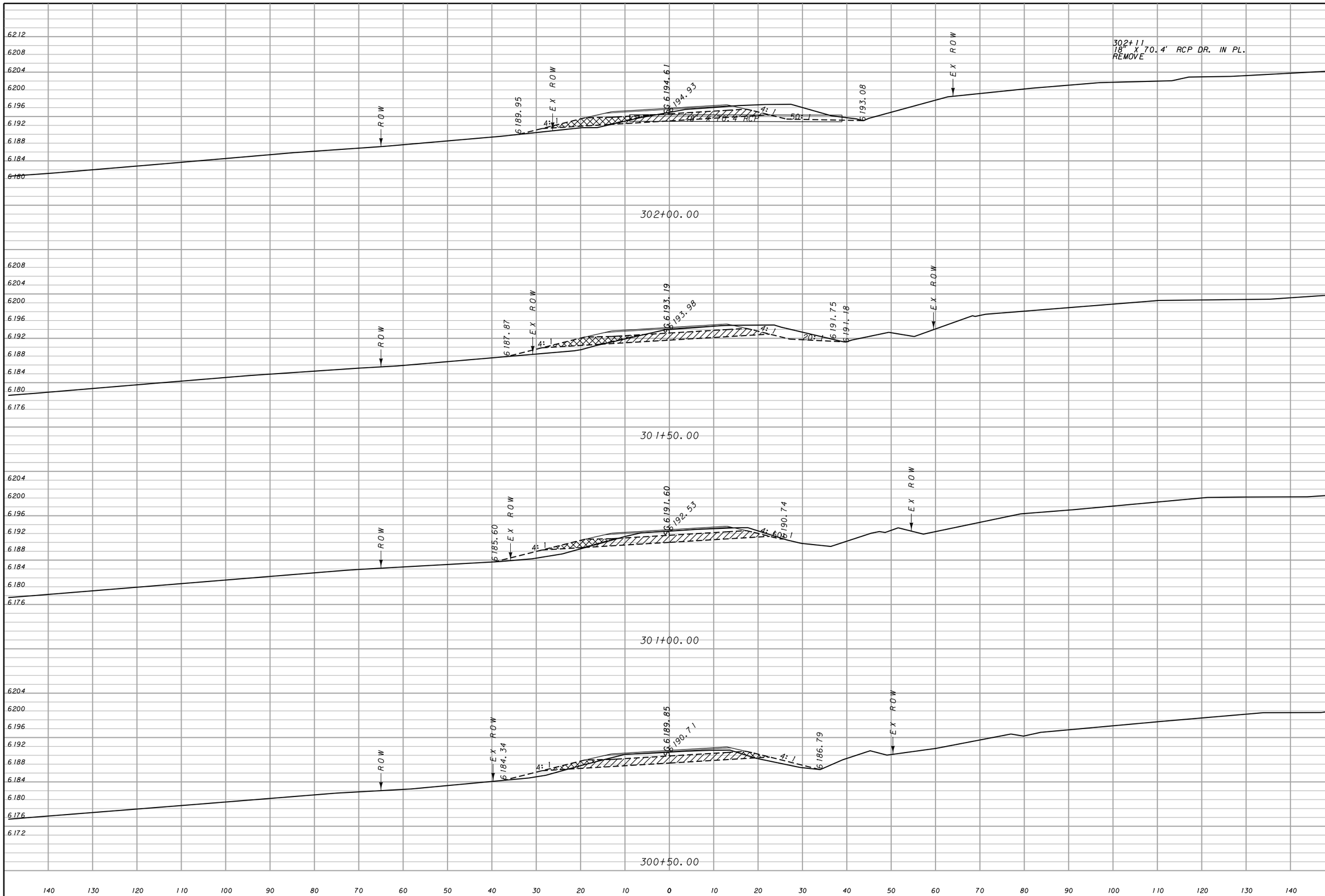

CUT	FILL
100	27
70	36
46	48
38	58

MDT MONTANA DEPARTMENT OF TRANSPORTATION	c:\dgn\4909001rdlayz01.dgn 7/24/2014 9:44:15 AM CPS - U0208	DESIGNED BY REVIEWED BY CHECKED BY	ROAD PLANS DEER LODGE COUNTY		MOOSE CREEK ROAD – N & S CSF = 0.99927802 UPN NUMBER 4909001	STPS–FLA 569–1(5)14 SHEET 96

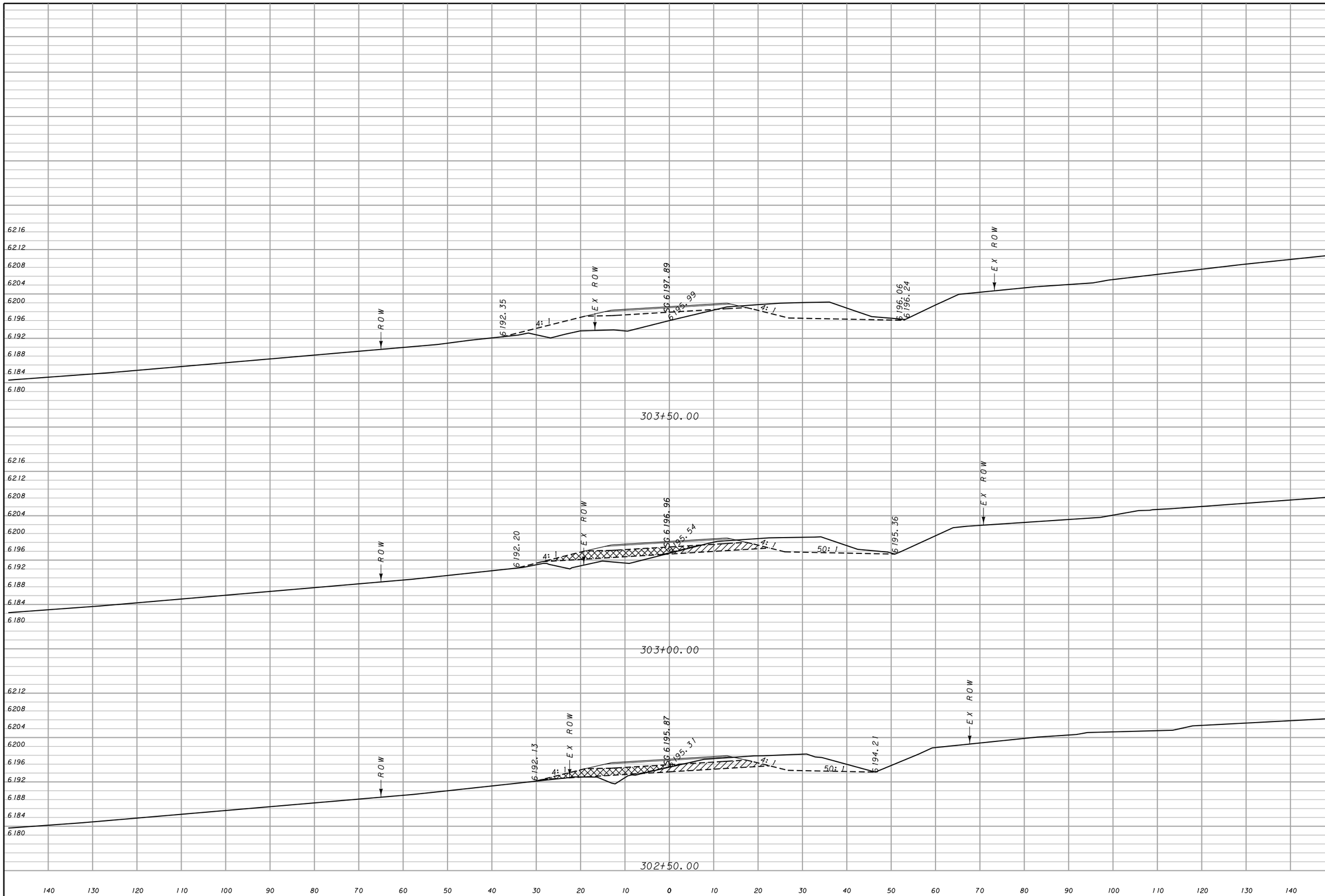

CUT	FILL
141	125
137	39
125	20

MDT MONTANA DEPARTMENT OF TRANSPORTATION

c:\dgn\4909001rdlayz01.dgn
7/24/2014
9:45:08 AM CPS - U0208

DESIGNED BY
REVIEWED BY
CHECKED BY

ROAD PLANS
DEER LODGE COUNTY

MOOSE CREEK ROAD – N & S
CSF = 0.99927802 | UPN NUMBER 4909001

STPS–FLA 569–1(5)14
SHEET 97

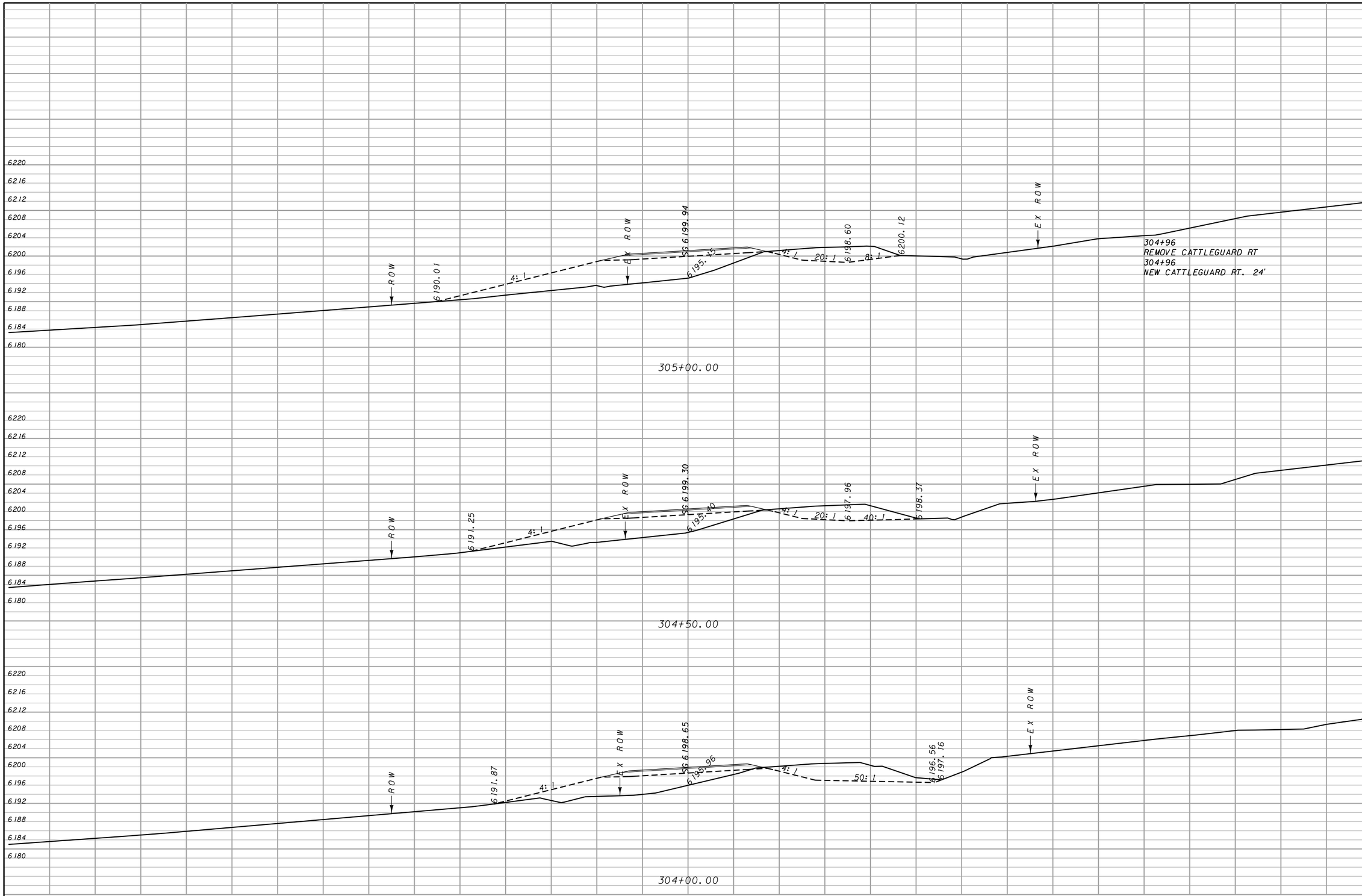

CUT	FILL
129	393
158	298
162	226

MDT MONTANA DEPARTMENT OF TRANSPORTATION	c:\dgn\4909001rdlayz01.dgn 7/24/2014 9:46:00 AM CPS - U0208	DESIGNED BY REVIEWED BY CHECKED BY	ROAD PLANS DEER LODGE COUNTY	MOOSE CREEK ROAD – N & S CSF = 0.99927802 UPN NUMBER 4909001	STPS–FLA 569–1(5)14 SHEET 98

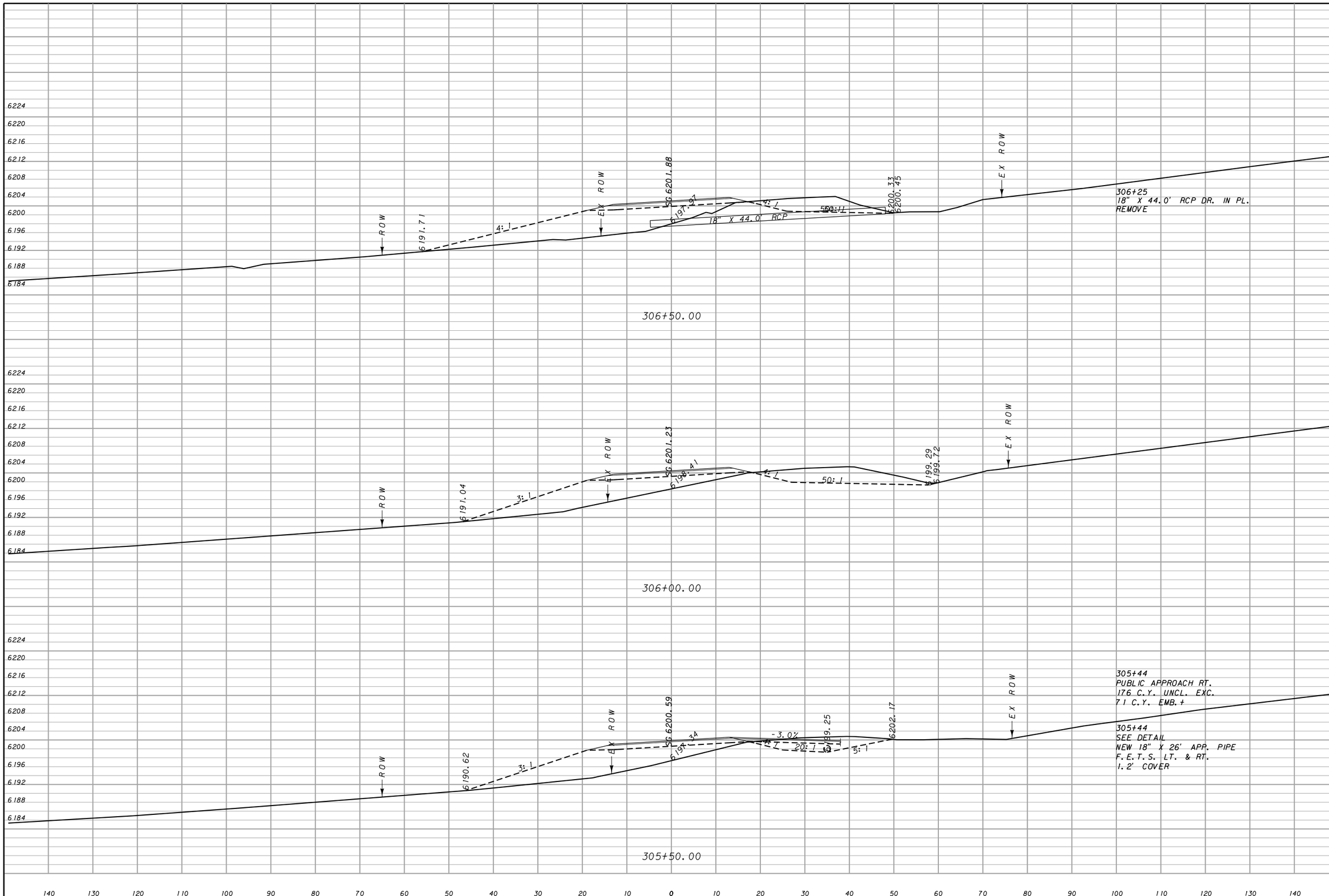

CUT	FILL
153	407
151	374
122	417

MDT MONTANA DEPARTMENT OF TRANSPORTATION	c:\dgn\4909001rdlayz01.dgn 7/24/2014 9:46:53 AM CPS - U0208	DESIGNED BY REVIEWED BY CHECKED BY	ROAD PLANS DEER LODGE COUNTY	MOOSE CREEK ROAD – N & S CSF = 0.99927802 UPN NUMBER 4909001	STPS–FLA 569–1(5)14 SHEET 99

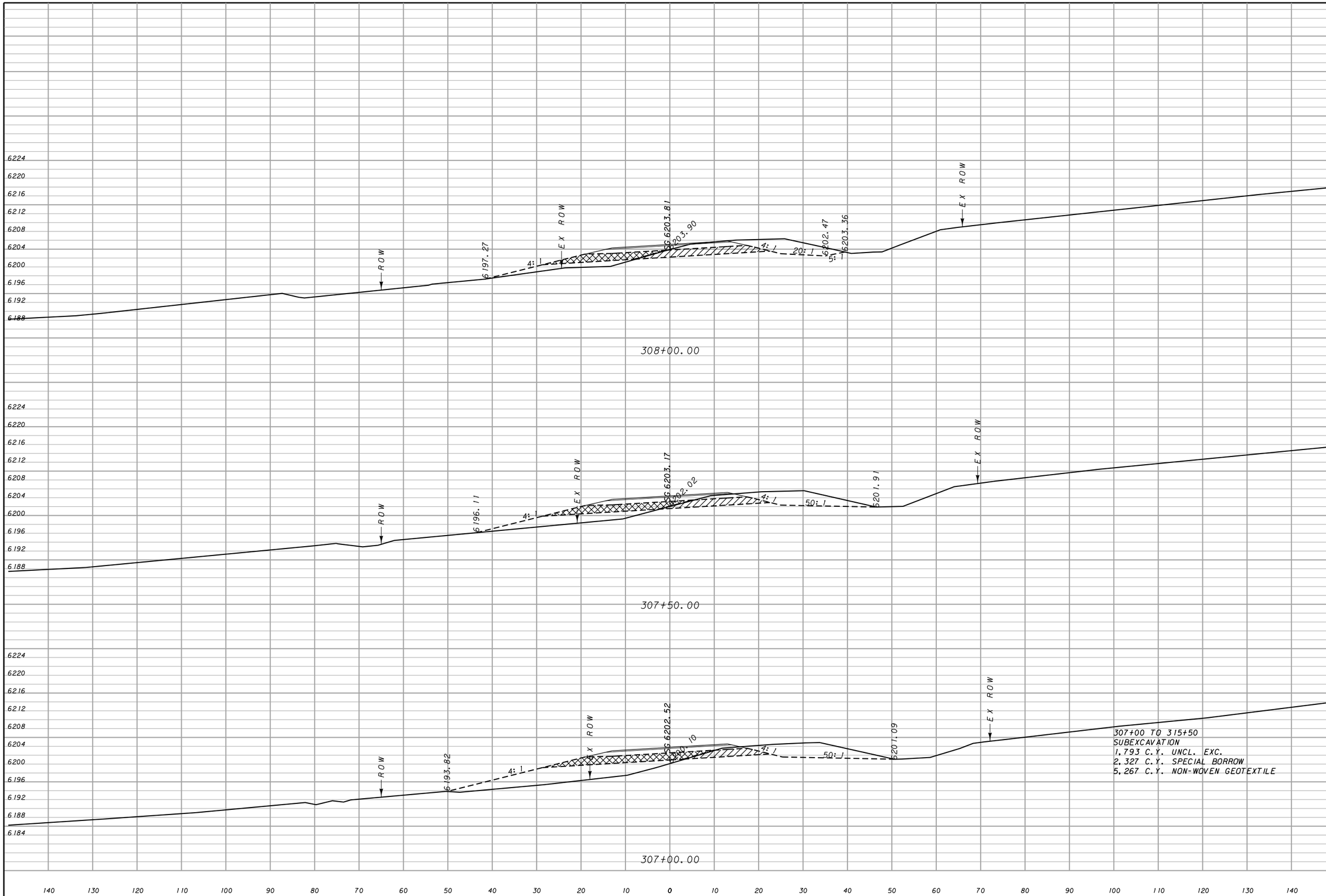

CUT	FILL
125	86
129	178
130	345

MDT MONTANA DEPARTMENT OF TRANSPORTATION

c:\dgn\4909001rdlayz01.dgn
7/24/2014
9:47:46 AM CPS - U0208

DESIGNED BY
REVIEWED BY
CHECKED BY

ROAD PLANS
DEER LODGE COUNTY

MOOSE CREEK ROAD – N & S
CSF = 0.99927802 UPN NUMBER 4909001

STPS–FLA 569–1(5)14
SHEET 100

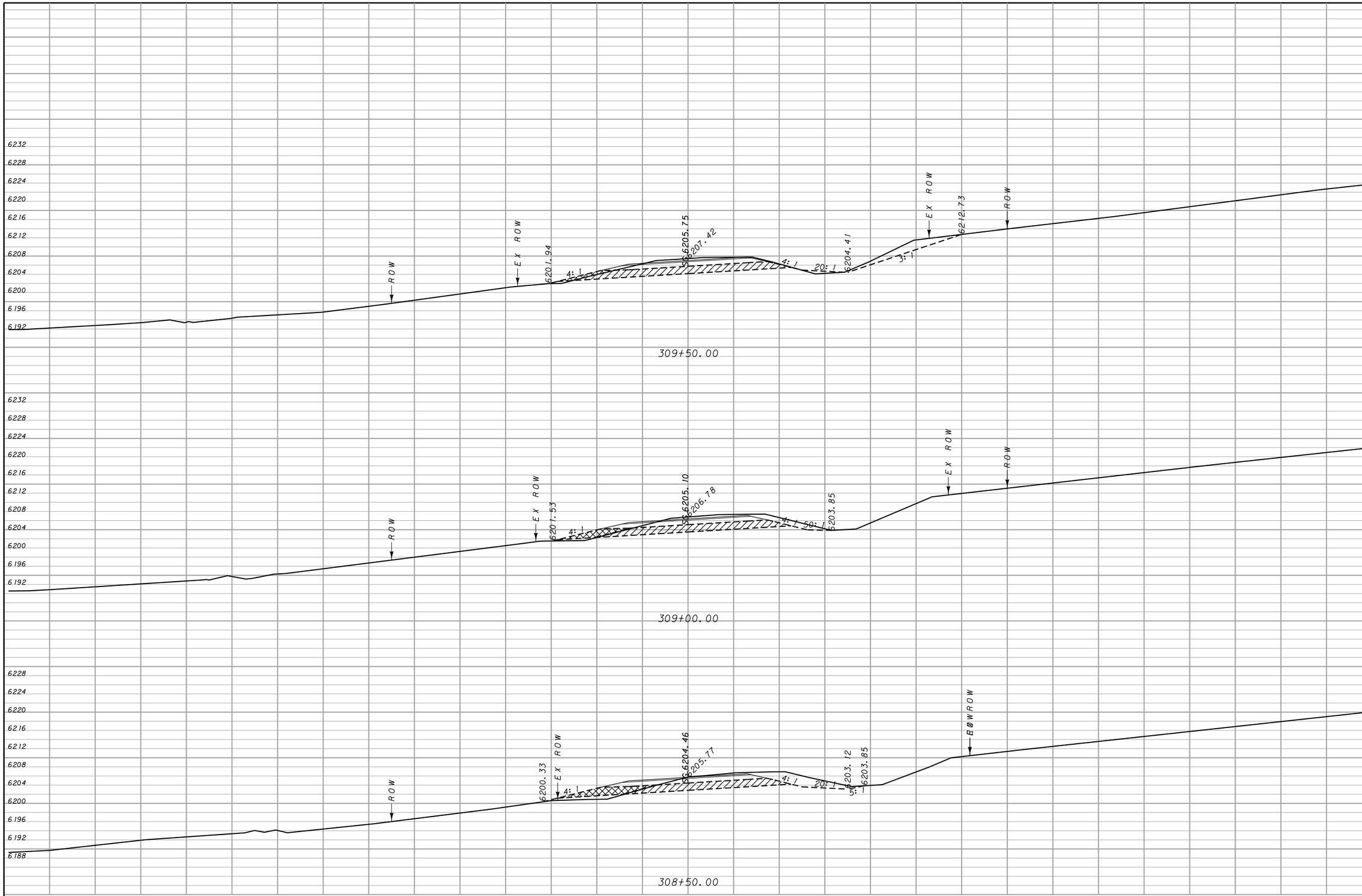

CUT	FILL
117	14
109	13
120	39

MDT MONTANA DEPARTMENT OF TRANSPORTATION	c:\dgn\4909001rdlayz01.dgn 7/24/2014 9:48:38 AM CPS - U0208	DESIGNED BY REVIEWED BY CHECKED BY	ROAD PLANS DEER LODGE COUNTY	MOOSE CREEK ROAD – N & S CSF = 0.99927802 UPN NUMBER 4909001	STPS–FLA 569–1(5)14 SHEET 101

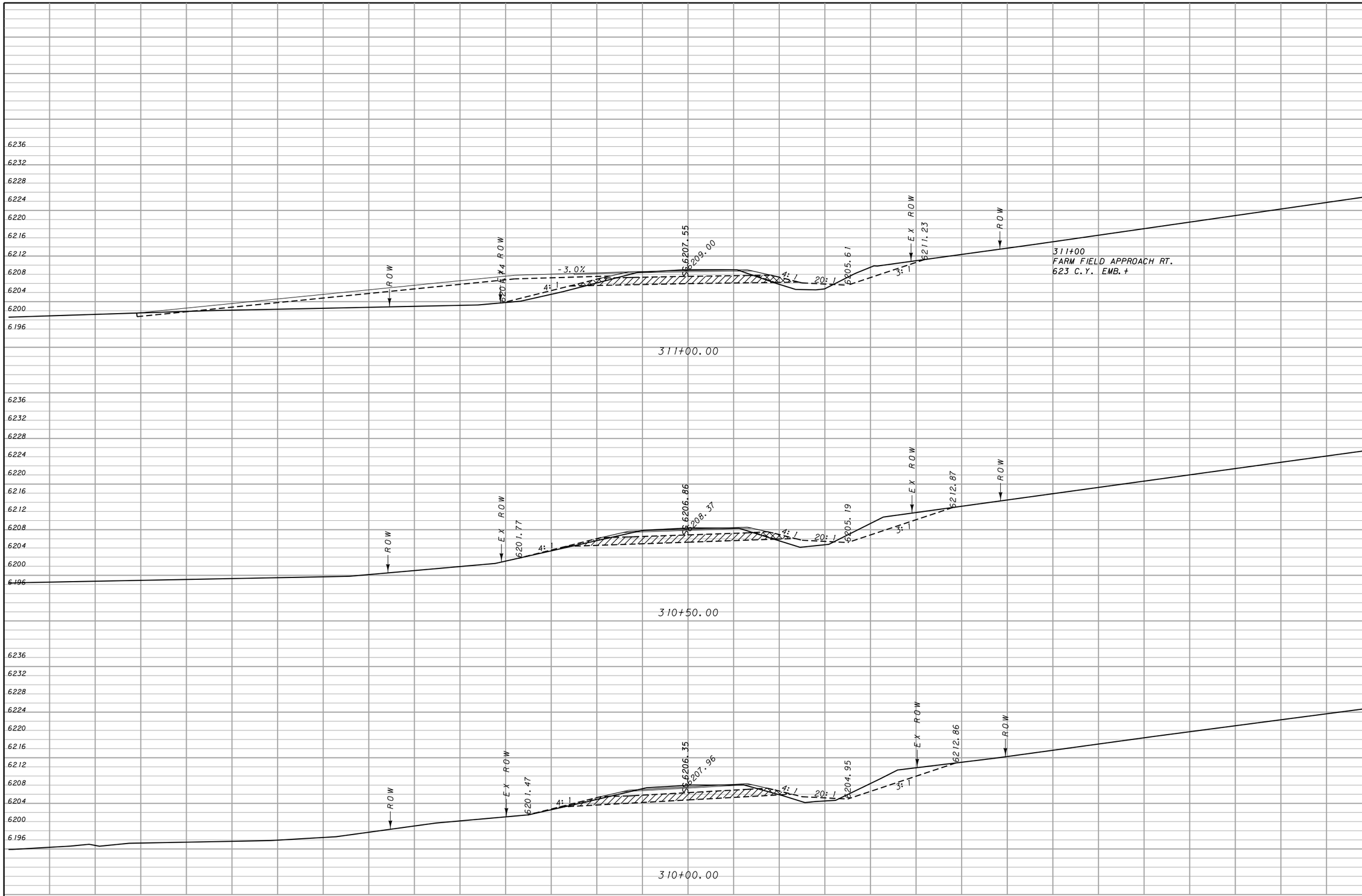

CUT	FILL
129	45
144	33
138	26

MDT MONTANA DEPARTMENT OF TRANSPORTATION	c:\dgn\4909001rdlayz01.dgn 7/24/2014 9:49:31 AM CPS - U0208	DESIGNED BY REVIEWED BY CHECKED BY	ROAD PLANS DEER LODGE COUNTY	MOOSE CREEK ROAD – N & S CSF = 0.99927802 UPN NUMBER 4909001	STPS–FLA 569–1(5)14 SHEET 102

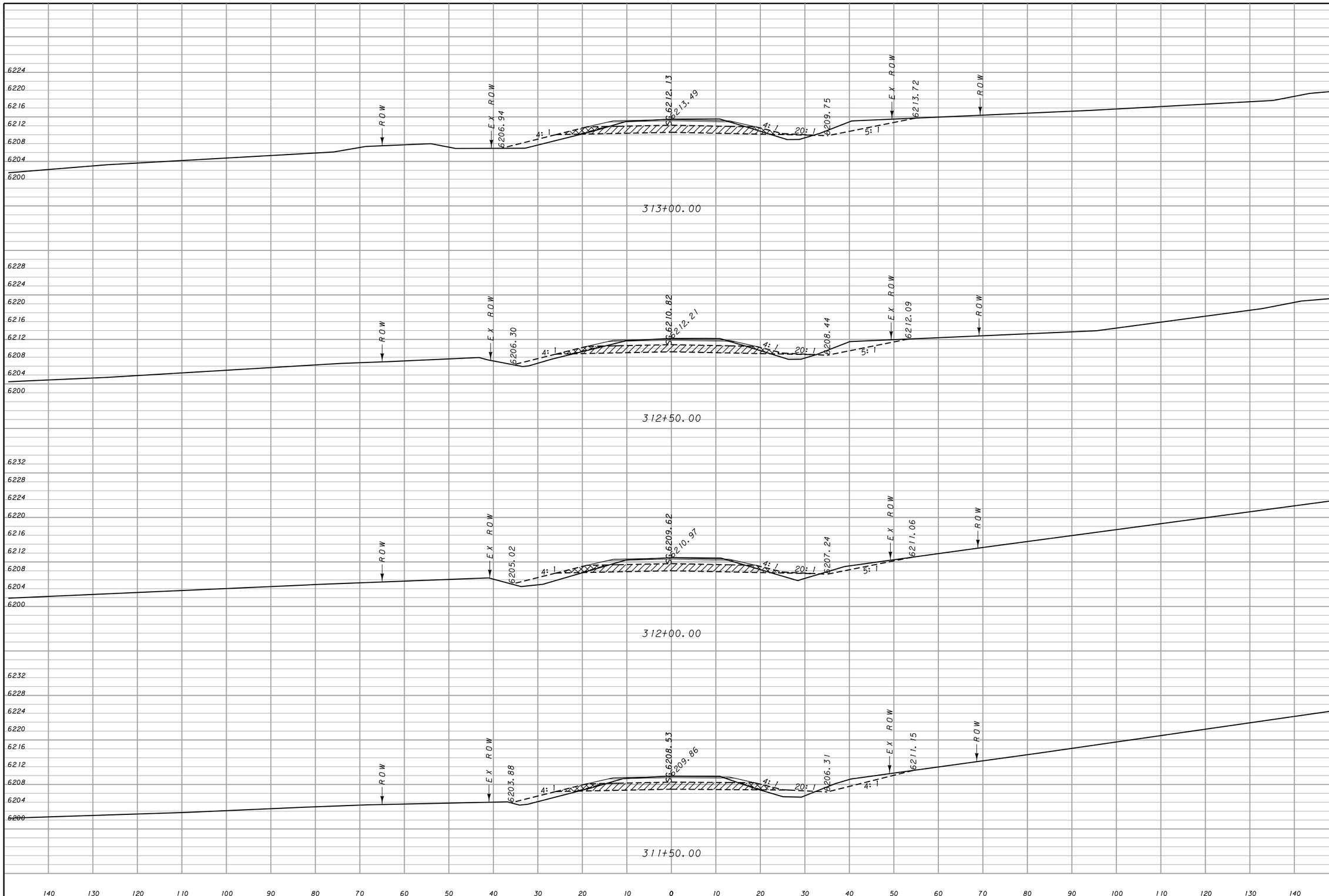

CUT	FILL
112	49
96	53
89	57
104	55

MDT MONTANA DEPARTMENT OF TRANSPORTATION

c:\dgn\4909001rdlayz01.dgn
7/24/2014
9:50:24 AM CPS - U0208

DESIGNED BY
REVIEWED BY
CHECKED BY

ROAD PLANS
DEER LODGE COUNTY

MOOSE CREEK ROAD – N & S
CSF = 0.99927802
UPN NUMBER 4909001

STPS–FLA 569–1(5)14
SHEET 103

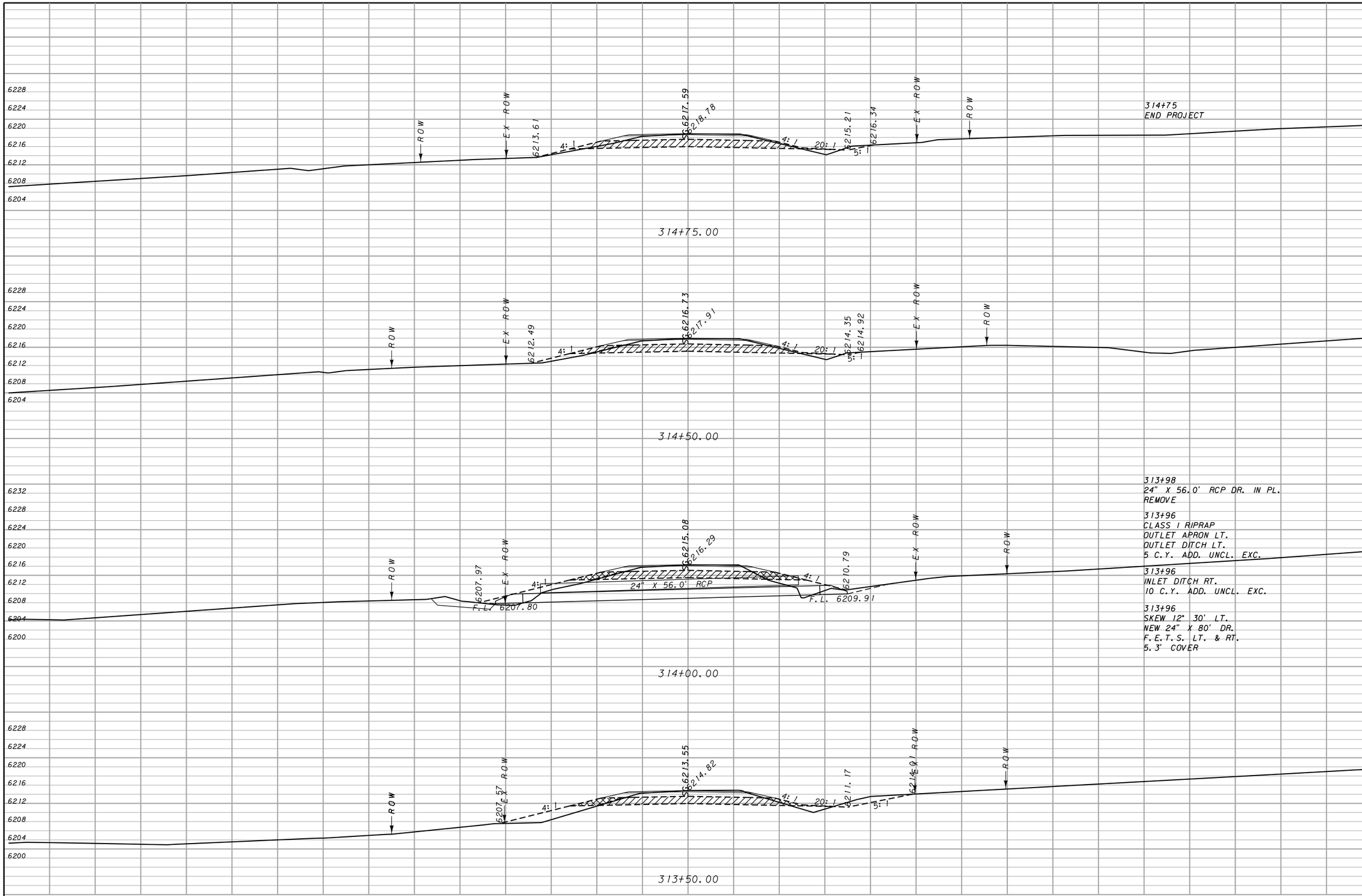

MDT MONTANA DEPARTMENT OF TRANSPORTATION	c:\dgn\4909001rdlayz01.dgn 7/24/2014 9:51:17 AM CPS - U0208	DESIGNED BY REVIEWED BY CHECKED BY	ROAD PLANS DEER LODGE COUNTY	MOOSE CREEK ROAD – N & S CSF = 0.99927802 UPN NUMBER 4909001	STPS–FLA 569–1(5)14 SHEET 104

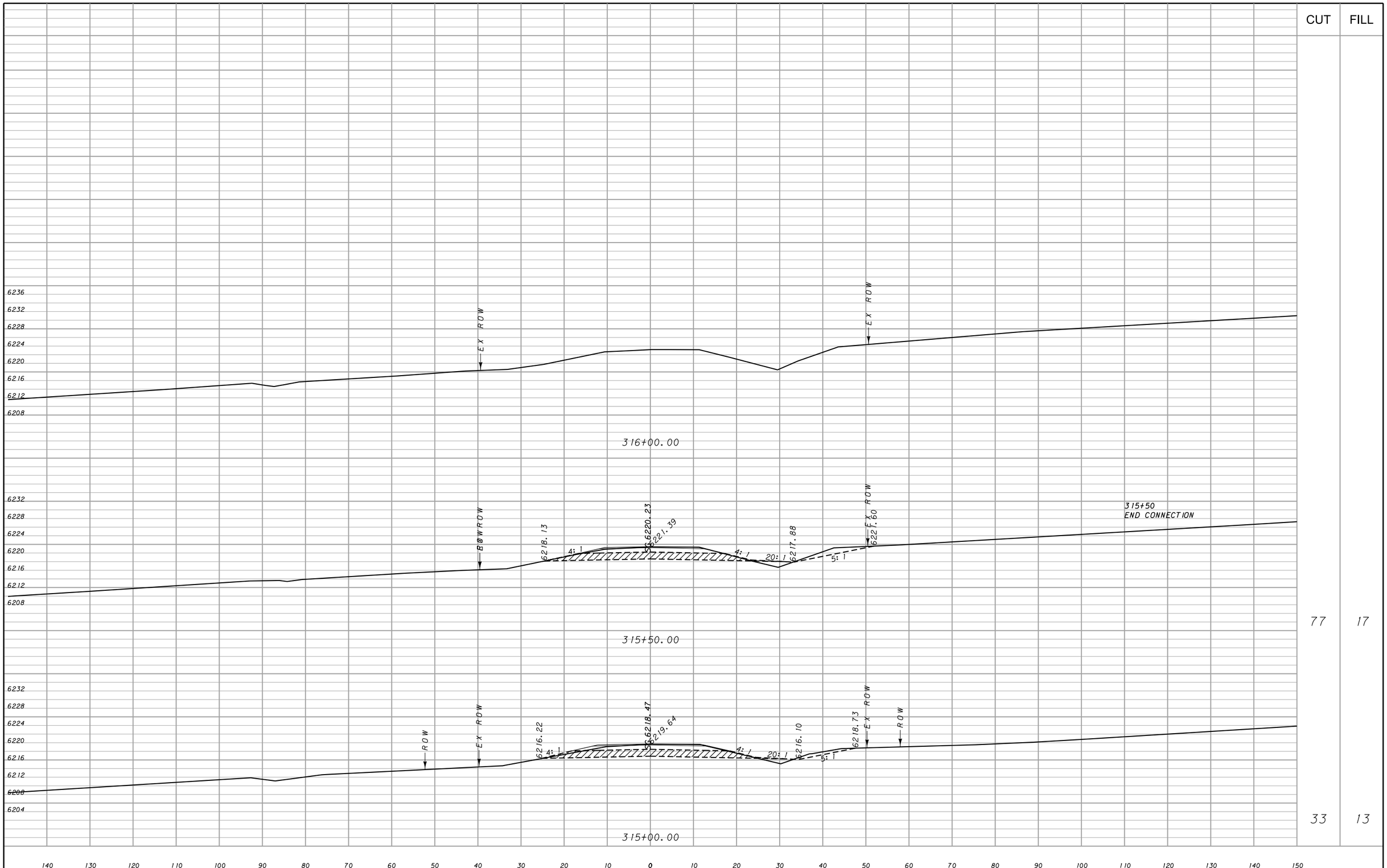

MDT MONTANA DEPARTMENT OF TRANSPORTATION	c:\dgn\4909001rdlayz01.dgn	DESIGNED BY		ROAD PLANS		MOOSE CREEK ROAD – N & S	STPS–FLA 569–1(5)14
	7/24/2014	REVIEWED BY					
	9:52:09 AM CPS - U0208	CHECKED BY		DEER LODGE COUNTY		CSF = 0.99927802 UPN NUMBER 4909001	SHEET 105