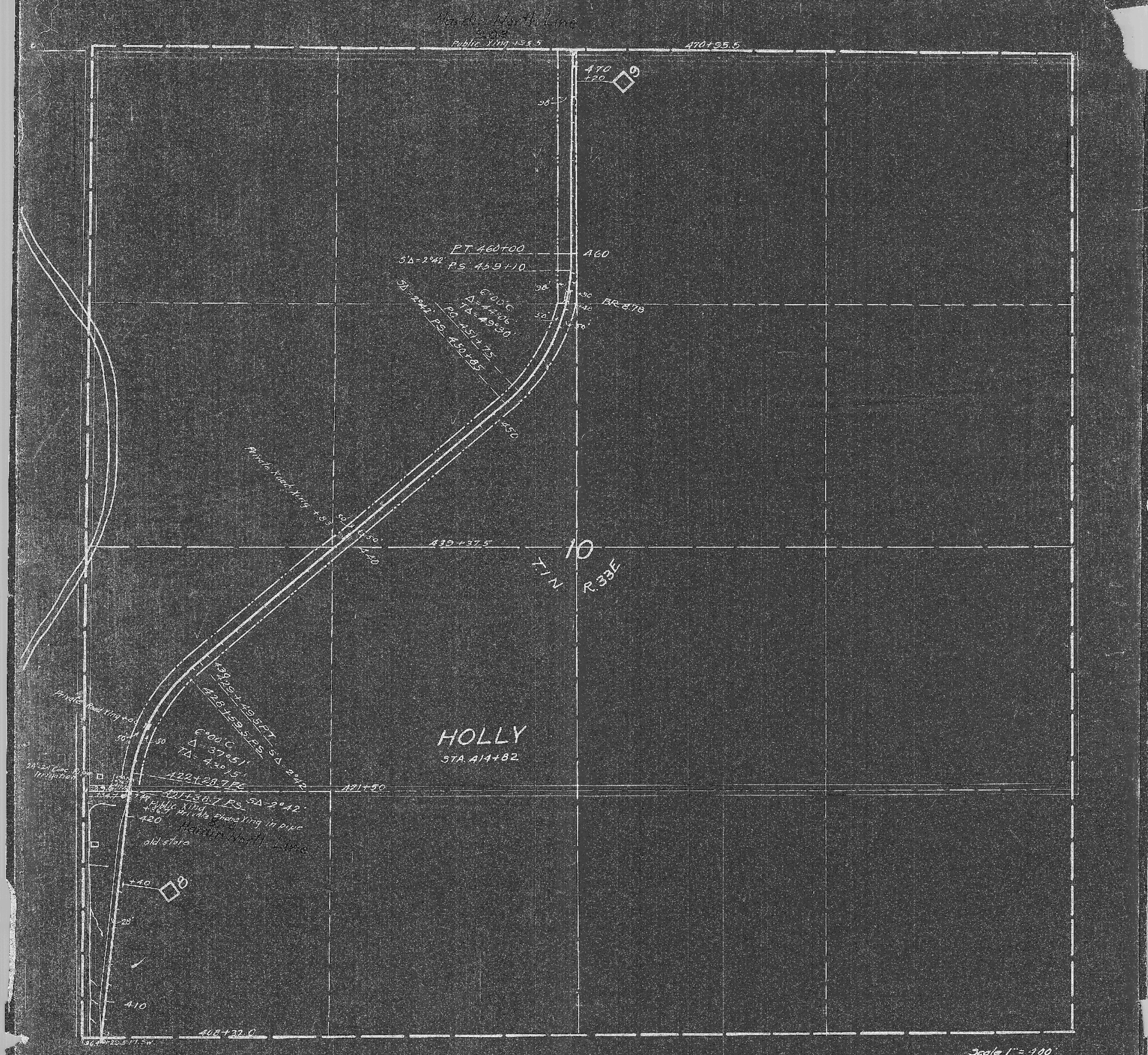

HOLLY
48323-8