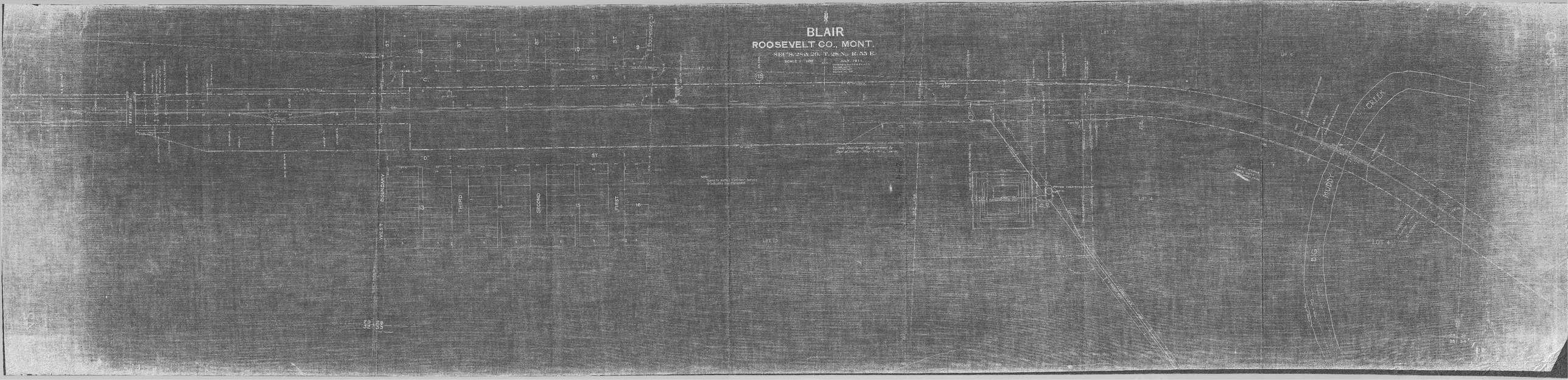
BLAIR
ROOSEVELT CO., MONT.
SECS. 28 & 29, T. 28 N., R. 55 E.
JULY 1911
WEST BOUNDARY
THIRD
SECOND
FIRST
BIG MUDDY CREEK
LOT 12
LOT 14
LOT 15
LOT 4