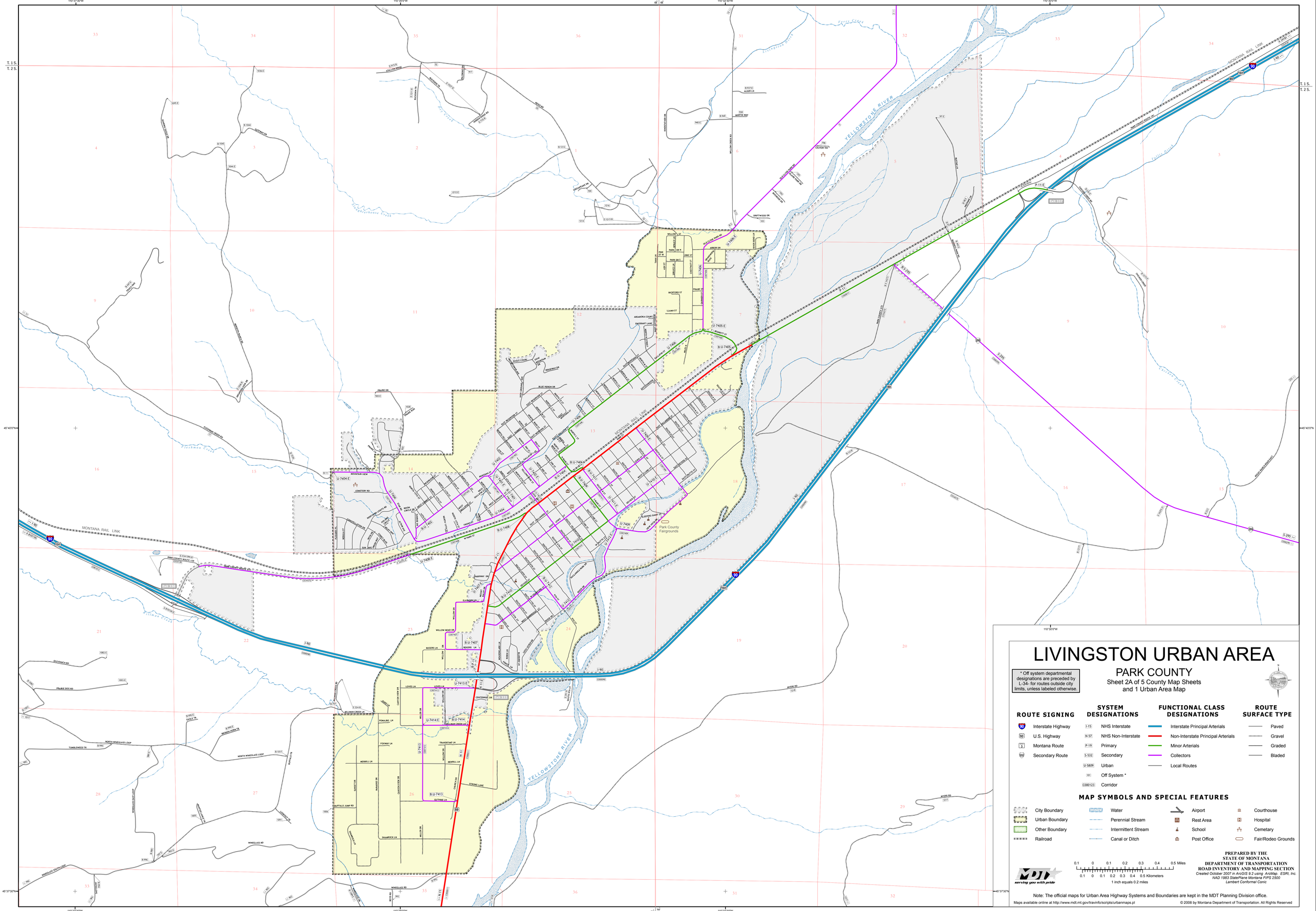
LIVINGSTON URBAN AREA
PARK COUNTY
Sheet 2A of 5 County Map Sheets
and 1 Urban Area Map
* Off system departmental designations are preceded by L-34- for routes outside city limits, unless labeled otherwise.
ROUTE SIGNING
Interstate Highway
U.S. Highway
Montana Route
Secondary Route
SYSTEM DESIGNATIONS
I-15 NHS Interstate
N-57 NHS Non-Interstate
P-19 Primary
S-532 Secondary
U-5809 Urban
101 Off System *
C000123 Corridor
FUNCTIONAL CLASS DESIGNATIONS
Interstate Principal Arterials
Non-Interstate Principal Arterials
Minor Arterials
Collectors
Local Routes
ROUTE SURFACE TYPE
Paved
Gravel
Graded
Bladed
MAP SYMBOLS AND SPECIAL FEATURES
City Boundary
Urban Boundary
Other Boundary
Railroad
Water
Perennial Stream
Intermittent Stream
Canal or Ditch
Airport
Rest Area
School
Post Office
Courthouse
Hospital
Cemetary
Fair/Rodeo Grounds
0.1 0 0.1 0.2 0.3 0.4 0.5 Miles
0.1 0 0.1 0.2 0.3 0.4 0.5 Kilometers
1 inch equals 0.2 miles
serving you with pride
PREPARED BY THE
STATE OF MONTANA
DEPARTMENT OF TRANSPORTATION
ROAD INVENTORY AND MAPPING SECTION
Created October 2007 in ArcGIS 9.2 using ArcMap. ESRI, Inc.
NAD 1983 StatePlane Montana FIPS 2500
Lambert Conformal Conic
Note: The official maps for Urban Area Highway Systems and Boundaries are kept in the MDT Planning Division office.
Maps available online at http://www.mdt.mt.gov/travinfo/scripts/urbanmaps.pl
© 2008 by Montana Department of Transportation. All Rights Reserved
YELLOWSTONE RIVER
MONTANA RAIL LINK
Park County Fairgrounds
R. 9 E.
R. 10 E.
T. 1 S.
T. 2 S.
110°37'30"W
110°35'0"W
110°32'30"W
110°30'0"W
45°40'0"N
45°37'30"N