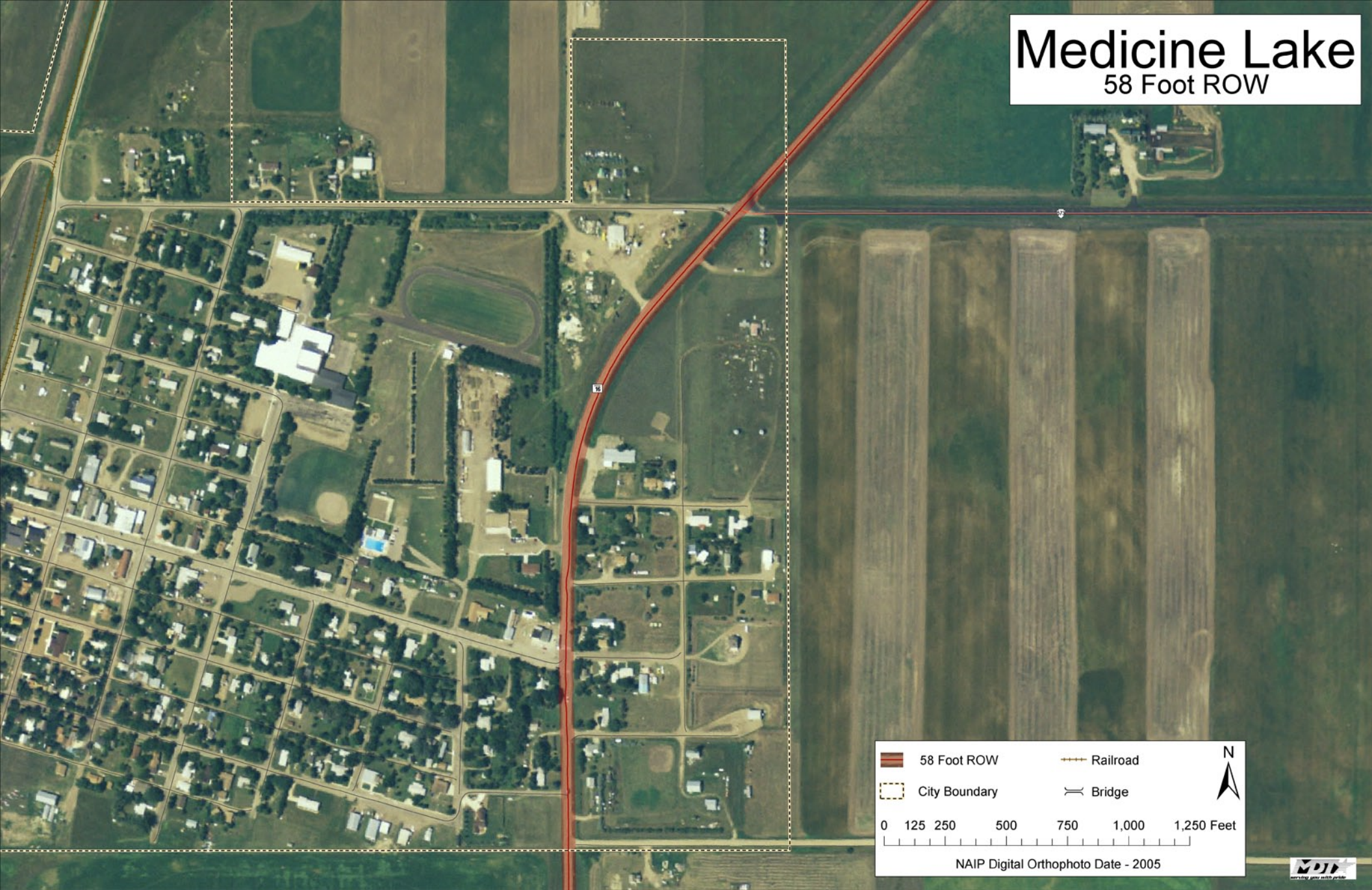
Medicine Lake
58 Foot ROW
58 Foot ROW
Railroad
City Boundary
Bridge
N
0 125 250 500 750 1,000 1,250 Feet
NAIP Digital Orthophoto Date - 2005