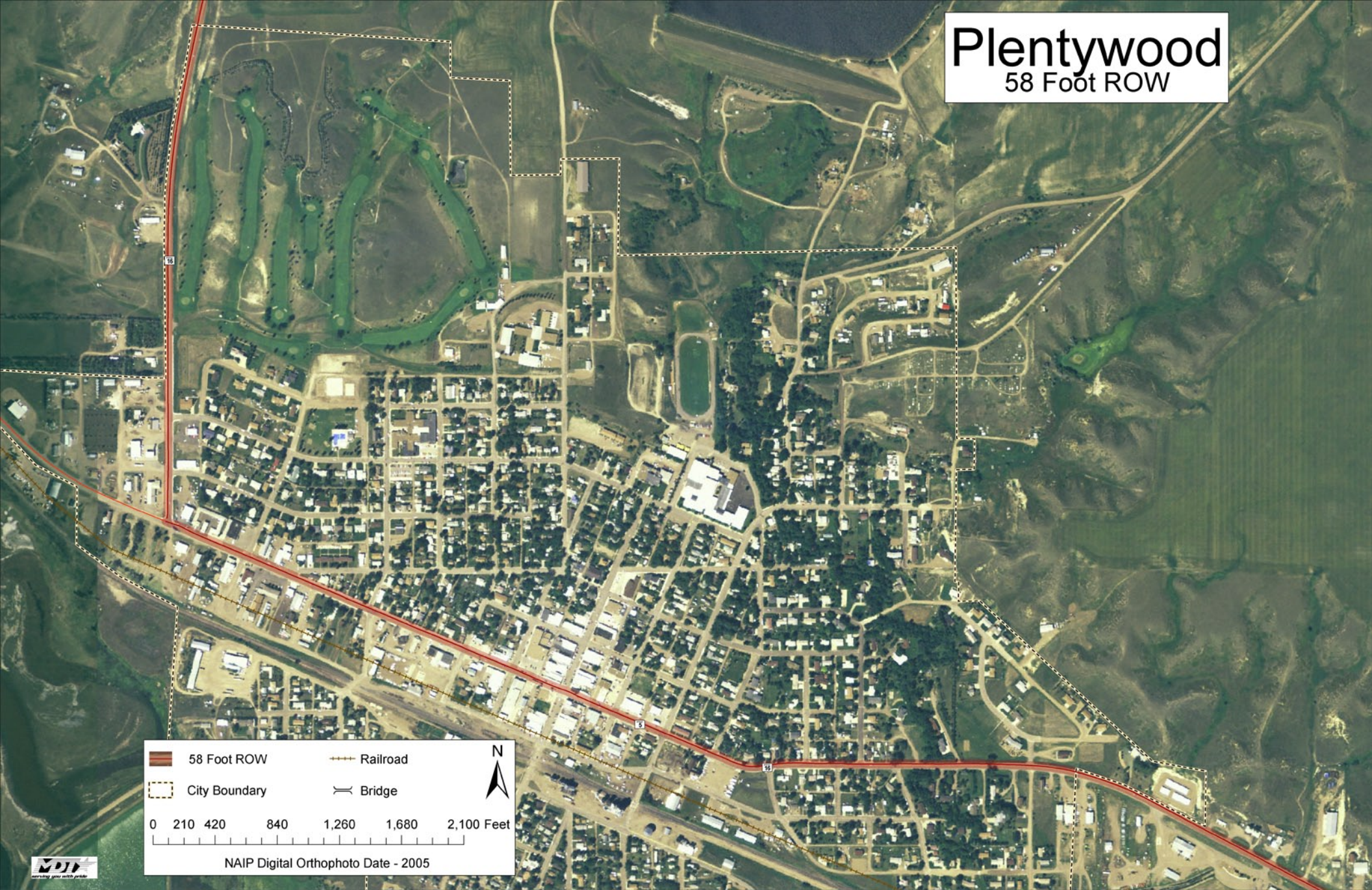
Plentywood
58 Foot ROW
58 Foot ROW
Railroad
City Boundary
Bridge
N
0 210 420 840 1,260 1,680 2,100 Feet
NAIP Digital Orthophoto Date - 2005