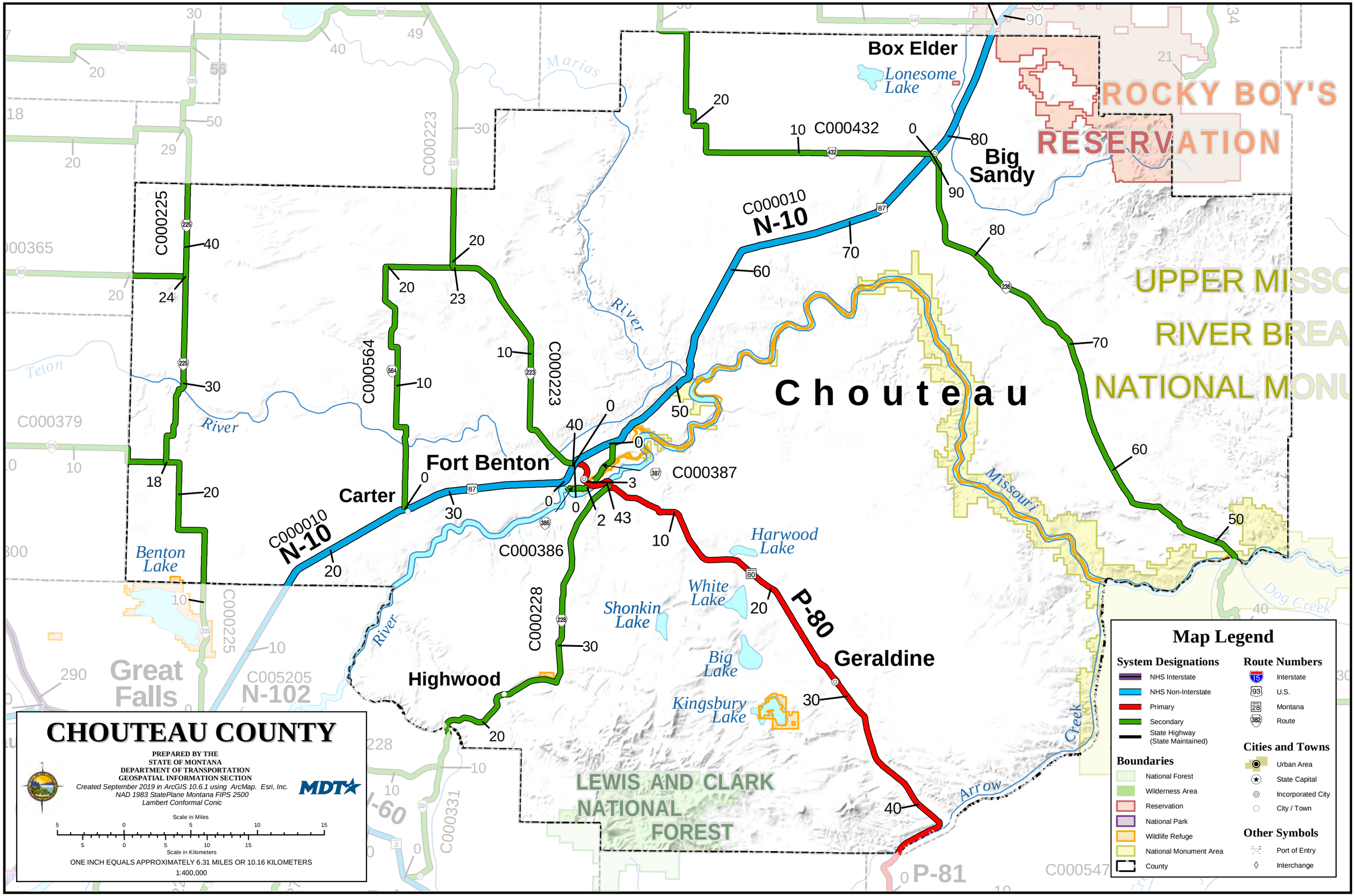

CHOUTEAU COUNTY
PREPARED BY THE
STATE OF MONTANA
DEPARTMENT OF TRANSPORTATION
GEOSPATIAL INFORMATION SECTION
Created September 2019 in ArcGIS 10.6.1 using ArcMap. Esri, Inc.
NAD 1983 StatePlane Montana FIPS 2500
Lambert Conformal Conic
MDT
Scale in Miles
Scale in Kilometers
ONE INCH EQUALS APPROXIMATELY 6.31 MILES OR 10.16 KILOMETERS
1:400,000
Map Legend
System Designations
NHS Interstate
NHS Non-Interstate
Primary
Secondary
State Highway (State Maintained)
Boundaries
National Forest
Wilderness Area
Reservation
National Park
Wildlife Refuge
National Monument Area
County
Route Numbers
Interstate
U.S.
Montana
Route
Cities and Towns
Urban Area
State Capital
Incorporated City
City / Town
Other Symbols
Port of Entry
Interchange
Box Elder
Lonesome Lake
ROCKY BOY'S RESERVATION
Big Sandy
Chouteau
Fort Benton
Carter
Highwood
Geraldine
Great Falls
Benton Lake
Harwood Lake
White Lake
Shonkin Lake
Big Lake
Kingsbury Lake
LEWIS AND CLARK NATIONAL FOREST
UPPER MISSO
RIVER BREA
NATIONAL MONU
Missouri
Arrow Creek
Dog Creek
Teton River
Marias River
C000432
C000010 N-10
C000225
C000223
C000564
C000387
C000386
C000228
C000379
C005205 N-102
C000331
P-80
P-81
C000547