

<div><div>MONTANA Department of Transportation</div></div> <div>ROAD PLANS</div>		DESIGNED BY		PROJECT NAME	
		T. WAHL		D4 CRACK SEAL - NORTH	
		07/2025		COUNTY	
		REVIEWED BY		VALLEY, ROOSEVELT, MCCONE, GARFIELD	
				PROJECT ID	
		NH-STPP 25-1(36)26			
		UPN			
		10530000			
3/10/2026 9:37 AM		10530000RDTTL001.DWG			

MONTANA DEPARTMENT OF TRANSPORTATION

FEDERAL AID PROJECT NH-STPP 25-1(36)26

CRACK SEAL

D4 CRACK SEAL – NORTH

VALLEY, ROOSEVELT, MCCONE, & GARFIELD COUNTIES

LENGTH 46 MILES

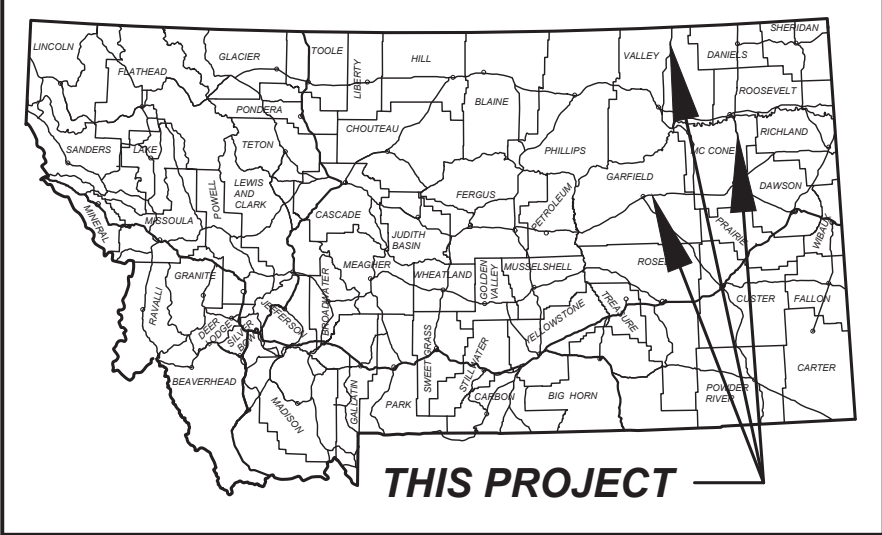

THIS PROJECT

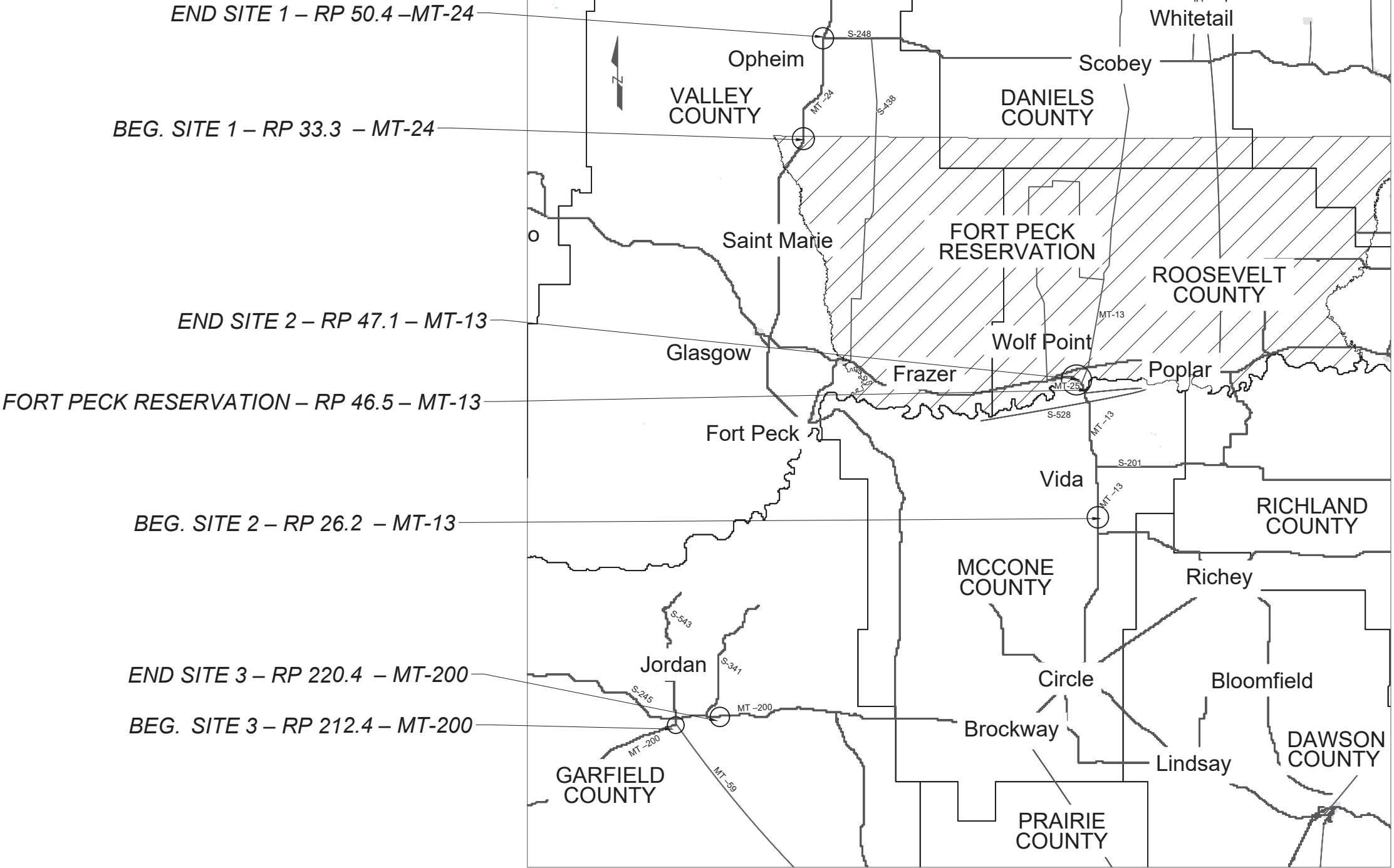

D4 –CRACK SEAL – NORTH (SITE 1)
VALLEY COUNTY

LENGTH 17.1 MILES

SITE 1

NBI P00031039+08961
MDT STRUCTURE ID: 05737
RP 39.89
77'-0" X 27'-0" BR. IN PL.
(NOT THIS CONTRACT)

NBI 000000201805736
MDT STRUCTURE ID: 05736
RP 39.26
163'-6" X 35'-6" BR. IN PL.
(NOT THIS CONTRACT)

NBI P00031034+09421
MDT STRUCTURE ID: 05735
RP 34.94
58'-0" X 26'-0" BR. IN PL.
(NOT THIS CONTRACT)

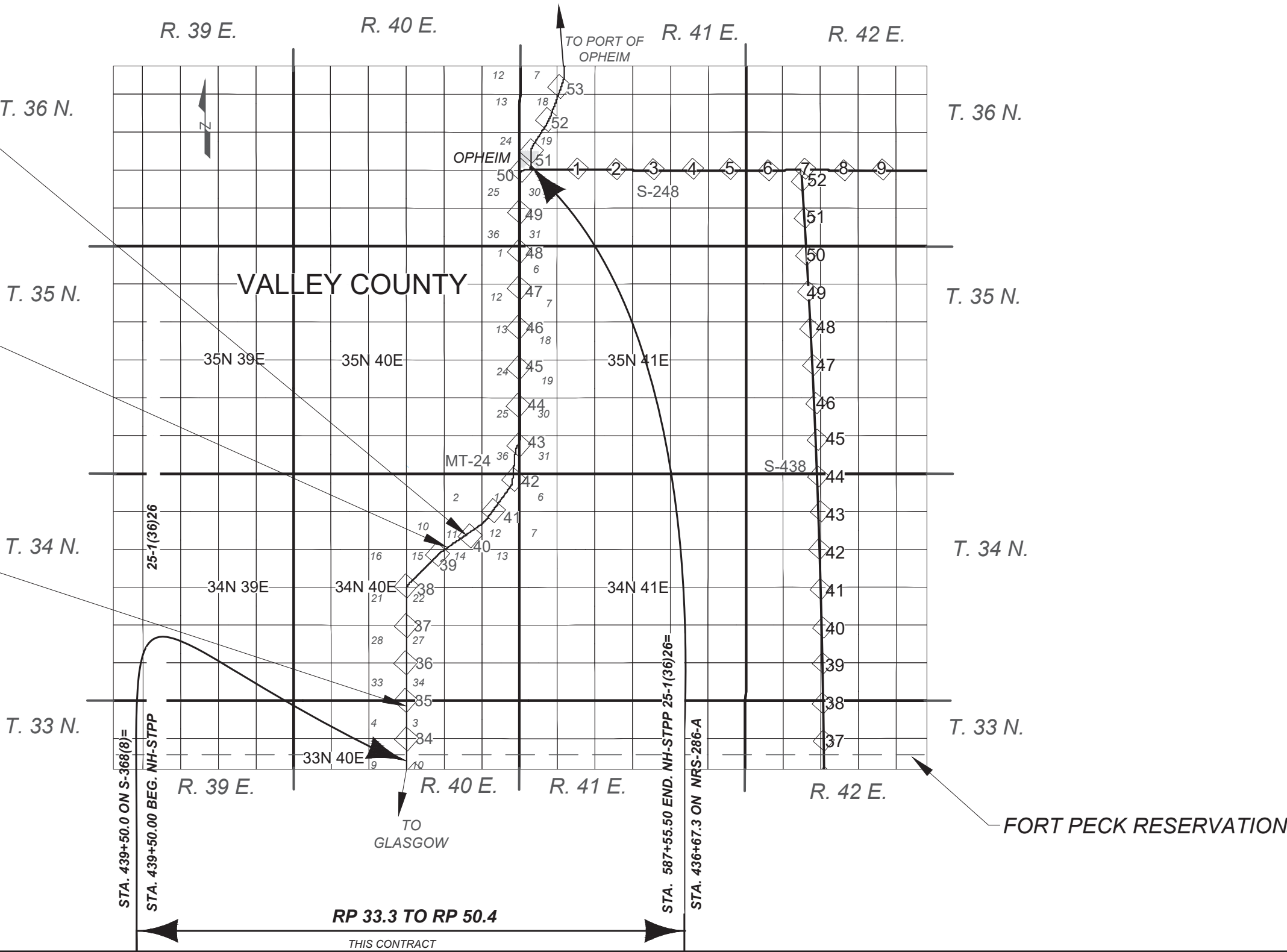

PROJECT NAME		D4 CRACK SEAL - NORTH	
COUNTY		VALLEY, ROOSEVELT, MCCONE, GARFIELD	
PROJECT ID		NH-STPP 25-1(36)26	
UPN		10530000	
DESIGNED BY	07/2025	REVIEWED BY	
T. WAHL		CHECKED BY	
MONTANA Department of Transportation		ROAD PLANS	
		3/10/2026 9:37 AM	

D4 CRACK SEAL – NORTH (SITE 2)
ROOSEVELT & MCCONE COUNTIES

LENGTH 20.9 MILES

SITE 2

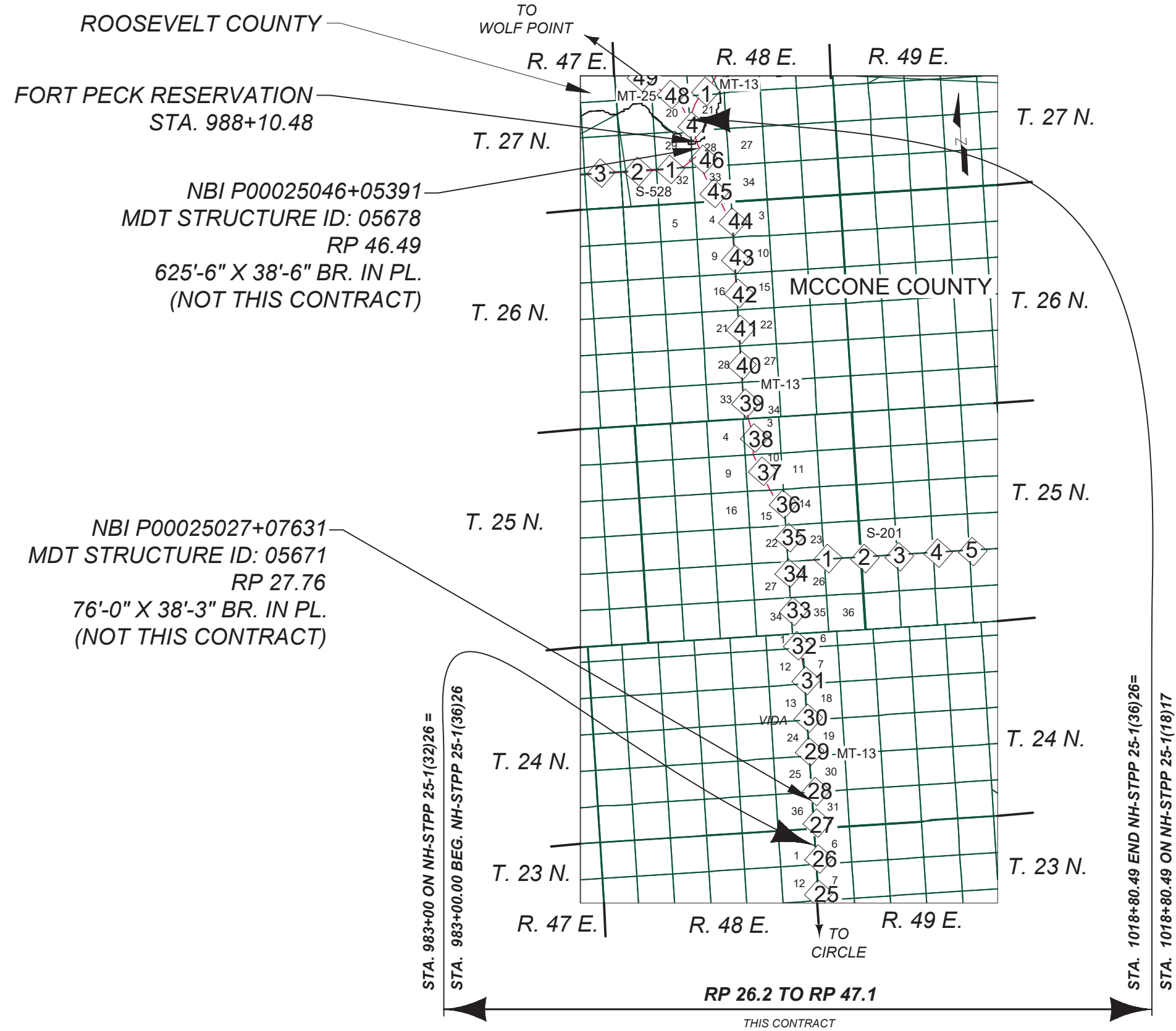

PROJECT NAME		D4 CRACK SEAL - NORTH	
COUNTY		VALLEY, ROOSEVELT, MCCONE, GARFIELD	
PROJECT ID		NH-STPP 25-1(36)26	
UPN		10530000	

DESIGNED BY	07/2025
T. WAHL	
REVIEWED BY	
CHECKED BY	01/2026
J. SOLIDAY	
10530000RDTTL001.DWG	



MONTANA
Department of Transportation

ROAD PLANS

3/10/2026 9:37 AM

D4 CRACK SEAL – NORTH (SITE 3)
GARFIELD COUNTY

LENGTH 8 MILES

SITE 3

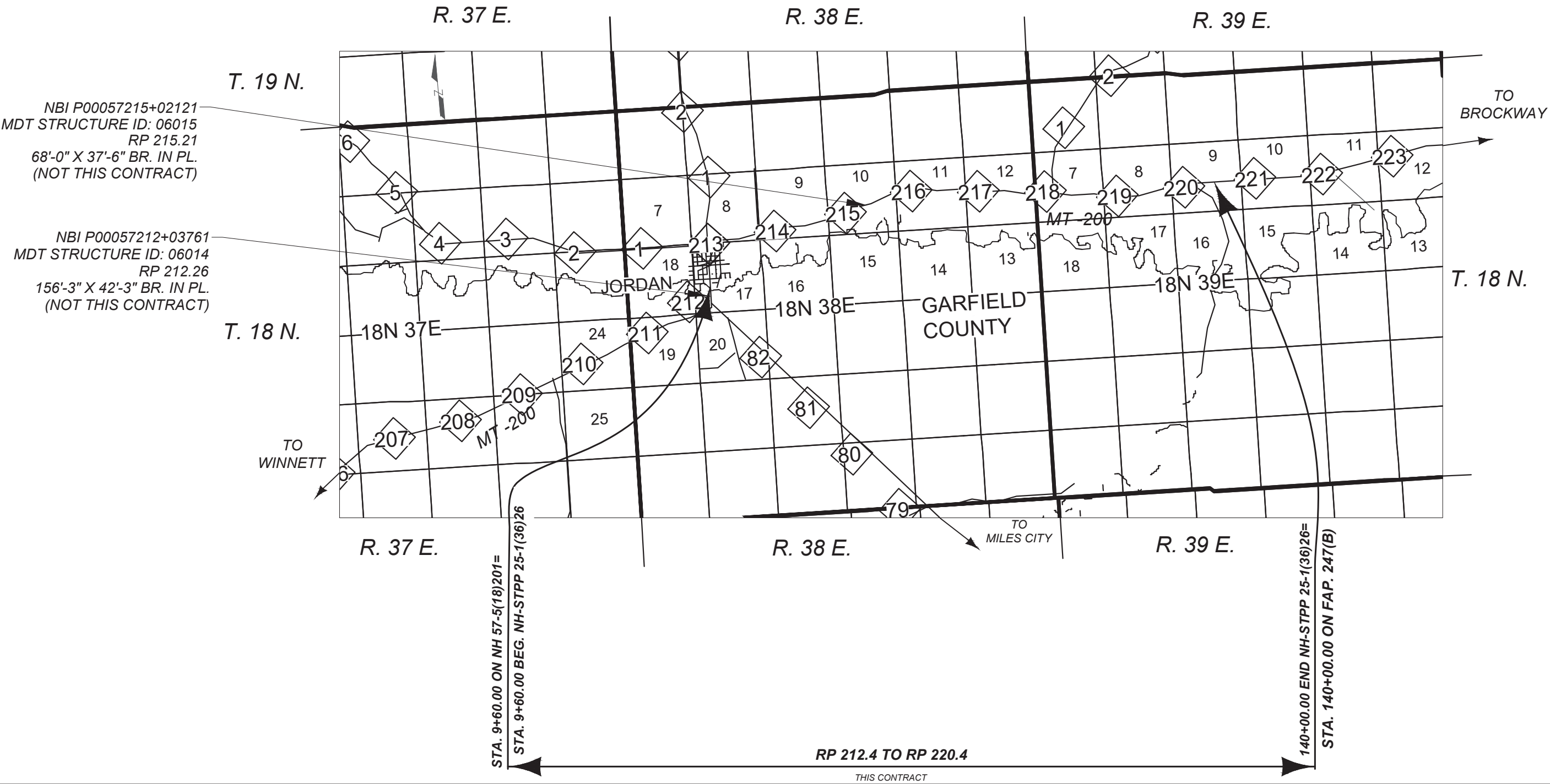

<div><div>MONTANA Department of Transportation</div></div>		DESIGNED BY		PROJECT NAME	
		T. WAHL	07/2025	D4 CRACK SEAL - NORTH	
		REVIEWED BY		COUNTY	
				VALLEY, ROOSEVELT, MCCONE, GARFIELD	
ROAD PLANS		CHECKED BY		PROJECT ID	
		J. SOLIDAY	01/2026	NH-STPP 25-1(36)26	
		UPN			
3/10/2026 9:38 AM		10530000RDTTL002.DWG		10530000	

NOTES

SHEET NO.

5

TABLE OF CONTENTS &
NOTES

 MONTANA Department of Transportation	DESIGNED BY		PROJECT NAME	
	T. WAHL	07/2025	D4 CRACK SEAL - NORTH	
	REVIEWED BY		COUNTY	VALLEY, ROOSEVLT, MCCONE, GARFIELD
	CHECKED BY		PROJECT ID	NH-STPP 25-1(36)26
ROAD PLANS		UPN		105300000
7/29/2025 1:57 PM		105300000RDTTL001.DWG		

TABLE OF CONTENTS

ROAD PLANS

SHEET NO.

TITLE SHEET

1-4

TABLE OF CONTENTS

5

NOTES

5

SUMMARIES

6

CRACK SEALING

6

DETAILS

7

MASTIC CRACK LEVELING

7

BASIS OF PLAN QUANTITIES

(QUANTITIES FOR ESTIMATING PURPOSES ONLY)

CRACK SEAL

=0.50 LBS. PER FOOT

CRACK FILLING - MASTIC

=1.50 LBS. PER FOOT

UTILITIES

CALL THE UTILITIES UNDERGROUND LOCATION CENTER (811) OR OTHER NOTIFICATION SYSTEM FOR THE MARKING AND LOCATION OF ALL LINES AND SERVICES BEFORE EXCAVATING. ALL CLEARANCES OR DEPTHS PROVIDED FOR UTILITIES ARE FROM EXISTING GROUND LINE.

WETLANDS

WETLANDS MAY EXIST ADJACENT TO THE ROADWAY AND BEYOND THE PROJECT LIMITS. A WETLAND DELINEATION HAS NOT BEEN COMPLETED FOR THIS PROJECT. IMPACTS TO WETLAND AREAS ARE NOT ANTICIPATED IN ASSOCIATION WITH THE PROPOSED WORK. NO PERMITS HAVE BEEN OBTAINED. ANY ACTION IMPACTING WETLAND AREAS WITHOUT THE APPROPRIATE PERMITTING IS THE RESPONSIBILITY OF THE CONTRACTOR.

SUMMARY

 ROAD PLANS	DESIGNED BY		PROJECT NAME	
	T. WAHL	07/2025	D4 CRACK SEAL - NORTH	
	REVIEWED BY		COUNTY	VALLEY, ROOSEVELT, MCCONE, GARFIELD
	CHECKED BY		PROJECT ID	NH-STPP 25-1(36)26
		J. SOLIDAY	UPN	10530000
		10530000RD\SUN001.DWG		

CRACK SEALING						
STATION		CRACK SEALING		CRACK FILLING-MASTIC ①		REMARKS
FROM	TO	pounds	linear feet	pounds	linear feet	
FORT PECK RESERVATION (SITE 1)						
439+50.00	471+76.70	1,525	3,049			LONGITUDINAL CRACKING
439+50.00	471+76.70	1,810	3,621	596	397	TRANSVERSE CRACKING
SUBTOTAL (RESERVATION SITE 1)		3,335	6,670	596	397	
NORTH OF GLASGOW (SITE 1)						
471+76.70	587+55.50	42,039	84,078			LONGITUDINAL CRACKING
471+76.70	587+55.5	49,912	99,823	16,425	10,950	TRANSVERSE CRACKING
SUBTOTAL (SITE 1)		95,286	190,571	17,021	11,347	
SOUTH OF WOLF POINT (SITE 2)						
983+00.00	988+10.48	12,103	24,207			LONGITUDINAL CRACKING
983+00.00	988+10.48	56,780	113,560			TRANSVERSE CRACKING
FORT PECK RESERVATION (SITE 2)						
988+10.48	1018+80.49	374	749			LONGITUDINAL CRACKING
988+10.48	1018+80.49	1,756	3,512			TRANSVERSE CRACKING
SUBTOTAL (RESERVATION)		2,130	4,261			
SUBTOTAL (SITE 2)		71,013	142,028			
EAST OF JORDAN (SITE 3)						
9+60.00	140+00.00	5,776	11,552			LONGITUDINAL CRACKING
9+60.00	140+00.00	2,462	4,925			TRANSVERSE CRACKING
SUBTOTAL (SITE 3)		8,238	16,477			
TOTAL		174,537	# 349,076	17,021	# 11,347	

① SEE DETAIL SHEET
FOR INFORMATION ONLY

MASTIC CRACK LEVELING

LOCATION OF TRANSVERSE CRACKS REQUIRING MASTIC CRACK LEVELING TO BE DETERMINED BY ENGINEERING PROJCT MANAGER

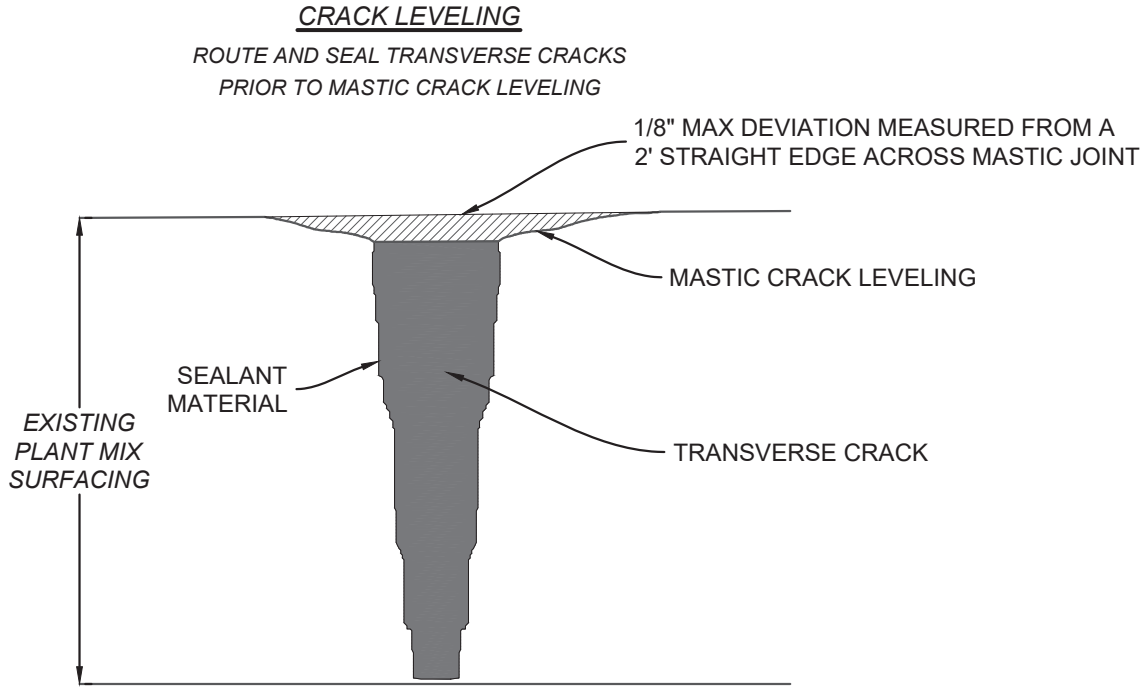

SHEET NO. 7		DETAIL MASTIC CRACK LEVELING (NO SCALE)	
 MONTANA Department of Transportation	PROJECT NAME D4 CRACK SEAL - NORTH		COUNTY VALLEY, ROOSEVLT, MCCONE, GARFIELD
	DESIGNED BY T. WAHL		PROJECT ID NH-STPP 25-1(36)26
	REVIEWED BY		UPN
	CHECKED BY		10530000
ROAD PLANS		10530000RDET001.DWG	
12/29/2025 7:06 AM			