

PRELIMINARY

PS&E

ADVERTISED COPY

MONTANA DEPARTMENT OF TRANSPORTATION

FEDERAL AID PROJECT STPS 308-1(37)6

SLIDE REPAIR

SLIDE REPAIR - W OF BEARCREEK

CARBON COUNTY

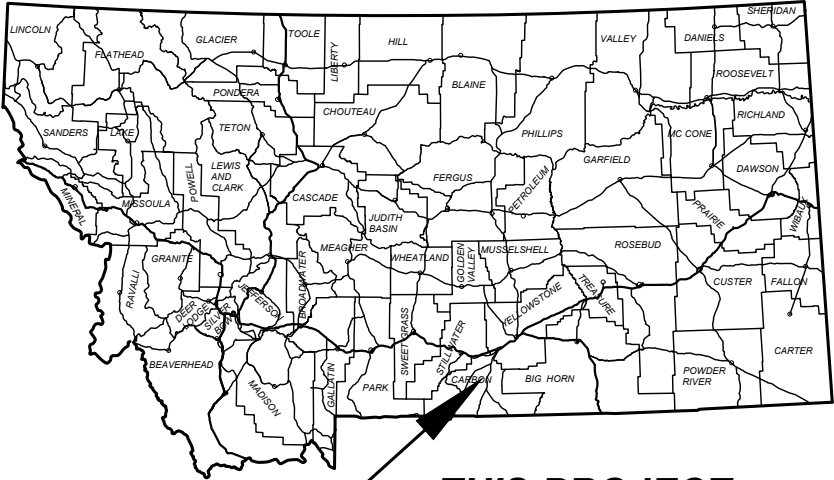

RED LODGE

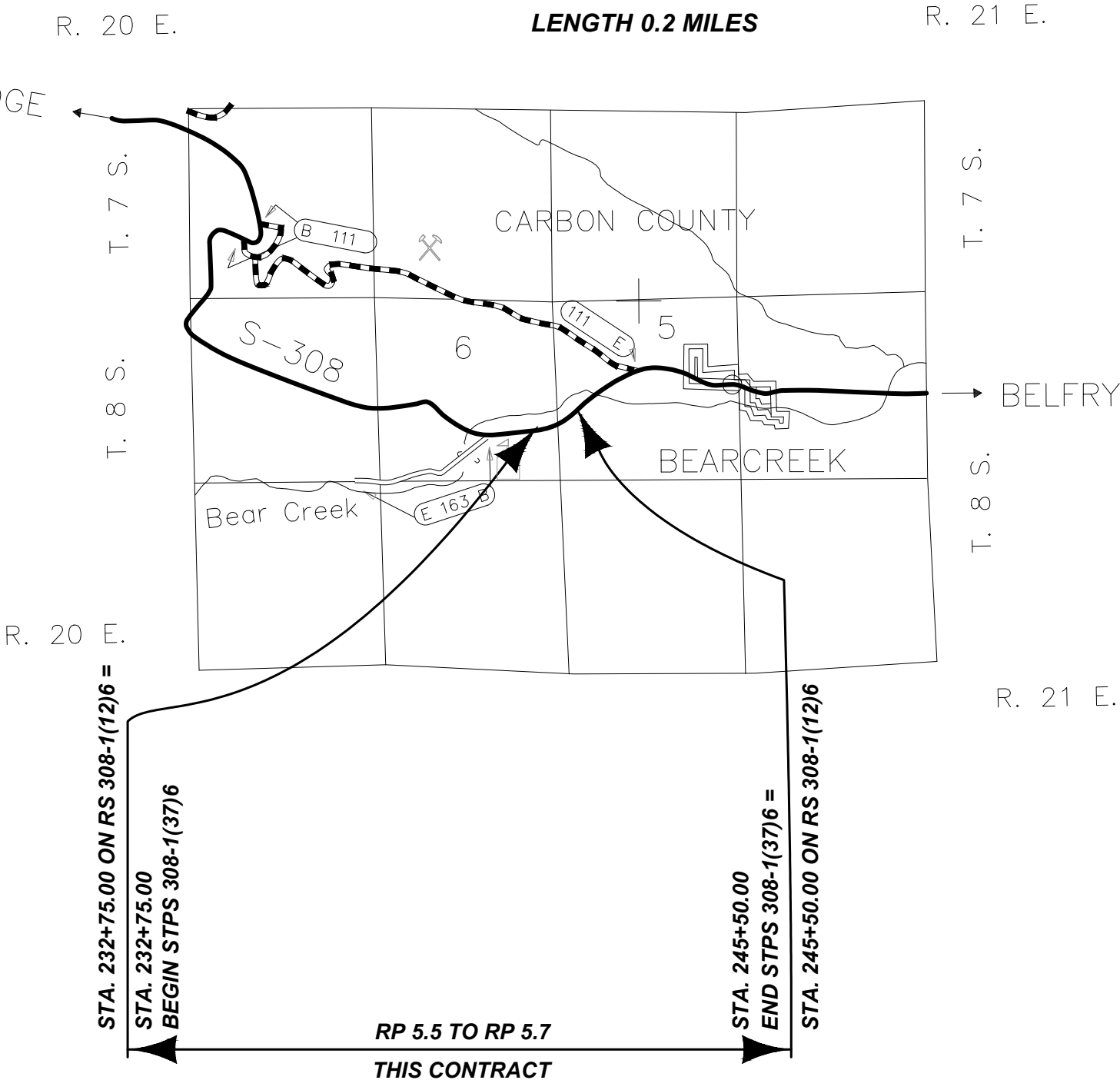

SHEET NO.

01

TITLE SHEET

PROJECT NAME
SLIDE REPAIR - W OF BEARCREEK

COUNTY

CARBON COUNTY

PROJECT ID

STPS 308-1(37)6

UPN

9970000

DESIGNED BY

R. MCNEELY

8/2024

REVIEWED BY

J. BROTZLER

8/2024

CHECKED BY

###

9970000DERO001.DWG



EROSION CONTROL PLANS

9/23/2024 12:04 PM

EROSION AND SEDIMENT CONTROL BMP'S

REFER TO THE MOST CURRENT RELEASE OF MDT'S EROSION & SEDIMENT CONTROL BMP MANUAL

PEV (SS-1) SHOULD BE IDENTIFIED AND USED THROUGHOUT THE ENTIRE PROJECT IN ALL AREAS NOT DISTURBED BY CONSTRUCTION

TS (SS-3) AND ES (SS-4) SHOULD BE UTILIZED THROUGHOUT THE ENTIRE PROJECT

GENERAL BMP'S

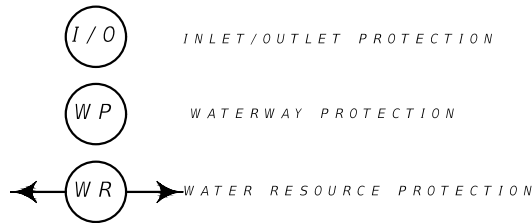

TEMPORARY SOIL STABILIZATION BMP'S (SS)

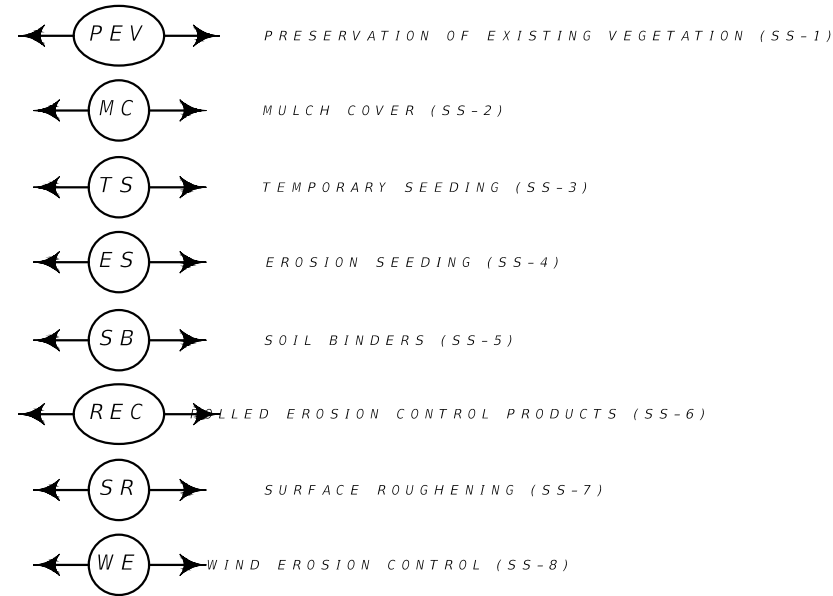

RUN-ON AND RUNOFF CONTROL (RC)

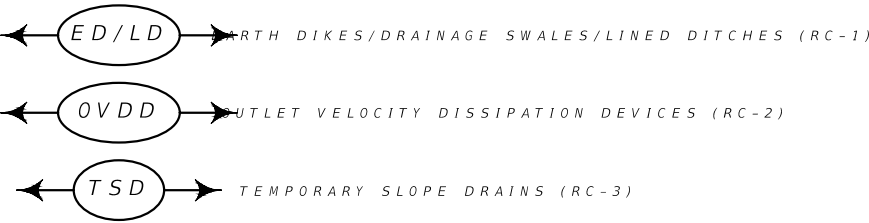

TEMPORARY SEDIMENT CONTROL BMP'S (SC)

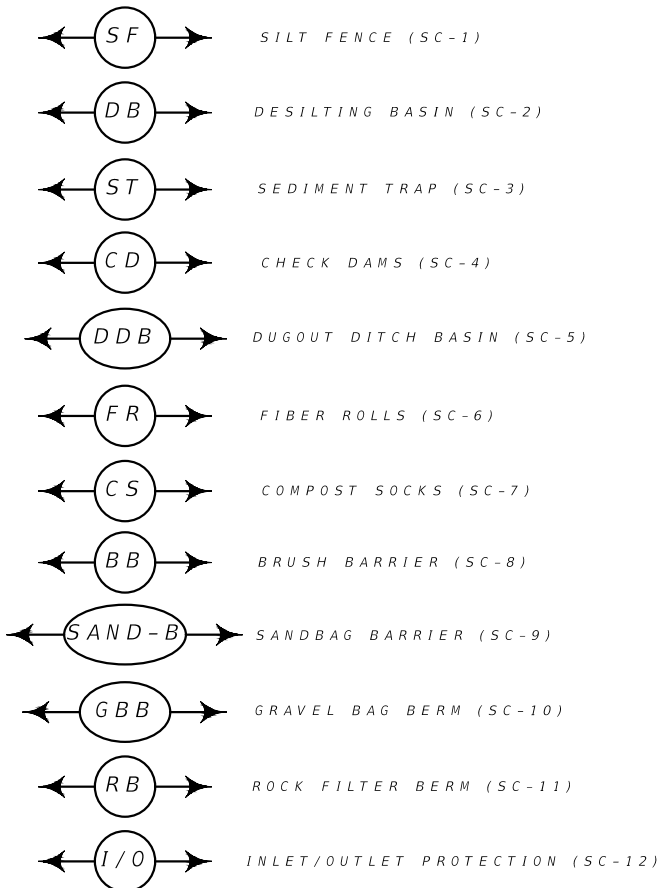

TRACKING CONTROL BMP'S (TC)

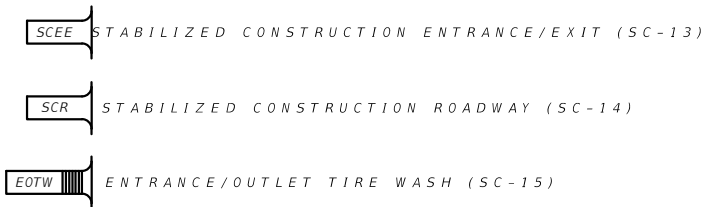

THE FOLLOWING BMP ALTERNATIVES ARE NOT COMPREHENSIVE AND DO NOT SUPERSEDE MDT CONTRACT REQUIREMENTS OR MANDATES AND REQUIREMENTS SPECIFIED BY OTHER AUTHORIZED LOCAL, STATE, AND FEDERAL AGENCIES.

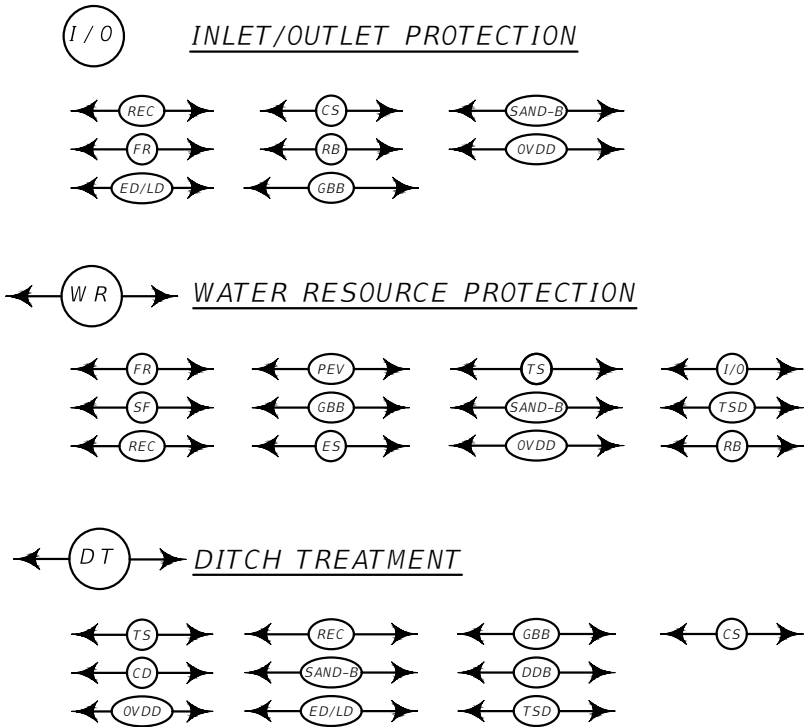

PS&E

PRELIMINARY

PROJECT NAME
SLIDE REPAIR - W OF BEARCREEK

COUNTY

CARBON COUNTY

PROJECT ID

STPS 308-1(37)6

UPN

9970000

DESIGNED BY
R. MCNEELY

8/2024

REVIEWED BY
J. BROTZLER

8/2024

CHECKED BY
###

###

9970000DERO001.DWG



EROSION CONTROL PLANS

9/23/2024 12:04 PM

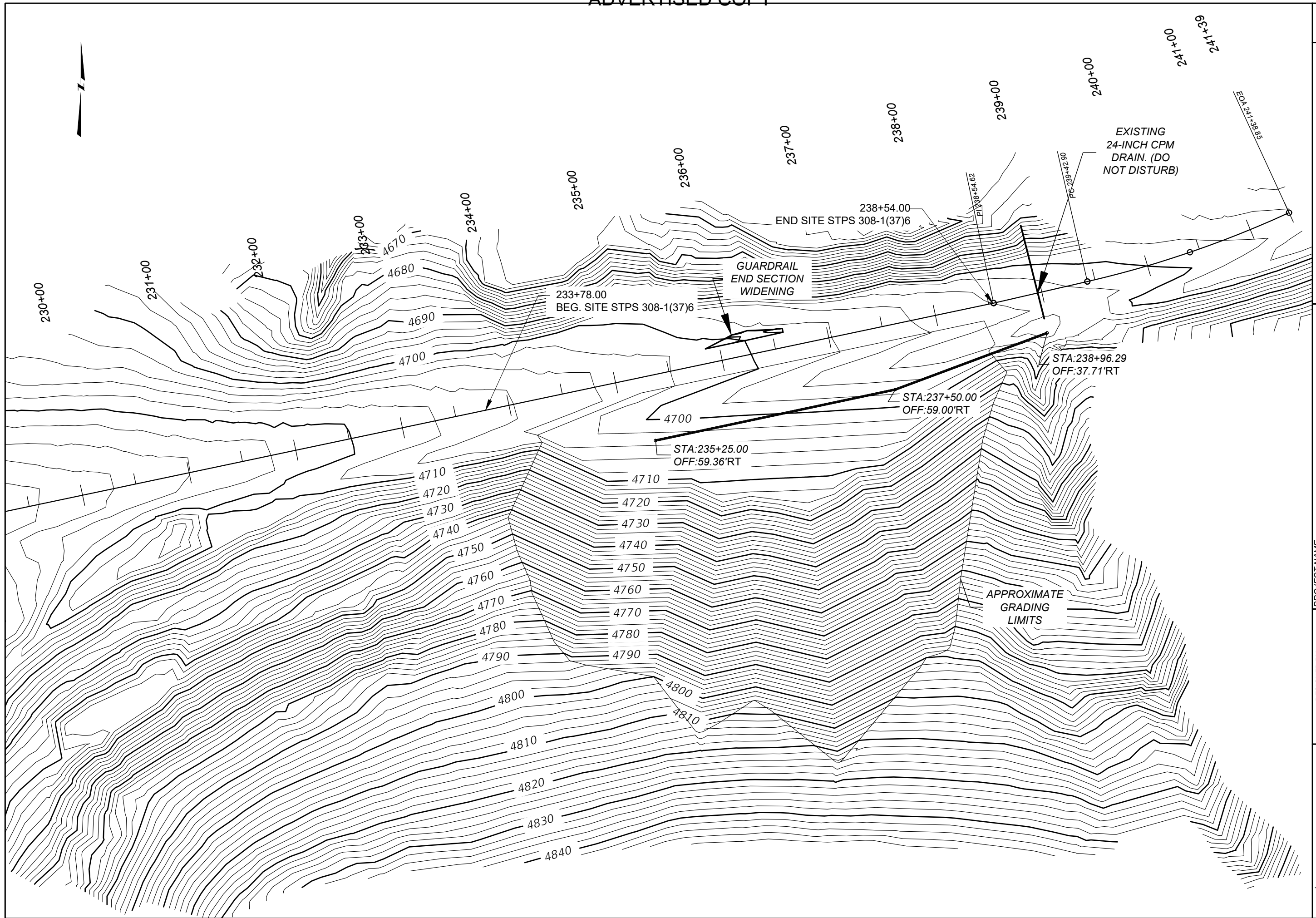

 MONTANA Department of Transportation	DESIGNED BY	R. MCNEELY	8/2024	PROJECT NAME	SLIDE REPAIR - W OF BEARCREEK
	REVIEWED BY	J. BROTZLER	8/2024	COUNTY	CARBON COUNTY
	CHECKED BY	####	####	PROJECT ID	STPS 308-1(37)6
	####		9970000RDER0001.DWG	U/PN	99700000
EROSION CONTROL PLANS 9/23/2024 12:04 PM					