Whitefish Fuel Tax SFY 2012

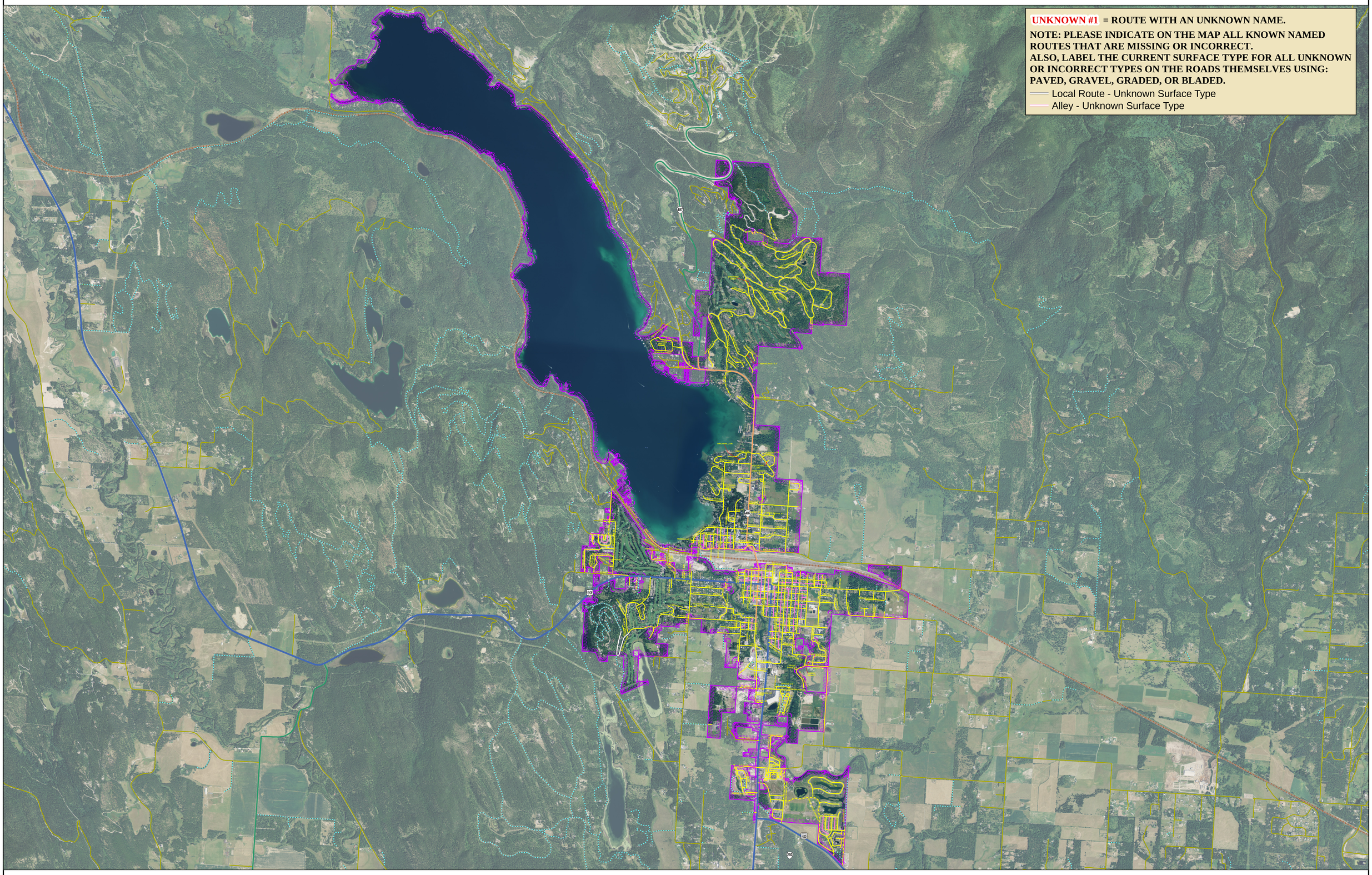

Map Legend

N

0 0.5 1 1.5 2 Miles

0 0.5 1 1.5 2 Kilometers

1:18,000

CITY LOCAL ROUTES

Street Surface Type
- Surface Unknown
- Paved
- Gravel
- Graded
- Bladed

Alley Surface Type
- Surface Unknown
- Paved
- Gravel
- Graded
- Bladed

SYSTEM DESIGNATION
- NHS Interstate
- NHS Non-Interstate
- Primary
- Secondary
- Urban
- City Local Route
- Not Fuel Tax Eligible
- City Limit

ROUTE MARKERS
- 15 Interstate
- 93 U.S.
- 38 Montana
- 278 Secondary

PREPARED BY THE
STATE OF MONTANA
DEPARTMENT OF TRANSPORTATION
ROAD INVENTORY AND MAPPING SECTION

Created March 2011 in ArcGIS 9.3.1 using ArcMap. ESRI, Inc.
NAD 1983 State Plane Montana FIPS 2500
Lambert Conformal Conic

(Signature)

(Official Title)

(Date)

Printed: Wednesday, March 9, 2011 10:42:36 AM File: D:\Rim_Functions\FUEL_TAX\SFY2012\City\Maps\WHITEFISH_SFY_2012.mxd