# CASCADE COUNTY Fuel Tax SFY 2014

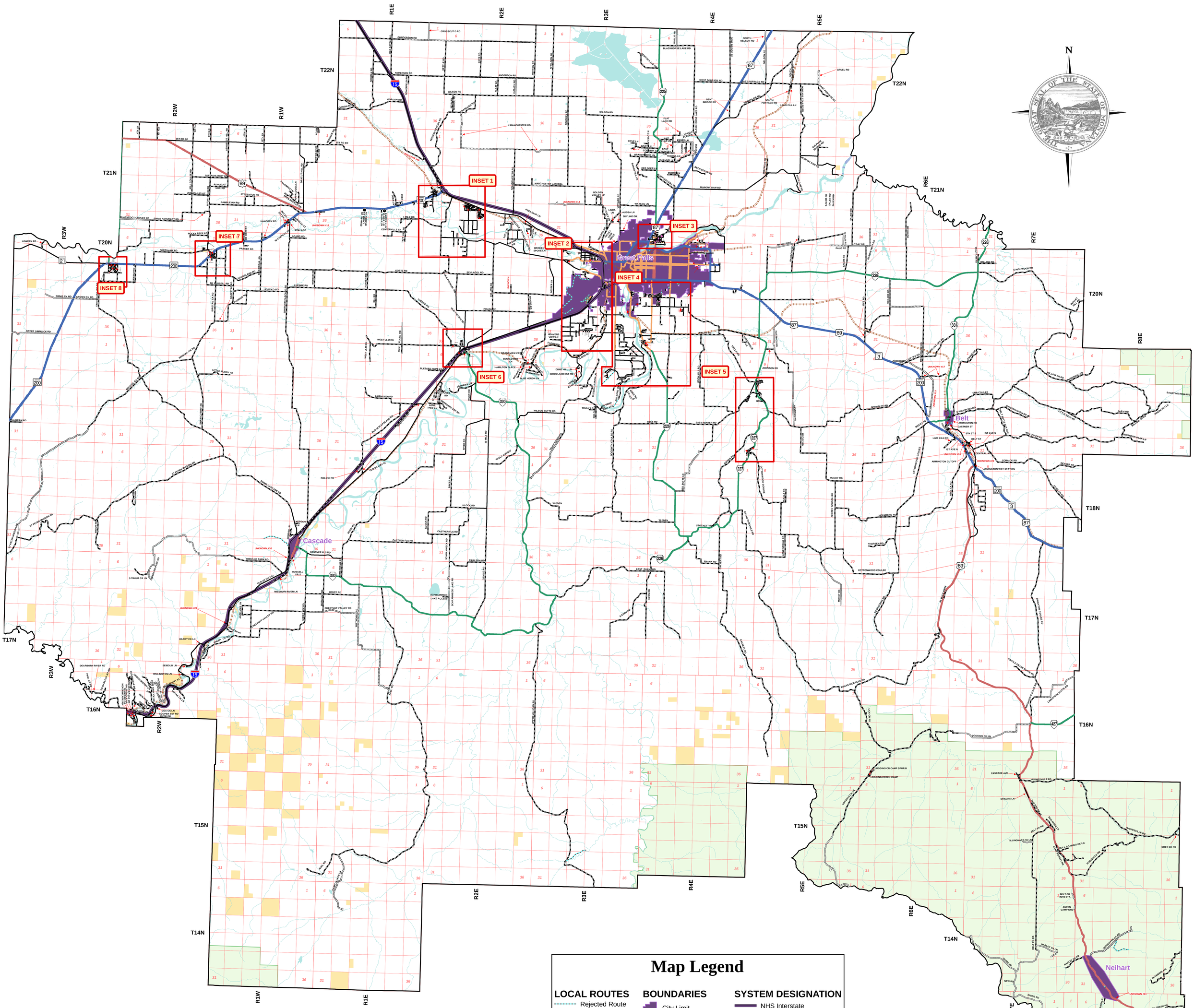


## Map Legend

**LOCAL ROUTES**
- Rejected Route

**Road Surface Type**
- Surface Unknown
- Paved
- Gravel
- Graded
- Bladed

**Alley Surface Type**
- Surface Unknown
- Paved
- Gravel
- Graded
- Bladed

**BOUNDARIES**
- City Limit
- National Forest
- Reservation
- National Park
- BLM

**OTHER SYMBOLS**
- River/Stream
- River/Lake
- Railroad

**SYSTEM DESIGNATION**
- NHS Interstate
- NHS Non-Interstate
- Primary
- Secondary
- Urban

**ROUTE MARKERS**
- 15 Interstate
- 93 U.S.
- 38 Montana
- 217 Secondary

(Signature)

(Official Title)

(Date)

**UNKNOWN #1** = ROUTE WITH AN UNKNOWN NAME.
NOTE: PLEASE INDICATE ON THE MAP ALL KNOWN NAMED ROUTES THAT ARE MISSING OR INCORRECT.
ALSO, LABEL THE CURRENT SURFACE TYPE FOR ALL UNKNOWN OR INCORRECT TYPES ON THE ROADS THEMSELVES USING: PAVED, GRAVEL, GRADED, OR BLADED.
- Local Route - Unknown Surface Type
- Alley - Unknown Surface Type

0 1 2 4 6 8 Miles

0 1 2 4 6 8 Kilometers

Sheet 1 of 2

**PREPARED BY THE**
**STATE OF MONTANA**
**DEPARTMENT OF TRANSPORTATION**
**ROAD INVENTORY AND MAPPING SECTION**

*Created February 2013 in ArcGIS 10.1 using ArcMap. Esri, Inc.*
*NAD 1983 State Plane Montana FIPS 2500*
*Lambert Conformal Conic*

Date: 2/22/2013 Path: C:\MDTDATA\FUEL_TAX\SFY2014\COUNTYMAPS\CASCADE_SFY2014.mxd