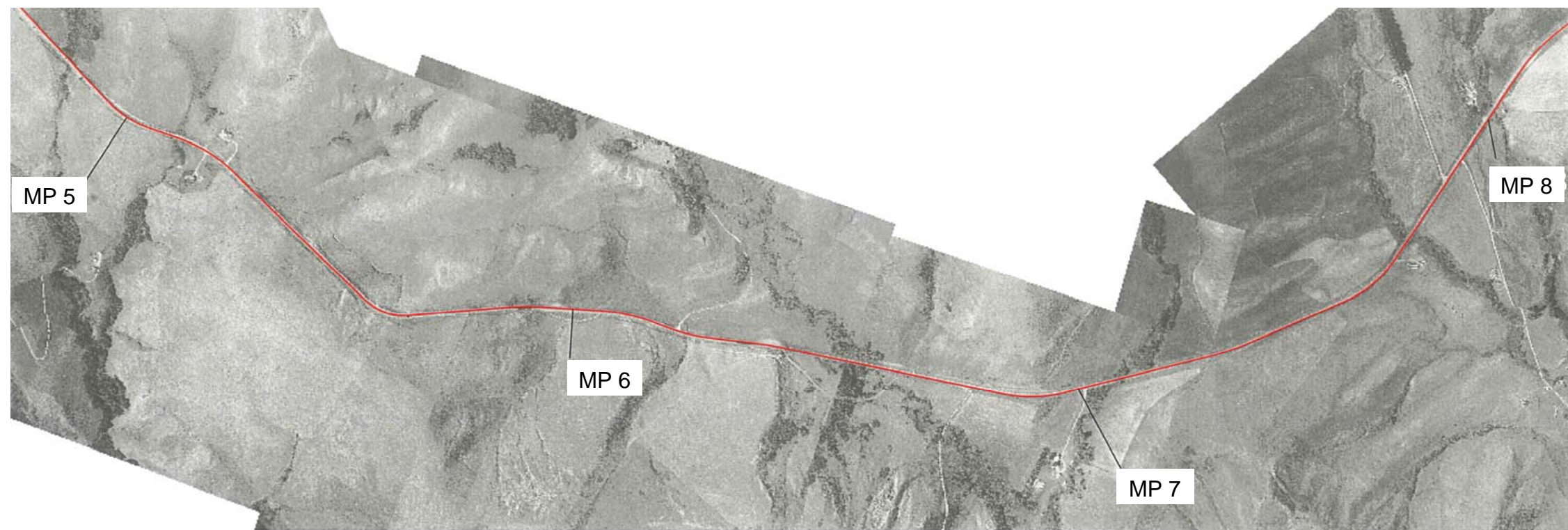



Figure 4.2 Geometric and Operational Characteristics of the MT 78 Corridor

LEGEND	
	MT 78
G	Geometric Criteria
O	Operational Criteria
NB	Northbound (Southbound is similar)
	Good
	Fair
	Poor
	Not Measured
	Crash Concentration



		MP 5	MP 6	MP 7	MP 8
G	Horizontal Alignment				
	Vertical Alignment -NB				
	Stopping Sight Distance (SSD)				
	Passing Sight Distance (PSD) - NB				
O	Crash Concentrations				





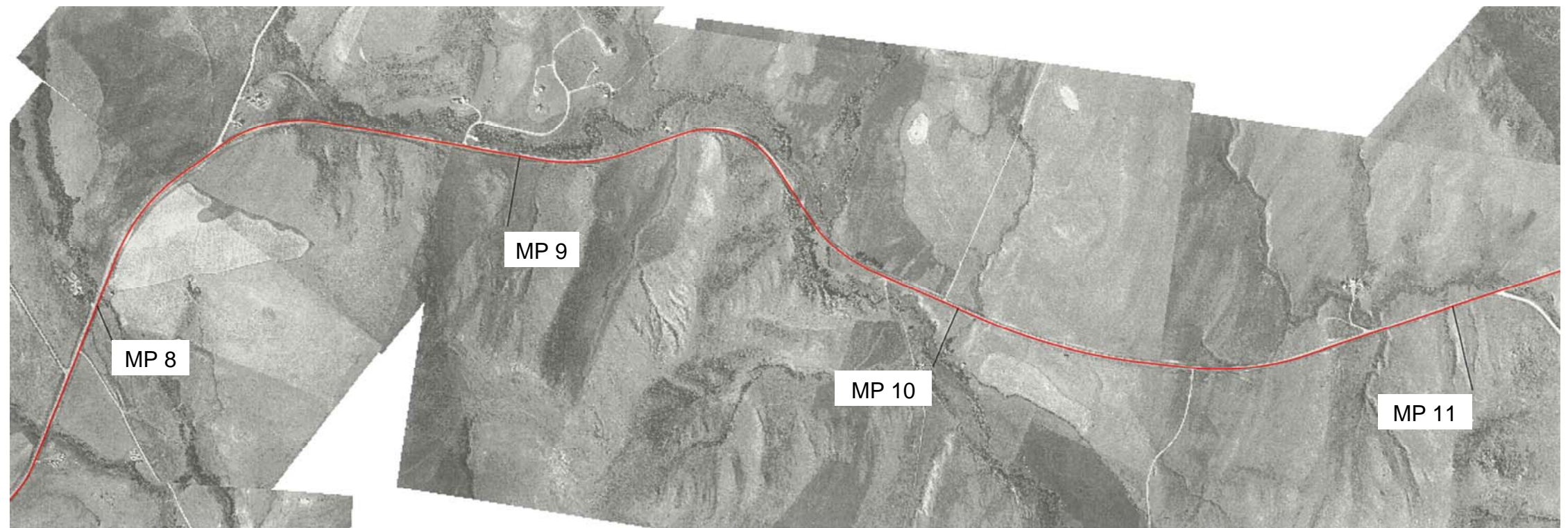



LEGEND	
	MT 78
G	Geometric Criteria
O	Operational Criteria
NB	Northbound (Southbound is similar)
	Good
	Fair
	Poor
	Not Measured
	Crash Concentration



		MP 8	MP 9	MP 10	MP 11
G	Horizontal Alignment	Good		Poor	Good
	Vertical Alignment - NB	Fair	Good	Poor	Good
	Stopping Sight Distance (SSD)	Poor	Good	Poor	Good
	Passing Sight Distance (PSD) - NB	Good	Poor	Good	Poor
O	Crash Concentrations	Crash Concentration			





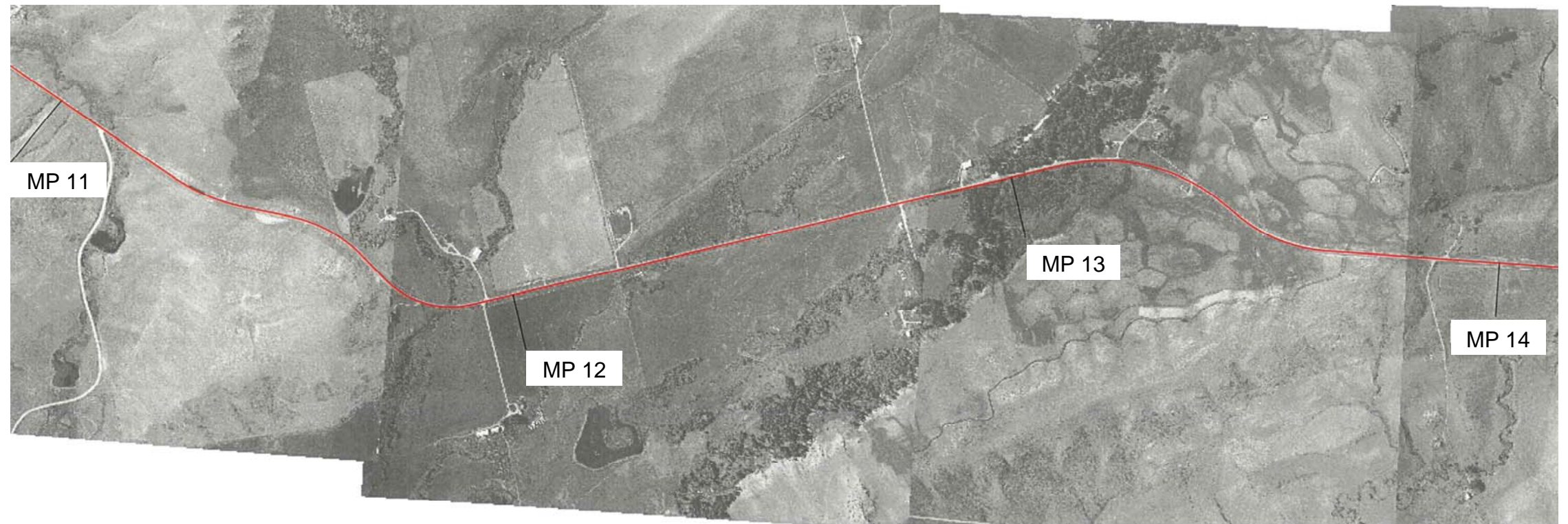



LEGEND	
	MT 78
G	Geometric Criteria
O	Operational Criteria
NB	Northbound (Southbound is similar)
	Good
	Fair
	Poor
	Not Measured
	Crash Concentration



		MP 11	MP 12	MP 13	MP 14	
G	Horizontal Alignment	Good		Poor	Good	
	Vertical Alignment - NB	Fair	Poor	Good	Fair	Good
	Stopping Sight Distance (SSD)	Poor		Good	Poor	Good
	Passing Sight Distance (PSD) - NB	Poor		Good	Poor	Good
O	Crash Concentrations		Crash Concentration		Crash Concentration	





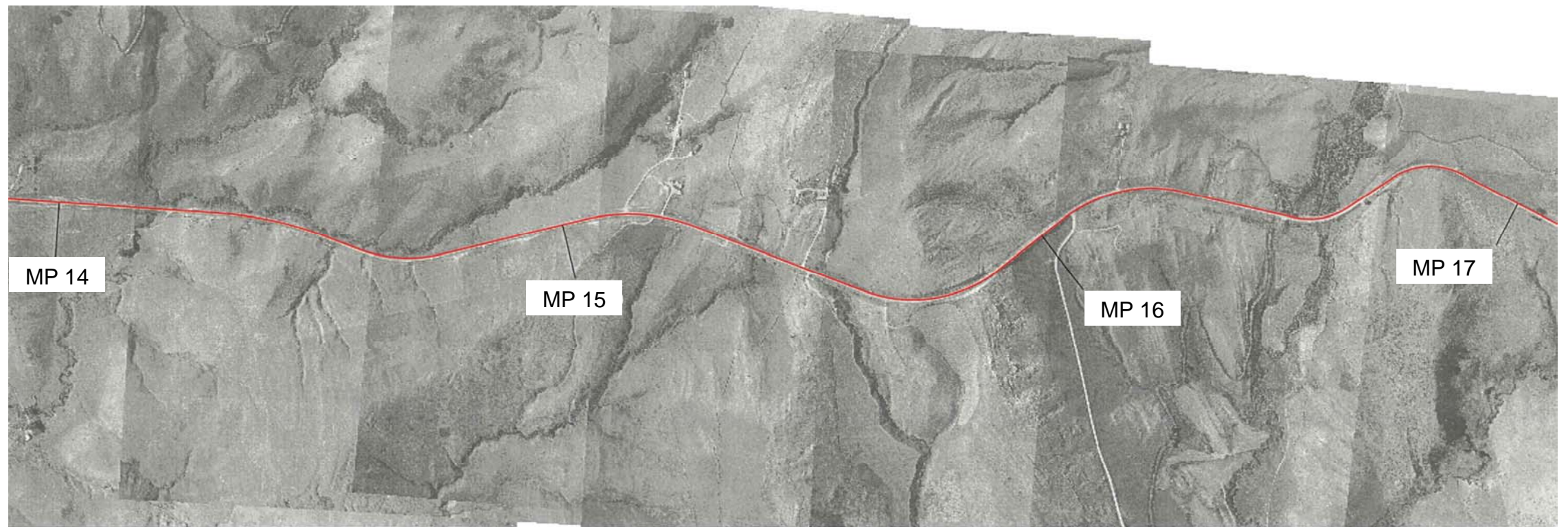



LEGEND	
	MT 78
G	Geometric Criteria
O	Operational Criteria
NB	Northbound (Southbound is similar)
	Good
	Fair
	Poor
	Not Measured
	Crash Concentration



		MP 14	MP 15	MP 16	MP 17
G	Horizontal Alignment	Good (Green)			
	Vertical Alignment - NB	Fair (Yellow)	Good (Green)	Fair (Yellow)	Poor (Blue)
	Stopping Sight Distance (SSD)	Poor (Blue)	Good (Green)	Poor (Blue)	Good (Green)
	Passing Sight Distance (PSD) - NB	Good (Green)	Poor (Blue)	Good (Green)	Poor (Blue)
O	Crash Concentrations	Not Measured (White)			Crash Concentration (Orange)



LEGEND	
	MT 78
G	Geometric Criteria
O	Operational Criteria
NB	Northbound (Southbound is similar)
	Good
	Fair
	Poor
	Not Measured
	Crash Concentration

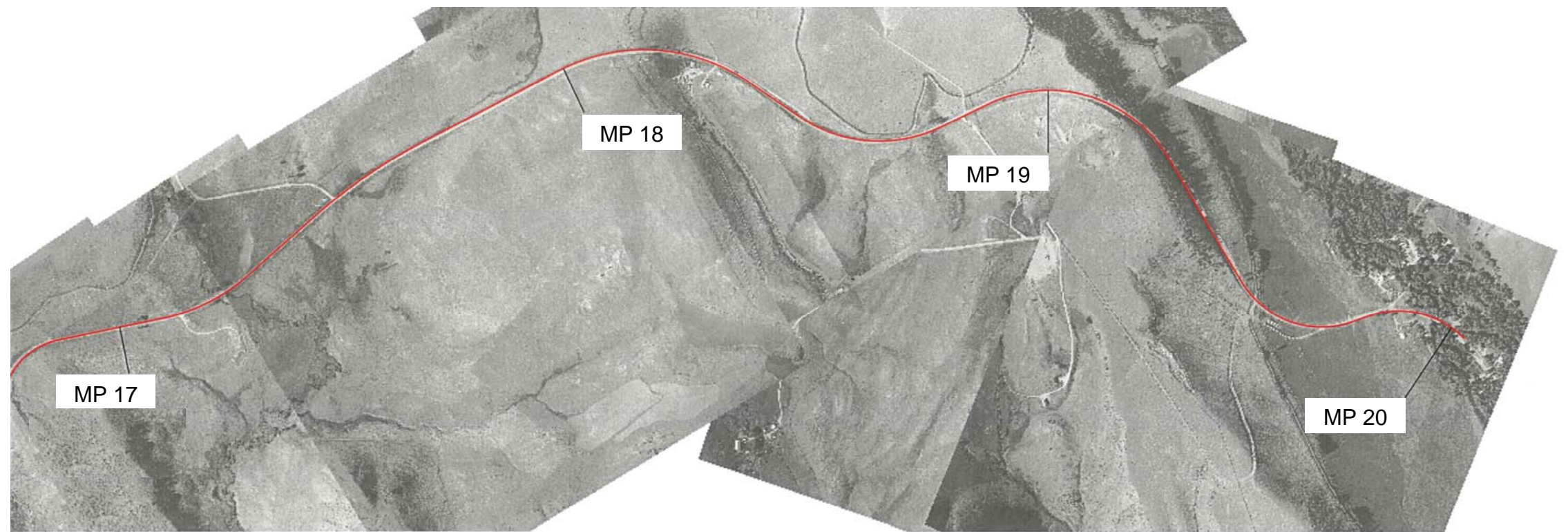

		MP 17	MP 18	MP 19	MP 20
G	Horizontal Alignment	Good (Green)			
	Vertical Alignment - NB	Good (Green)	Fair (Yellow)	Poor (Blue)	Good (Green)
	Stopping Sight Distance (SSD)	Poor (Blue)	Good (Green)	Poor (Blue)	Good (Green)
	Passing Sight Distance (PSD) - NB	Poor (Blue)	Good (Green)	Poor (Blue)	Good (Green)
O	Crash Concentrations	Not Measured (White)	Crash Concentration (Orange)	Crash Concentration (Orange)	Crash Concentration (Orange)

