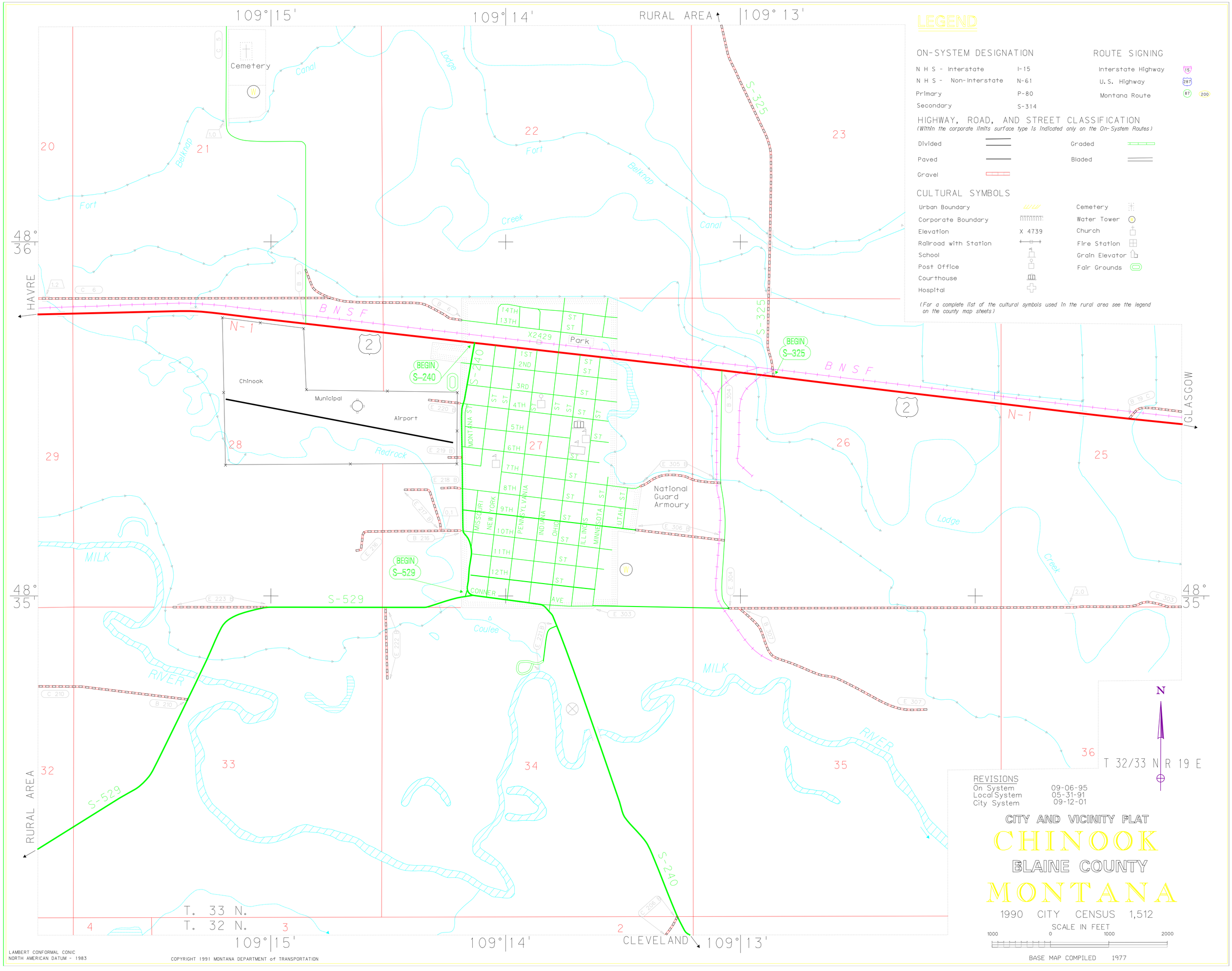
109°15'
109°14'
RURAL AREA
109°13'
LEGEND
ON-SYSTEM DESIGNATION
N H S - Interstate I-15
N H S - Non-Interstate N-61
Primary P-80
Secondary S-314
ROUTE SIGNING
Interstate Highway
U.S. Highway
Montana Route
HIGHWAY, ROAD, AND STREET CLASSIFICATION
(Within the corporate limits surface type is indicated only on the On-System Routes)
Divided
Paved
Gravel
Graded
Bladed
CULTURAL SYMBOLS
Urban Boundary
Corporate Boundary
Elevation X 4739
Railroad with Station
School
Post Office
Courthouse
Hospital
Cemetery
Water Tower
Church
Fire Station
Grain Elevator
Fair Grounds
(For a complete list of the cultural symbols used in the rural area see the legend on the county map sheets)
48° 36'
48° 35'
HAVRE
GLASGOW
CLEVELAND
RURAL AREA
BNSF
N-1
S-240
S-325
S-529
BEGIN S-240
BEGIN S-325
BEGIN S-529
Chinook Municipal Airport
Park
National Guard Armoury
MONTANA ST
MISSOURI
NEW YORK
PENNSYLVANIA
INDIANA
OHIO
ILLINOIS
MINNESOTA
UTAH
CONNER AVE
Cemetery
Canal
Lodge
Fort
Belknap
Creek
Redrock
Coulee
MILK
RIVER
T. 33 N.
T. 32 N.
T 32/33 N R 19 E
N
REVISIONS
On System 09-06-95
Local System 05-31-91
City System 09-12-01
CITY AND VICINITY PLAT
CHINOOK
BLAINE COUNTY
MONTANA
1990 CITY CENSUS 1,512
SCALE IN FEET
1000 0 1000 2000
BASE MAP COMPILED 1977
LAMBERT CONFORMAL CONIC
NORTH AMERICAN DATUM - 1983
COPYRIGHT 1991 MONTANA DEPARTMENT of TRANSPORTATION