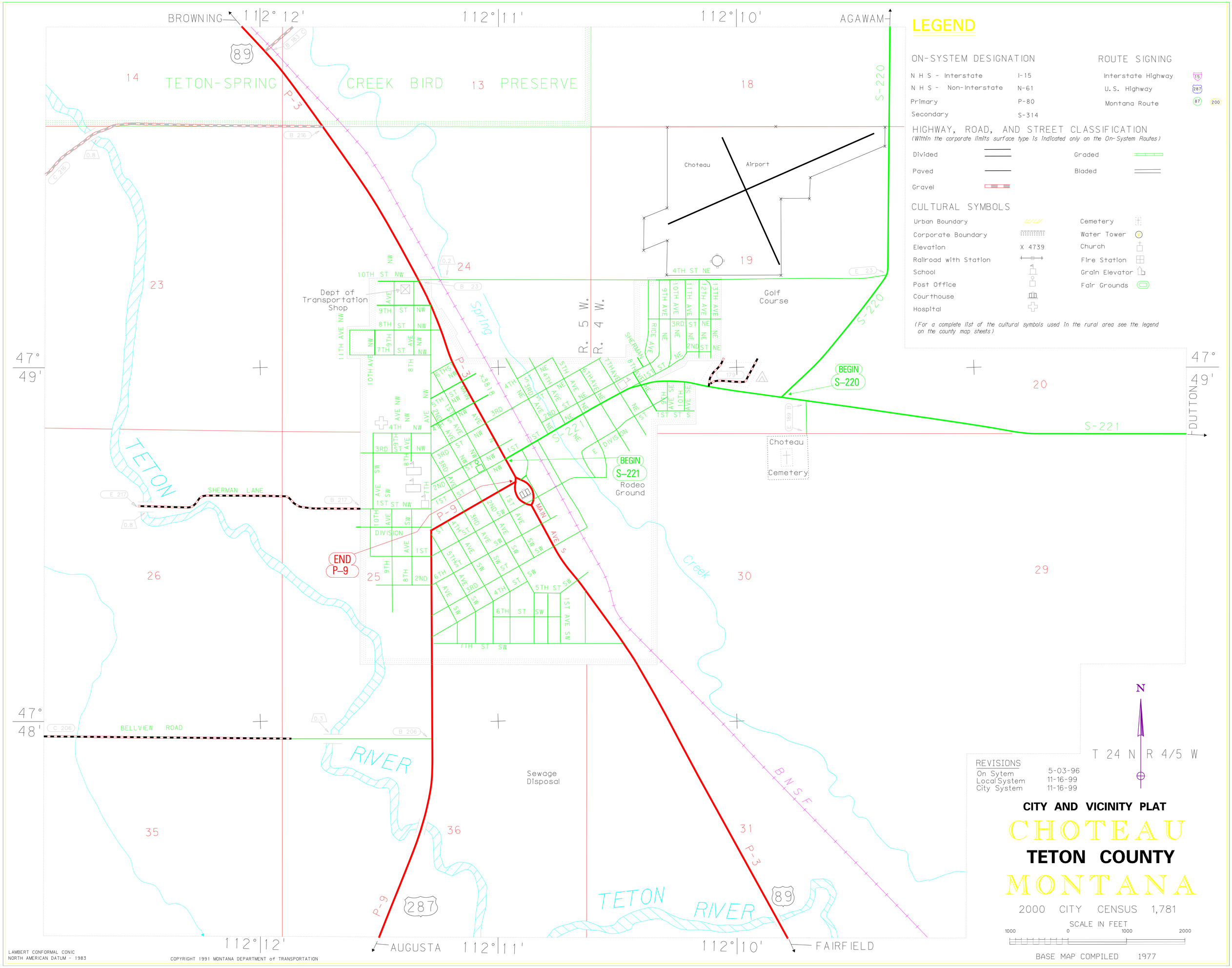
BROWNING
112° 12'
112° 11'
112° 10'
AGAWAM
LEGEND
ON-SYSTEM DESIGNATION
N H S - Interstate I-15
N H S - Non-Interstate N-61
Primary P-80
Secondary S-314
ROUTE SIGNING
Interstate Highway
U. S. Highway
Montana Route
HIGHWAY, ROAD, AND STREET CLASSIFICATION
(Within the corporate limits surface type is indicated only on the On-System Routes)
Divided
Paved
Gravel
Graded
Bladed
CULTURAL SYMBOLS
Urban Boundary
Corporate Boundary
Elevation X 4739
Railroad with Station
School
Post Office
Courthouse
Hospital
Cemetery
Water Tower
Church
Fire Station
Grain Elevator
Fair Grounds
(For a complete list of the cultural symbols used in the rural area see the legend on the county map sheets)
TETON-SPRING CREEK BIRD PRESERVE
Choteau Airport
Golf Course
Dept of Transportation Shop
Spring
R. 5 W.
R. 4 W.
BEGIN S-220
BEGIN S-221
Rodeo Ground
Choteau Cemetery
END P-9
SHERMAN LANE
BELLVIEW ROAD
TETON RIVER
Sewage Disposal
BNSF
DUTTON
AUGUSTA
FAIRFIELD
47° 49'
47° 48'
T 24 N R 4/5 W
N
REVISIONS
On Sytem 5-03-96
Local System 11-16-99
City System 11-16-99
CITY AND VICINITY PLAT
CHOTEAU
TETON COUNTY
MONTANA
2000 CITY CENSUS 1,781
SCALE IN FEET
1000 0 1000 2000
BASE MAP COMPILED 1977
LAMBERT CONFORMAL CONIC
NORTH AMERICAN DATUM - 1983
COPYRIGHT 1991 MONTANA DEPARTMENT of TRANSPORTATION