LEGEND

ON-SYSTEM DESIGNATION

N H S - Interstate	I-15
N H S - Non-Interstate	N-61
Primary	P-80
Secondary	S-314

ROUTE SIGNING

Interstate Highway (15)
U.S. Highway (287)
Montana Route (87) (200)

HIGHWAY, ROAD, AND STREET CLASSIFICATION

(Within the corporate limits surface type is indicated only on the On-System Routes)

Divided
Paved
Gravel
Graded
Bladed

CULTURAL SYMBOLS

Urban Boundary
Corporate Boundary
Elevation X 4739
Railroad with Station
School
Post Office
Courthouse
Hospital
Cemetery
Water Tower
Church
Fire Station
Grain Elevator
Fair Grounds

(For a complete list of the cultural symbols used in the rural area see the legend on the county map sheets)

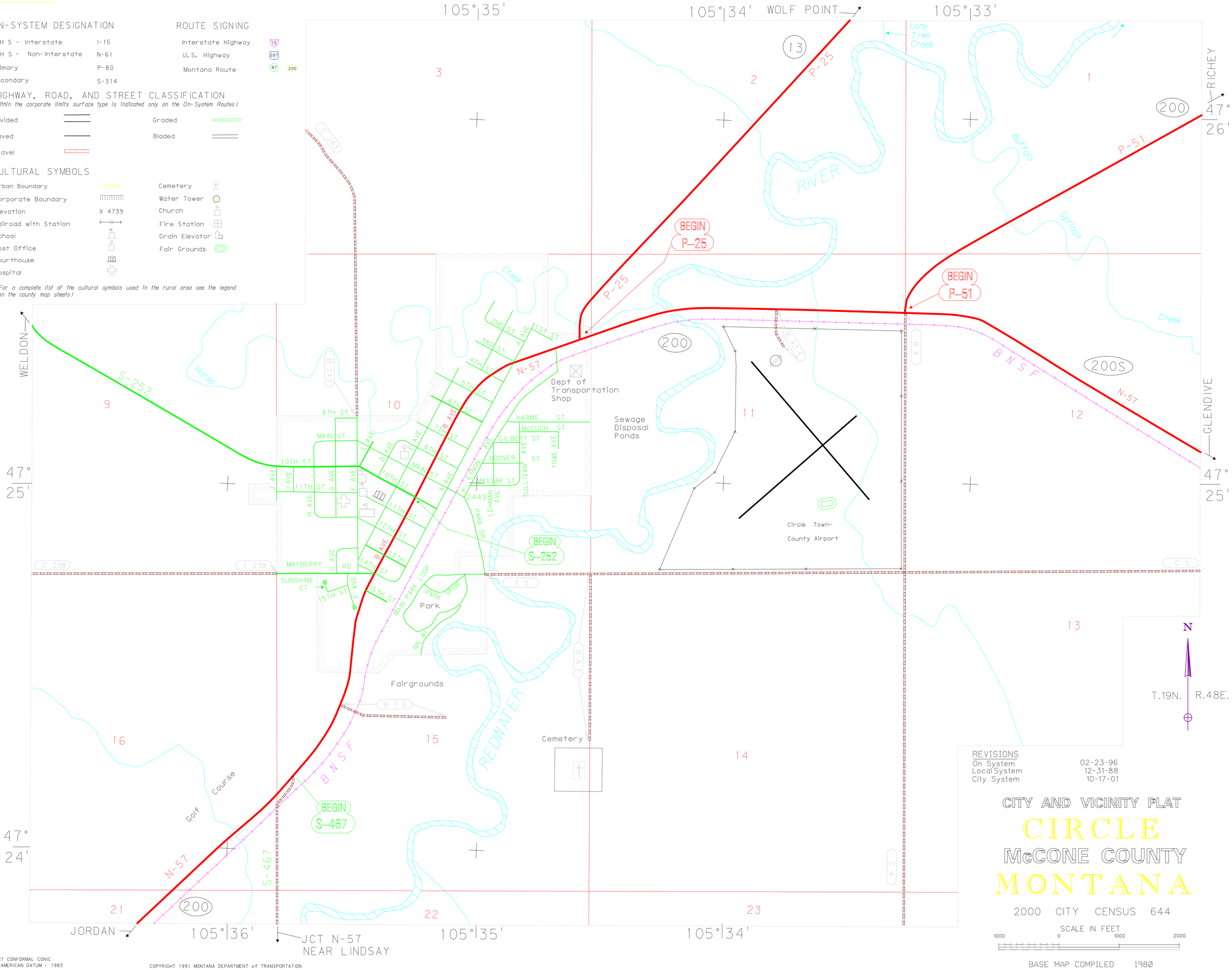

REVISIONS

On System	02-23-96
Local System	12-31-88
City System	10-17-01

CITY AND VICINITY PLAT

CIRCLE

McCONE COUNTY

MONTANA

2000 CITY CENSUS 644

SCALE IN FEET
1000 0 1000 2000

BASE MAP COMPILED 1980

LAMBERT CONFORMAL CONIC
NORTH AMERICAN DATUM - 1983

COPYRIGHT 1991 MONTANA DEPARTMENT of TRANSPORTATION