# LEGEND

## ON-SYSTEM DESIGNATION

| | |
|---|---|
| N H S - Interstate | I-15 |
| N H S - Non-Interstate | N-61 |
| Primary | P-80 |
| Secondary | S-314 |

## ROUTE SIGNING

| | |
|---|---|
| Interstate Highway | 15 |
| U.S. Highway | 287 |
| Montana Route | 87 200 |

## HIGHWAY, ROAD, AND STREET CLASSIFICATION

*(Within the corporate limits surface type is indicated only on the On-System Routes)*

| | | | |
|---|---|---|---|
| Divided | | Graded | |
| Paved | | Bladed | |
| Gravel | | | |

## CULTURAL SYMBOLS

| | | | |
|---|---|---|---|
| Urban Boundary | | Cemetery | |
| Corporate Boundary | | Water Tower | |
| Elevation | X 4739 | Church | |
| Railroad with Station | | Fire Station | |
| School | | Grain Elevator | |
| Post Office | | Fair Grounds | |
| Courthouse | | | |
| Hospital | | | |

*(For a complete list of the cultural symbols used in the rural area see the legend on the county map sheets)*

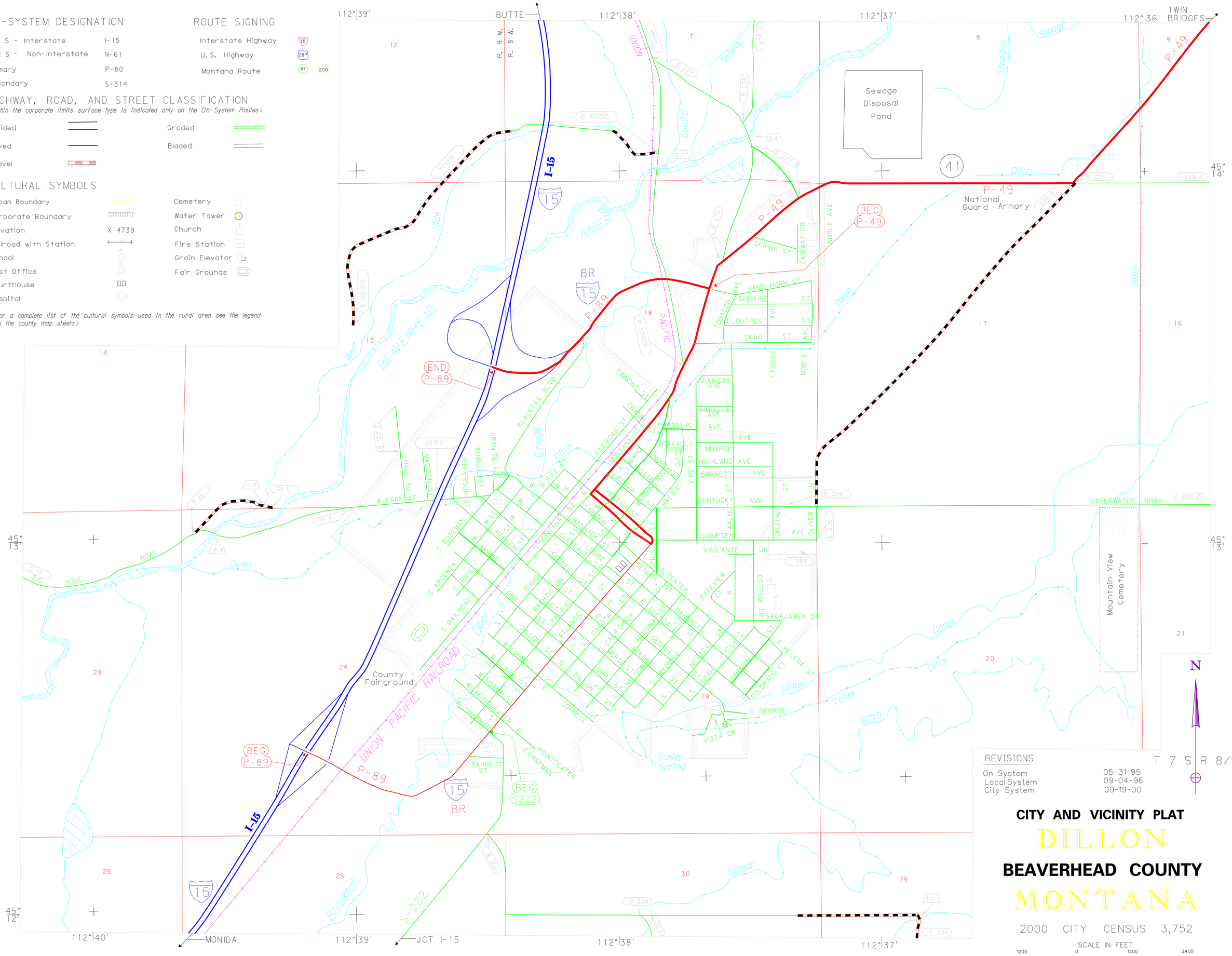


REVISIONS

| | |
|---|---|
| On System | 05-31-95 |
| Local System | 09-04-96 |
| City System | 09-19-00 |

T 7 S R 8/9 W

# CITY AND VICINITY PLAT

# DILLON

# BEAVERHEAD COUNTY

# MONTANA

2000 CITY CENSUS 3,752

SCALE IN FEET

1200 0 1200 2400

BASE MAP COMPILED 1979

LAMBERT CONFORMAL CONIC
NORTH AMERICAN DATUM - 1983

COPYRIGHT 1991 MONTANA DEPARTMENT of TRANSPORTATION