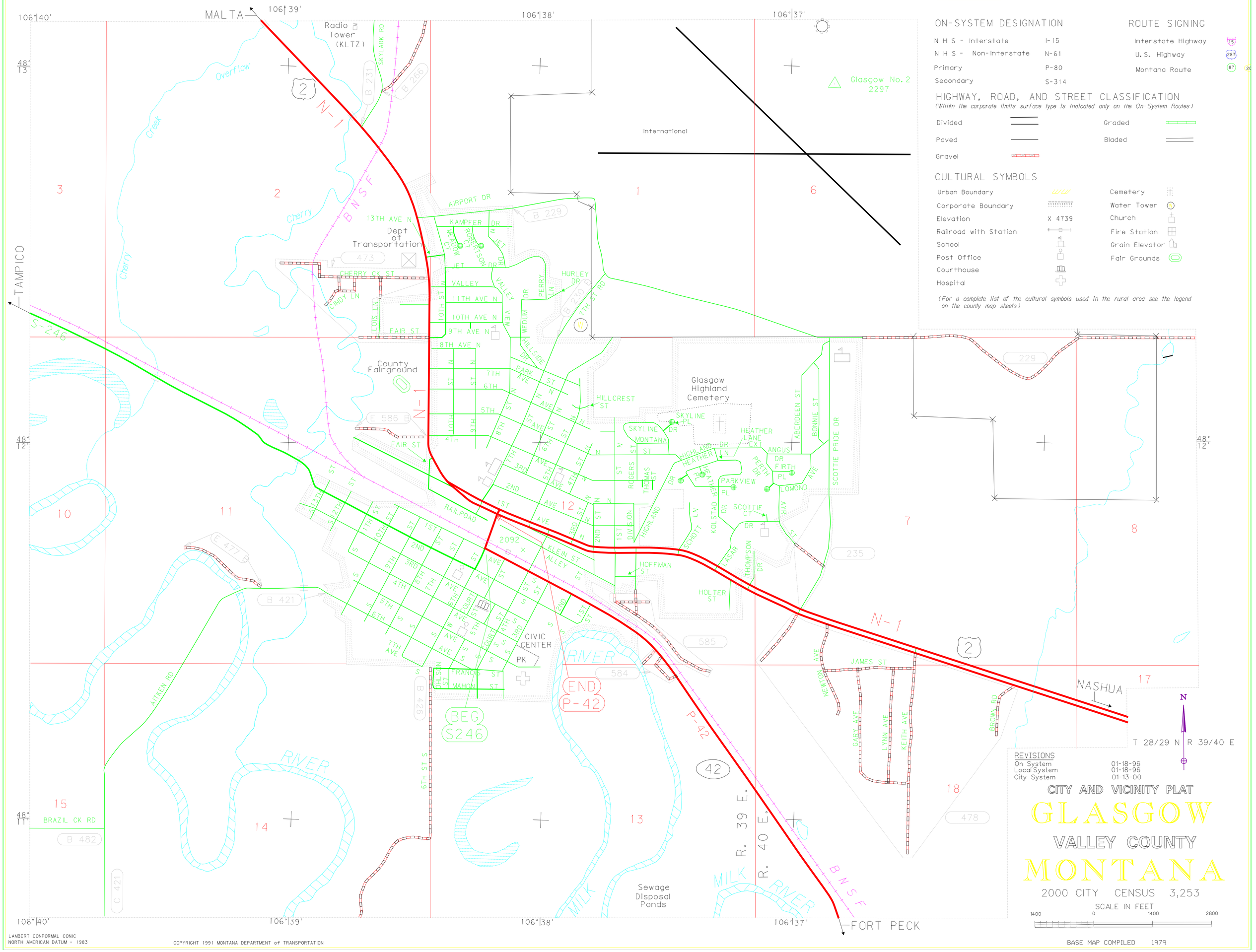
LEGEND
ON-SYSTEM DESIGNATION
N H S - Interstate I-15
N H S - Non-Interstate N-61
Primary P-80
Secondary S-314
ROUTE SIGNING
Interstate Highway
U.S. Highway
Montana Route
HIGHWAY, ROAD, AND STREET CLASSIFICATION
(Within the corporate limits surface type is indicated only on the On-System Routes)
Divided
Paved
Gravel
Graded
Bladed
CULTURAL SYMBOLS
Urban Boundary
Corporate Boundary
Elevation X 4739
Railroad with Station
School
Post Office
Courthouse
Hospital
Cemetery
Water Tower
Church
Fire Station
Grain Elevator
Fair Grounds
(For a complete list of the cultural symbols used in the rural area see the legend on the county map sheets)
MALTA
TAMPICO
NASHUA
FORT PECK
Radio Tower (KLTZ)
Glasgow No. 2 2297
International
Dept of Transportation
County Fairground
Glasgow Highland Cemetery
CIVIC CENTER
PK
Sewage Disposal Ponds
MILK RIVER
Cherry Creek
Overflow
BNSF
N-1
S-246
P-42
BEG S246
END P-42
T 28/29 N R 39/40 E
R. 39 E.
R. 40 E.
REVISIONS
On System 01-18-96
Local System 01-18-96
City System 01-13-00
CITY AND VICINITY PLAT
GLASGOW
VALLEY COUNTY
MONTANA
2000 CITY CENSUS 3,253
SCALE IN FEET
1400 0 1400 2800
LAMBERT CONFORMAL CONIC
NORTH AMERICAN DATUM - 1983
COPYRIGHT 1991 MONTANA DEPARTMENT of TRANSPORTATION
BASE MAP COMPILED 1979