LAUREL URBAN AREA

YELLOWSTONE COUNTY

Sheet 4B of 5 County Map Sheets
and 2 Urban Area Maps

* Off system departmental designations are preceded by L-S6- for routes outside city limits, unless labeled otherwise.

ROUTE SIGNING

- Interstate Highway
- U.S. Highway
- Montana Route
- Secondary Route

SYSTEM DESIGNATIONS

- NHS Interstate
- NHS Non-Interstate
- Primary
- Secondary
- Urban
- Off System *
- Corridor

FUNCTIONAL CLASS DESIGNATIONS

- Interstate Principal Arterials
- Non-Interstate Principal Arterials
- Minor Arterials
- Collectors
- Local Routes

ROUTE SURFACE TYPE

- Paved
- Gravel
- Graded
- Bladed

MAP SYMBOLS AND SPECIAL FEATURES

- City Boundary
- Urban Boundary
- Other Boundary
- Railroad
- Water
- Perennial Stream
- Intermittent Stream
- Canal or Ditch
- Airport
- Rest Area
- School
- Post Office
- Courthouse
- Hospital
- Cemetery
- Fair/Rodeo Grounds

serving you with pride

0.1 0 0.1 0.2 0.3 0.4 0.5 Miles
0.1 0 0.1 0.2 0.3 0.4 0.5 Kilometers
1 inch equals 0.2 miles

PREPARED BY THE
STATE OF MONTANA
DEPARTMENT OF TRANSPORTATION
ROAD INVENTORY AND MAPPING SECTION
Created October 2007 in ArcGIS 9.2 using ArcMap. ESRI, Inc.
NAD 1983 StatePlane Montana FIPS 2500
Lambert Conformal Conic

Note: The official maps for Urban Area Highway Systems and Boundaries are kept in the MDT Planning Division office.

Maps available online at http://www.mdt.mt.gov/travinfo/scripts/urbanmaps.pl
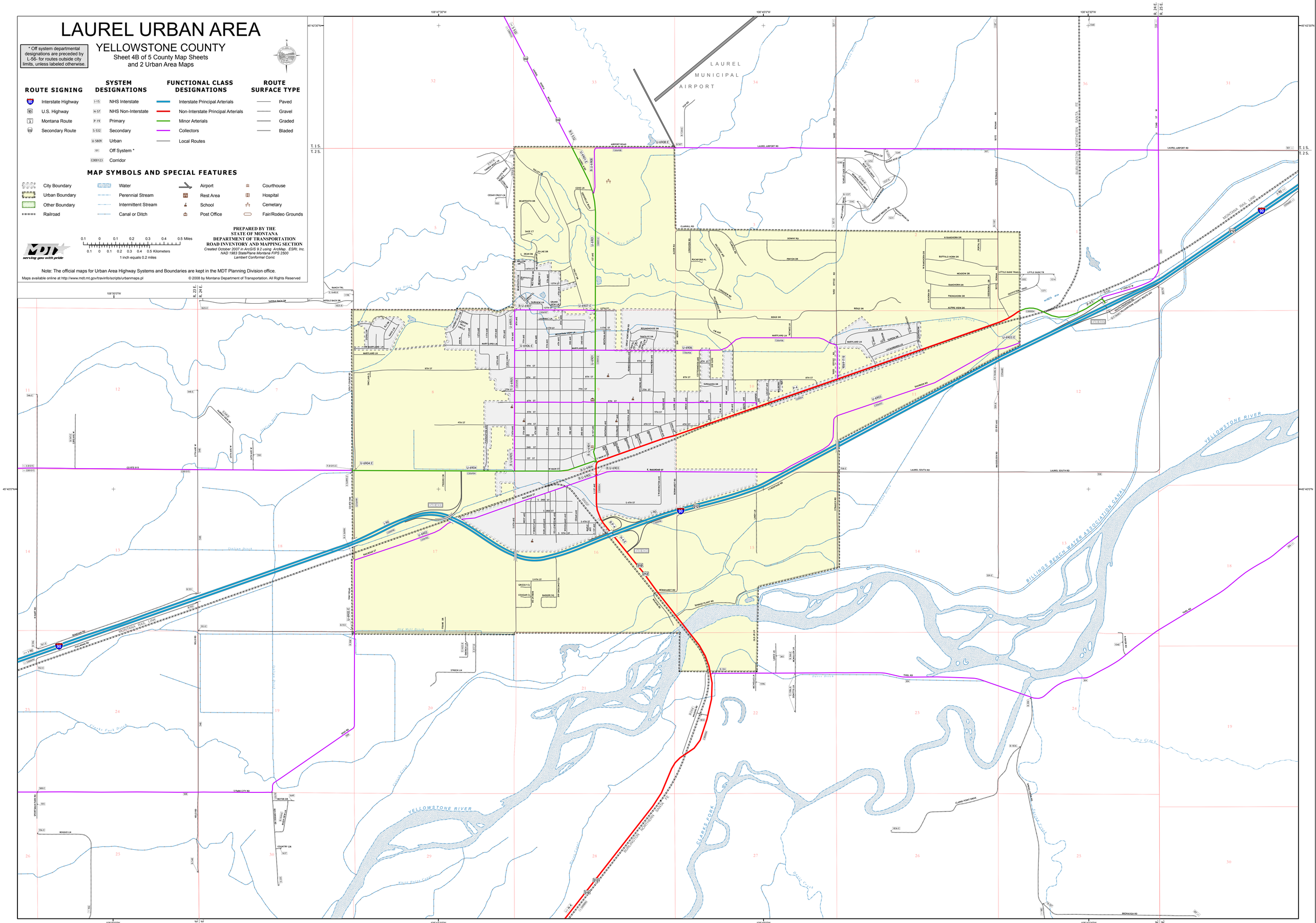
© 2008 by Montana Department of Transportation. All Rights Reserved