MISSOULA URBAN AREA

MISSOULA COUNTY

Sheet 3A of 4 County Map Sheets
and 1 Urban Area Map

* Off system departmental designations are preceded by L-32- for routes outside city limits, unless labeled otherwise.

ROUTE SIGNING

- Interstate Highway
- U.S. Highway
- Montana Route
- Secondary Route

SYSTEM DESIGNATIONS

- I-15 NHS Interstate
- N-57 NHS Non-Interstate
- P-19 Primary
- S-532 Secondary
- U-5809 Urban
- 101 Off System *
- C000123 Corridor

ROUTE SURFACE TYPE

- Paved
- Gravel
- Graded
- Bladed

MAP SYMBOLS AND SPECIAL FEATURES

- City Boundary
- Urban Boundary
- Other Boundary
- Railroad
- Water
- Perennial Stream
- Intermittent Stream
- Canal or Ditch
- Airport
- Rest Area
- School
- Post Office
- Courthouse
- Hospital
- Cemetery
- Fair/Rodeo Grounds

serving you with pride

0.2 0 0.2 0.4 0.6 0.8 1 Miles
0.2 0 0.2 0.4 0.6 0.8 1 Kilometers
1 inch equals 0.5 miles

PREPARED BY THE
STATE OF MONTANA
DEPARTMENT OF TRANSPORTATION
ROAD INVENTORY AND MAPPING SECTION
Created October 2007 in ArcGIS 9.2 using ArcMap. ESRI, Inc.
NAD 1983 StatePlane Montana FIPS 2500
Lambert Conformal Conic

Note: The official maps for Urban Area Highway Systems and Boundaries are kept in the MDT Planning Division office.

Maps available online at http://www.mdt.mt.gov/travinfo/scripts/urbanmaps.pl
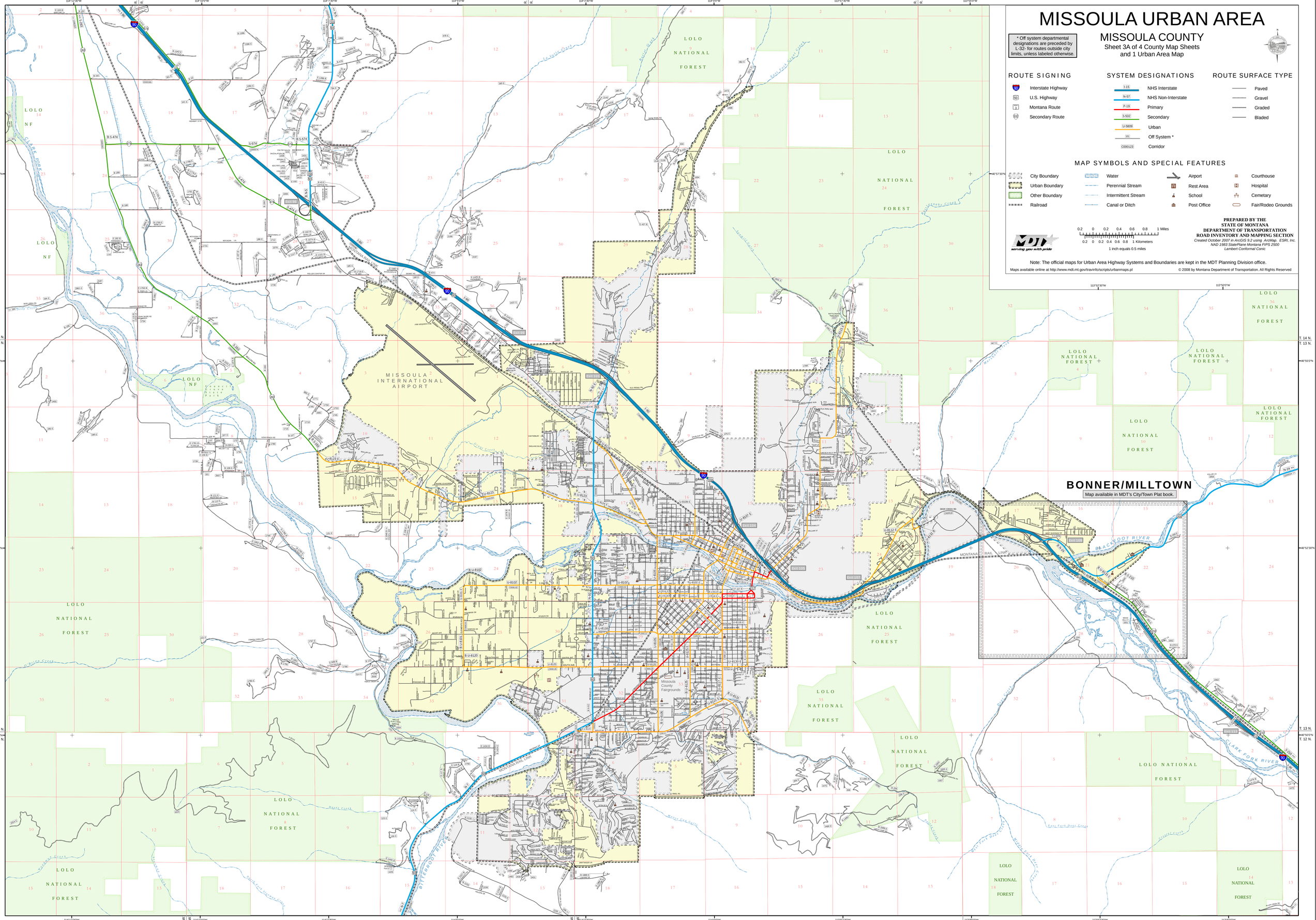
© 2008 by Montana Department of Transportation. All Rights Reserved