

• Floor plan – fence outline

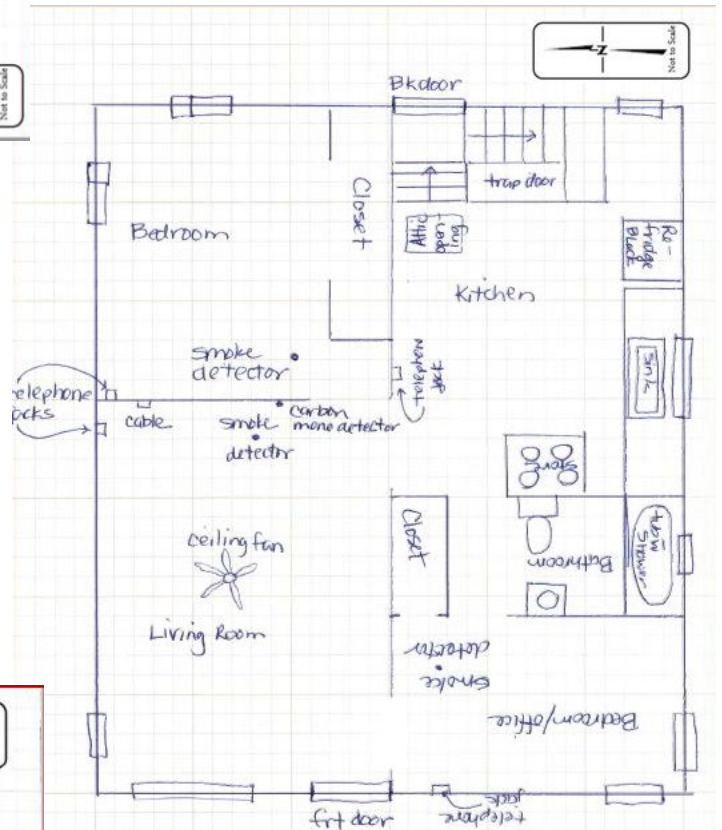

• Main Level Floorplan

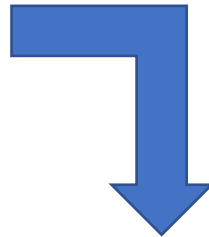
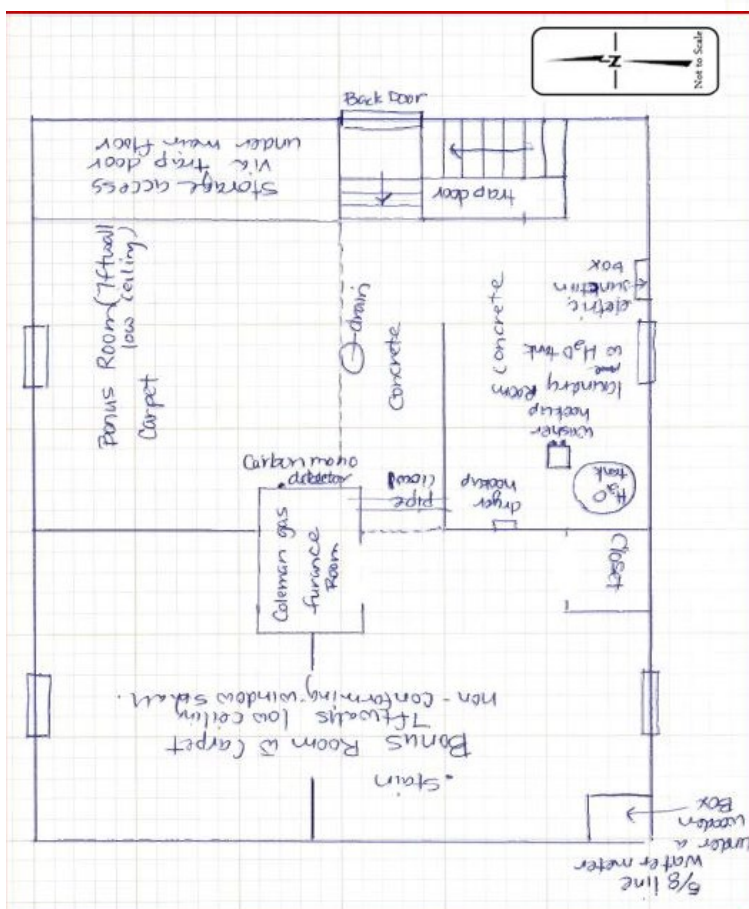
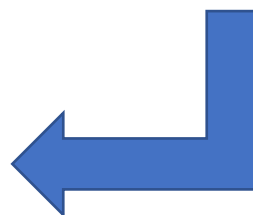

• Basement Floorplan

STPP 86-1(44)0; 4805-044-000; Rouse Ave – Bozeman; Parcel 67
808 N Rouse Ave, Bozeman, MT 59715

EXTERIOR PICTURES



- Front of residence.



- Back of residence, deck.



- South side of residence from back yard.



- North side of residence from back yard.



- 10 X 16 storage shed in southeast corner of back yard.

INTERIOR PICTURES



- Entry / Living Room.

STPP 86-1(44)0; 4805-044-000; Rouse Ave – Bozeman; Parcel 67

808 N Rouse Ave, Bozeman, MT 59715



- Bedroom 1



- Bedroom 2



- Kitchen



- Bathroom, sink, toilet, and tub/shower combo.



- Stairs at back of house (east end) going downstairs.



- Mechanical Room / Laundry hook ups

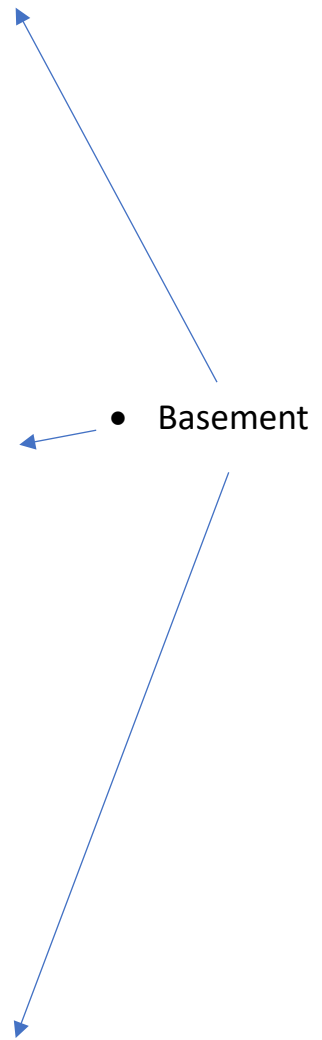

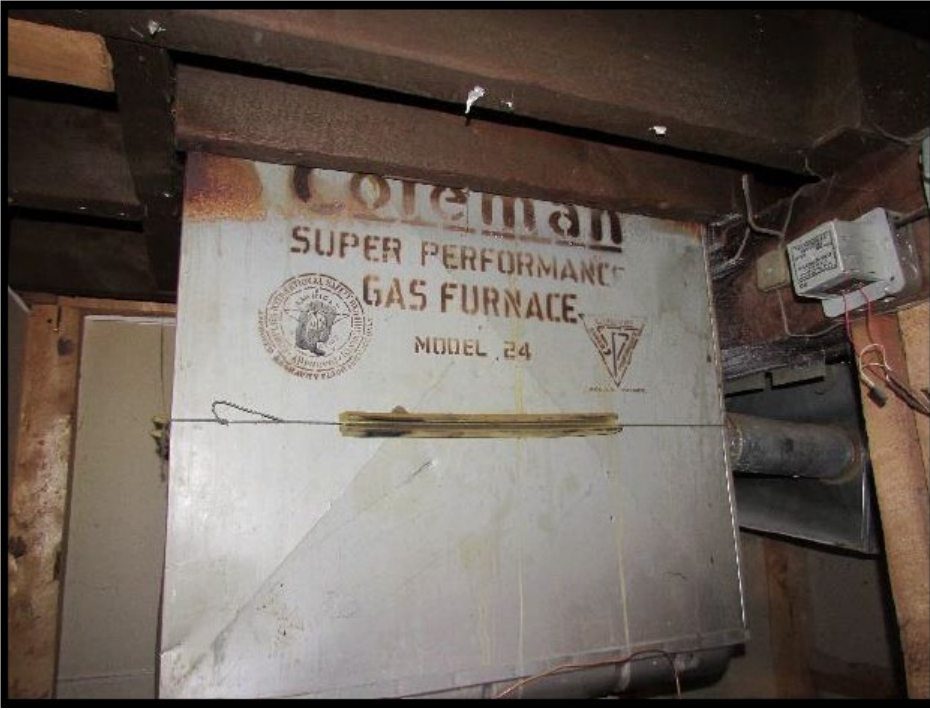

- Furnace



- Under the stairs