

GRID STATE PLANE COORDINATES
 THIS IS A STATE PLANE COORDINATE PROJECT. ALL DIMENSIONS, DISTANCES AND AREAS ON THIS PROJECT ARE GRID. EXCEPT FOR THE EXISTING RW WIDTH DIMENSION, WHICH IS RECORD.
 THE COMBINATION SCALE FACTOR IS 0.99942327

MONTANA DEPARTMENT OF TRANSPORTATION

RIGHT OF WAY PLAN

FEDERAL AID PROJECT STPB 9015(141)

BRIDGE ST - BIG FORK

FLATHEAD COUNTY

LENGTH 0.1 MILES

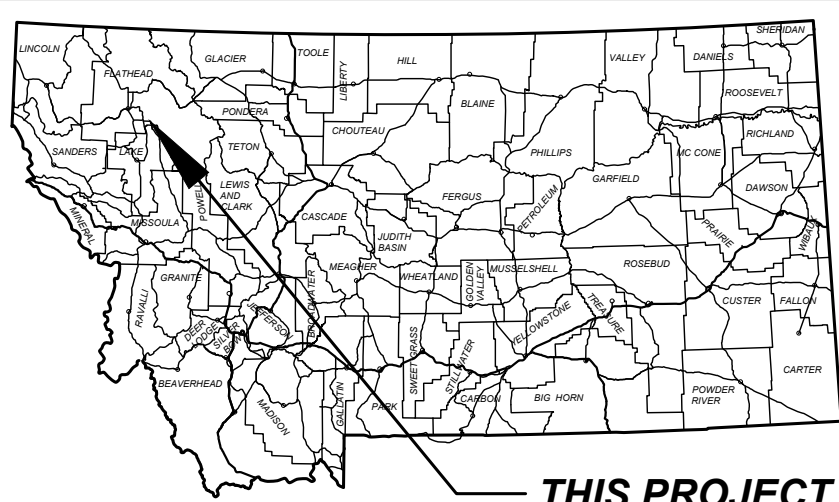

THIS PROJECT

PLAN LEGEND

PROPOSED RIGHT OF WAY LINE	---
EXISTING RIGHT OF WAY LINE	—
RAILROAD RIGHT OF WAY LINE	—+—
RIGHT OF WAY BASELINE	—○—
SECTION LINE	—+—+—
OWNERSHIP BOUNDARY	—+—+—+—
FULL ACCESS CONTROL	AC AC
LIMITED ACCESS CONTROL	—+—+—
EXISTING FULL ACCESS CONTROL	EFAC
EXISTING LIMITED ACCESS CONTROL	ELAC
SECTION CORNER	FOUND UNFOUND
1/4 SECTION CORNER	FOUND UNFOUND
CLOSING CORNER	FOUND UNFOUND
MEANDER CORNER	FOUND UNFOUND
CENTER OF SECTION	○
1/8 SECTION CORNER FOUND	FOUND
RIGHT OF WAY MONUMENT	FOUND CALCULATED
PROPERTY CORNER PIN	○
PARCEL NUMBERS	②
RAILROADS	—+—+—
EXISTING DITCH	—+—+—
CONSTRUCTION LIMITS	TOP OF CUT
CUT SECTION	—+—+—
TOE OF FILL	—+—+—

ASSOCIATED PROJECT AGREEMENT NUMBERS

R/W	
I. C.	
P. E.	STPB 9015(127)

RELATED PROJECTS

F102(1)

STA. 11+67.00
 119' X 16' TRUSS BRIDGE IN PL.
 RP 0.67
 NBI# L15672000+02001
 MDT STRUCTURE ID# 02939
 SWAN RIVER

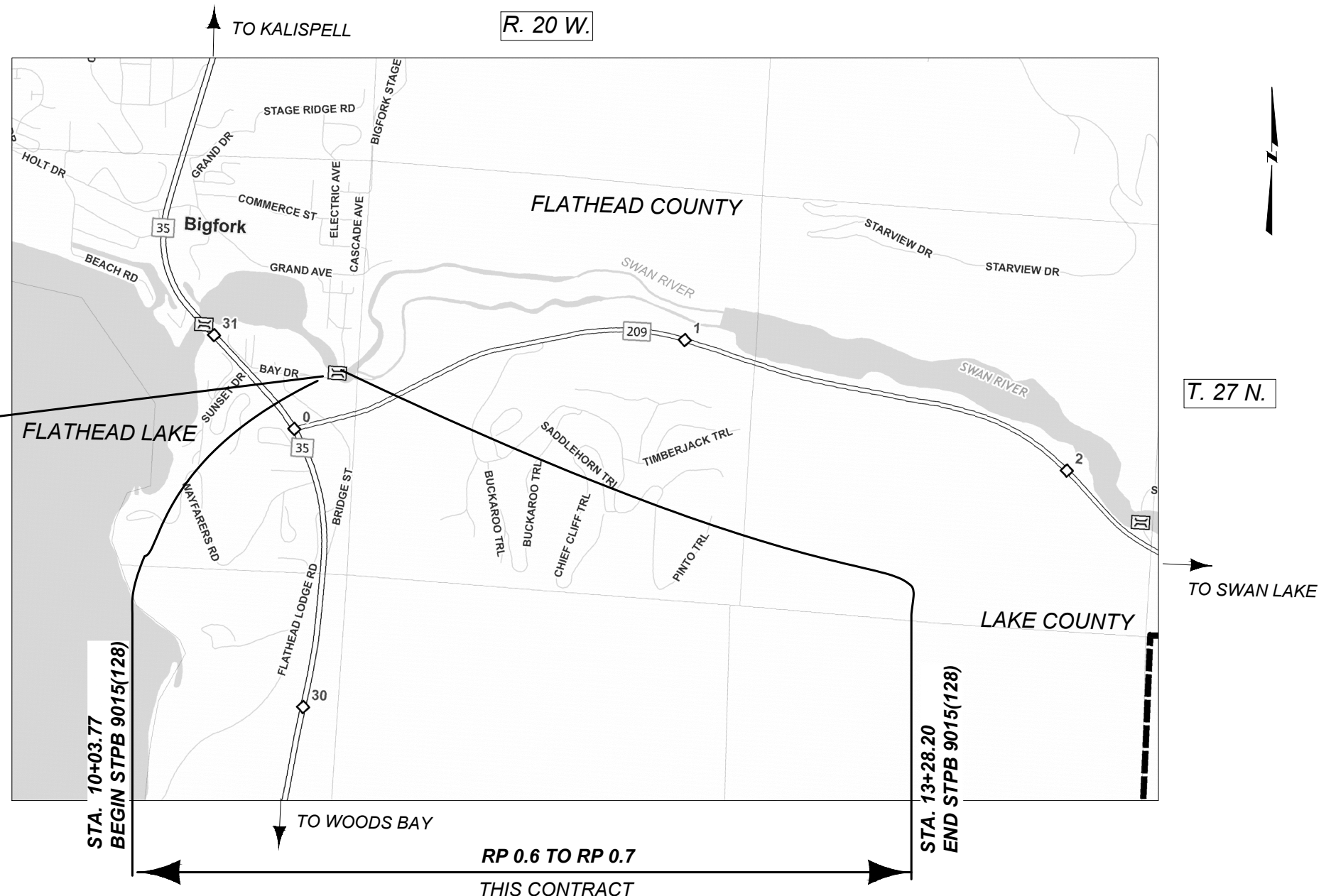

STA. 10+03.77
 BEGIN STPB 9015(128)

STA. 13+28.20
 END STPB 9015(128)

RP 0.6 TO RP 0.7
 THIS CONTRACT

FOR EXISTING R/W RETRACEMENT, SEE CERTIFICATE OF SURVEY #21301.

PROJECT NAME
 BRIDGE ST - BIG FORK

COUNTY
 FLATHEAD

PROJECT ID
 STPB 9015 (141)

UPN
 9521-141-000

FHWA/MDT APPROVAL: 5/22/24

MAP REVISED:

MONTANA
 Department of Transportation

RIGHT OF WAY PLAN

OWNERSHIP

PARCEL	NAME	ADDRESS	TOTAL AREA	GROSS R/W AREA	EX. EASE. AREA	NET AREA	CONST. PMT. AREA	EASEMENT AREA	SHEET NO.
1	BIGFORK HARBOR HOA	270 BRIDGE ST BIGFORK, MT 59911							2
2	PACIFICORP	825 NE MULTNOMAH ST. E. 1900 PORTLAND, OR 97232	72.165 AC				0.09 AC		2
3	MONTANA DEPARTMENT OF NATURAL RESOURCES (DNRC)	1539 11TH AVE HELENA, MT 59601		0.13 AC*		0.13 AC			2
4	SQUIRE PARTNERS LLC	300 BRIDGE ST BIGFORK MT 59911-3737	0.176 AC	64 SF		64 SF	464 SF		2
5	LTL LLC	480 ELECTRIC AVE BIGFORK, MT 59911-3641							2

SHEET NO.

2

GRID STATE PLANE COORDINATES
THIS IS A STATE PLANE COORDINATE PROJECT. ALL DIMENSIONS, DISTANCES AND AREAS ON THIS PROJECT ARE GRID. EXCEPT FOR THE EXISTING R/W WIDTH DIMENSION, WHICH IS RECORD.
THE COMBINATION SCALE FACTOR IS 0.99942327

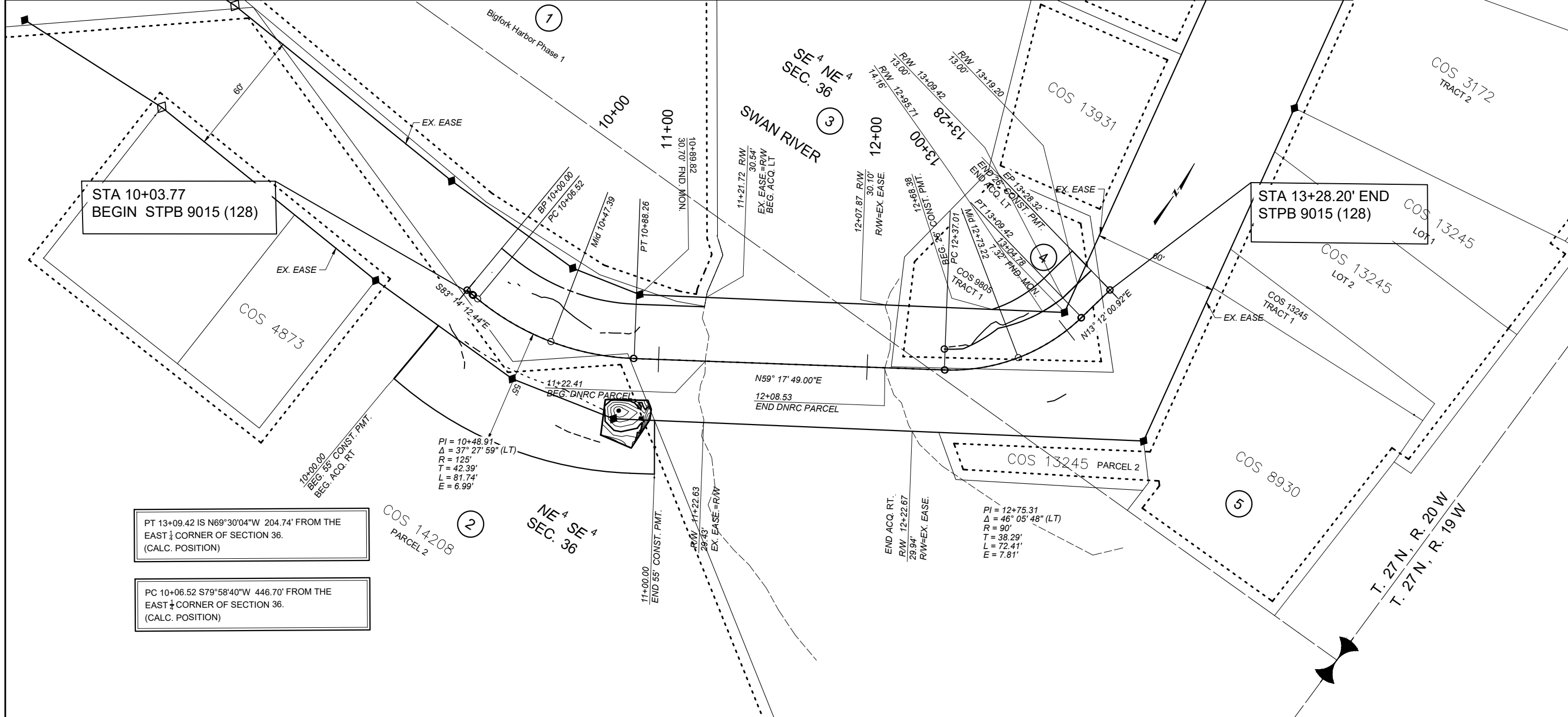

STA 10+03.77
BEGIN STPB 9015 (128)

STA 13+28.20' END
STPB 9015 (128)

PT 13+09.42 IS N69°30'04"W 204.74' FROM THE
EAST 1/4 CORNER OF SECTION 36.
(CALC. POSITION)

PC 10+06.52 S79°58'40"W 446.70' FROM THE
EAST 1/4 CORNER OF SECTION 36.
(CALC. POSITION)

FOR EXISTING R/W RETRACEMENT, SEE
CERTIFICATE OF SURVEY #21301.

- NOTES
1. THE PROPOSED R/W LINE WHERE A SPIRAL CURVE TRANSITION IS USED IS A CHORD RATHER THAN A CONCENTRIC CURVE.
 2. ALL STATIONS AND OFFSETS FOR R/W BREAKS ARE IN REFERENCE TO THE R/W BASELINE.

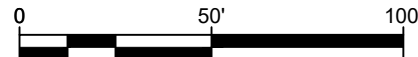

RIGHT-OF-WAY COORDINATE ASCII FILES

R/W BREAK COORDS: 9521000ROBRK001.CSV
R/W BASELINE COORDS: 9521000ROBAS001.DOCX
ALL FILES ARE LOCATED ON THE CADD SERVER IN THE RO DIRECTORY, UNDER PROJECT: 9521000

PROJECT NAME
BRIDGE ST - BIG FORK

COUNTY
FLATHEAD

PROJECT ID
STPB 9015 (141)

UPN
9521-141-000

FHWAMDT APPROVAL: 5/22/24

MAP REVISED: 9/19/24

MONTANA
Department of Transportation

RIGHT OF WAY PLAN

9/19/2024 9:30 AM