

NOTES:

Message Board can be added at any time
with permission from MDT.

POTEET CONSTRUCTION		
Owner	Montana Department of Transportation	
Project Name	Project Number	
IRESERVE ST - GRANT CR	NH-CMDP 92-1(16)0	
Prime Contractor	Traffic Control Contractor	
ACME	POTEET CONSTRUCTION	
Phone	Sheet Number	Date
406-728-9370	A1	MAY 2020
Prepared By	GAYLEN BAUMBERGER	

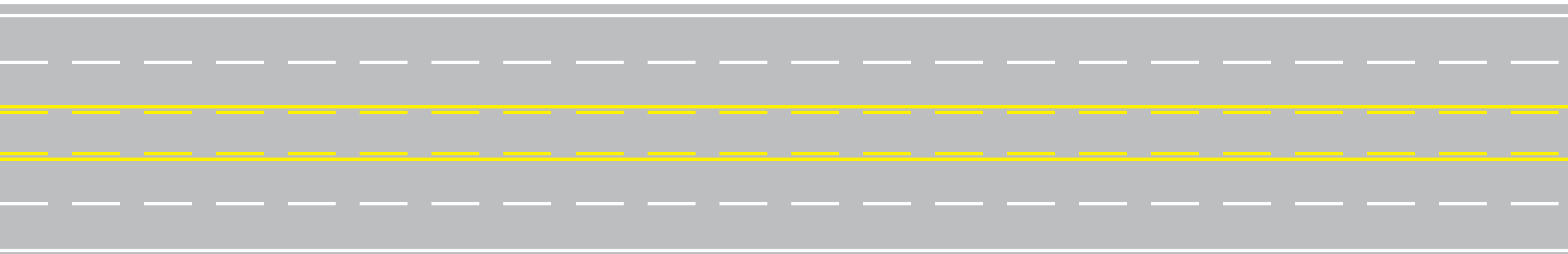

NOTES:

Signing installed at the ends of the project for
Traffic flowing in each direction.
Most side streets will have a Road Work Ahead minimum.
Signs will be post mounted.

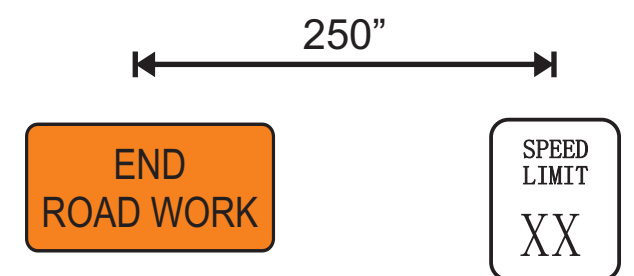
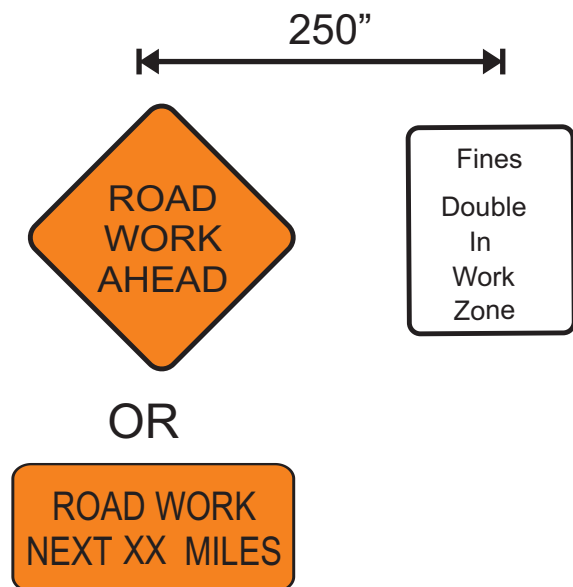

POTEET CONSTRUCTION

Owner Montana Department of Transportation		
Project Name IRESERVE ST - GRANT CR	Project Number NH-CMDP 92-1(16)0	
Prime Contractor ACME	Traffic Control Contractor POTEET CONSTRUCTION	
Phone 406-728-9370	Sheet Number A2	Date MAY 2020
Prepared By GAYLEN BAUMBERGER		

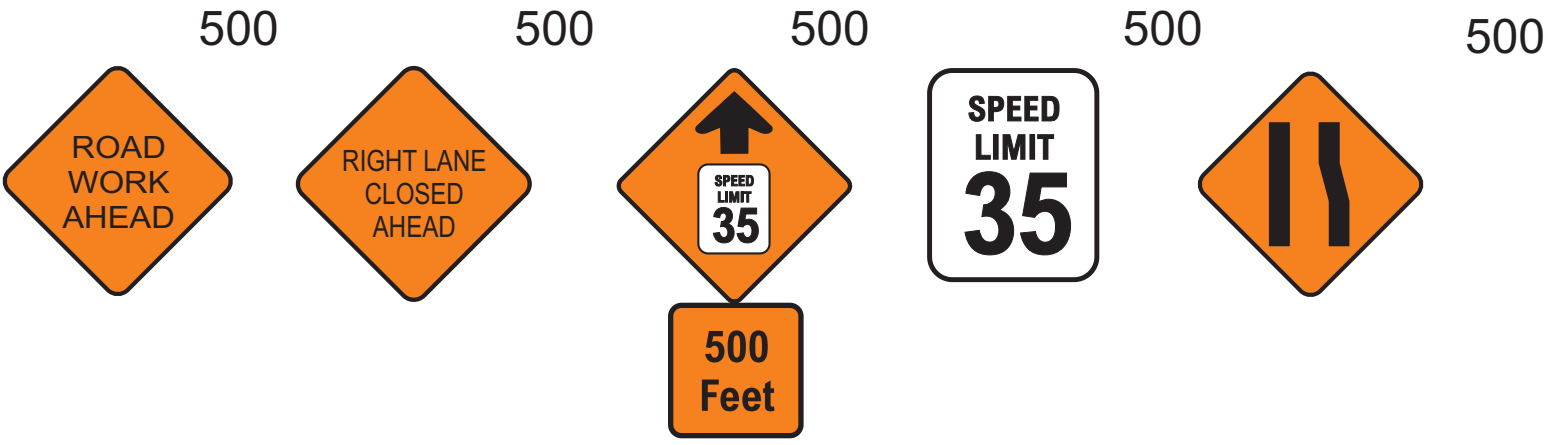
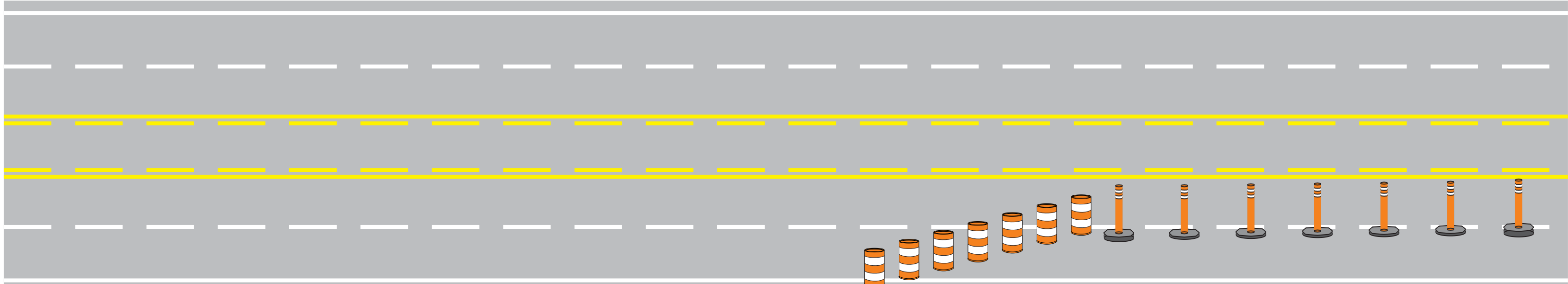

Typical lane closure for all construction activities needing lane closed.
 Barrel tapers will depend on speed limit.
 Candles will be spaced at twice the speed limit.
 Rumble strips will also be utilized where needed.

POTEET CONSTRUCTION

Owner	Montana Department of Transportation	
Project Name	IRESERVE ST - GRANT CR	Project Number NH-CMDP 92-1(16)0
Prime Contractor	ACME	Traffic Control Contractor POTEET CONSTRUCTION
Phone	406-728-9370	Sheet Number A3
		Date MAY 2020
Prepared By	GAYLEN BAUMBERGER	

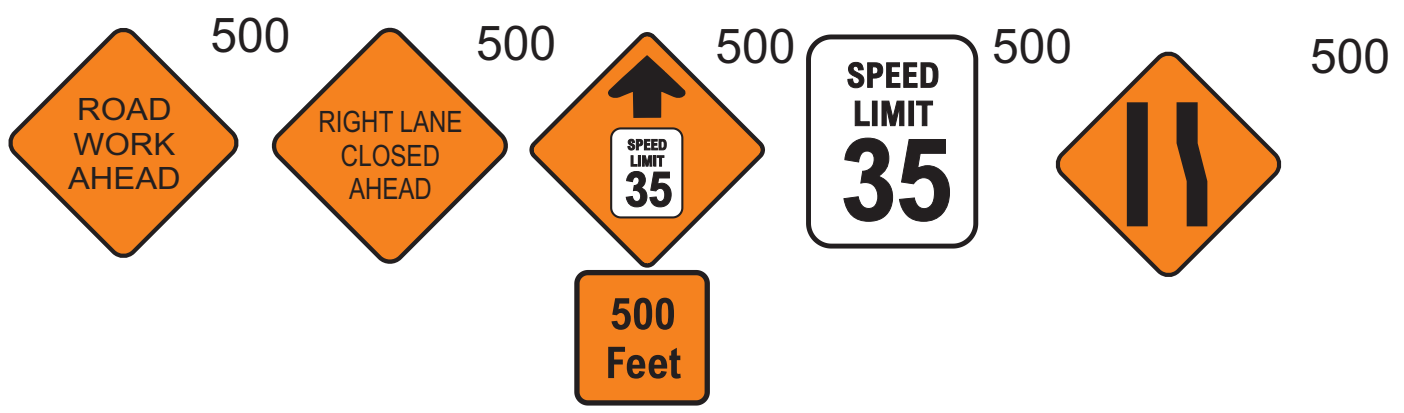
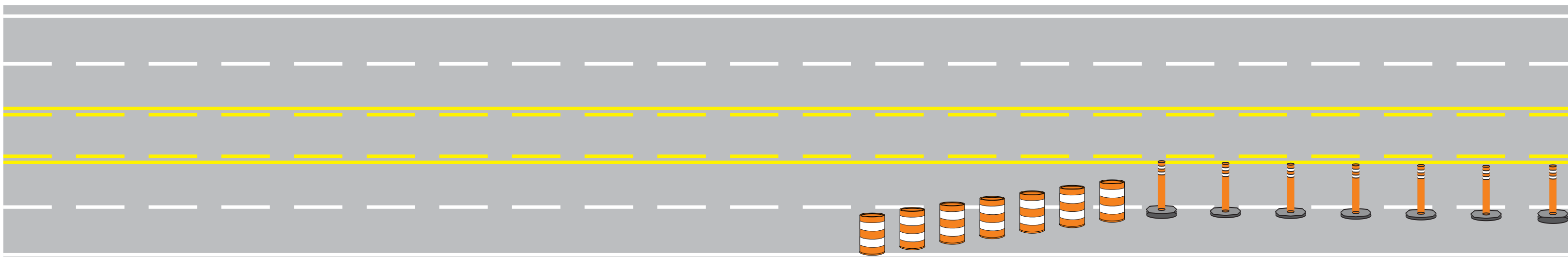

NOTES:

- Lane closure with flag person
- All W20-7a signs will be flashing
- Portable rumble Strips will be installed at flagger stations.

POTEET CONSTRUCTION

Owner Montana Department of Transportation		
Project Name IRESERVE ST - GRANT CR	Project Number NH-CMDP 92-1(16)0	
Prime Contractor ACME	Traffic Control Contractor POTEET CONSTRUCTION	
Phone 406-728-9370	Sheet Number A4	Date MAY 2020
Prepared By GAYLEN BAUMBERGER		

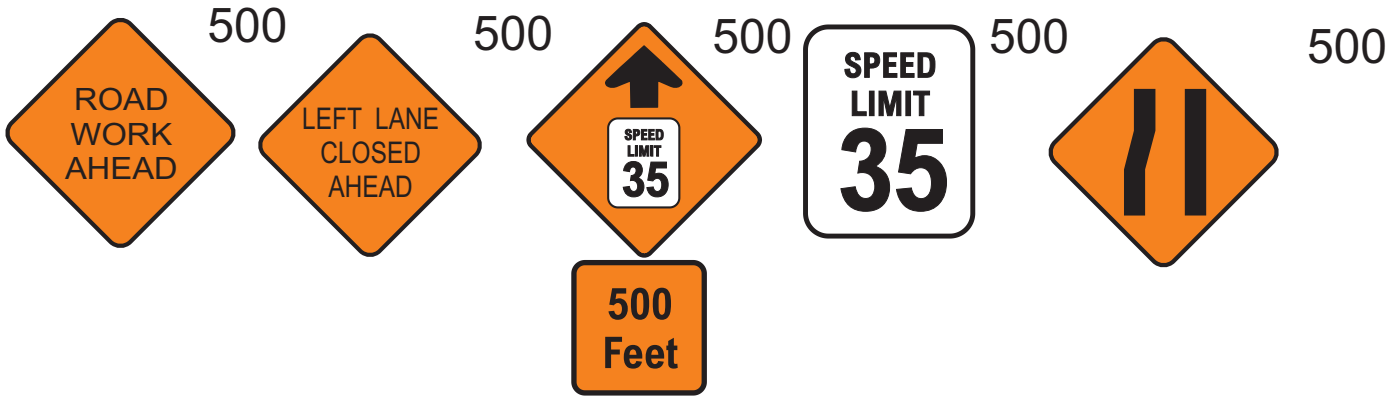
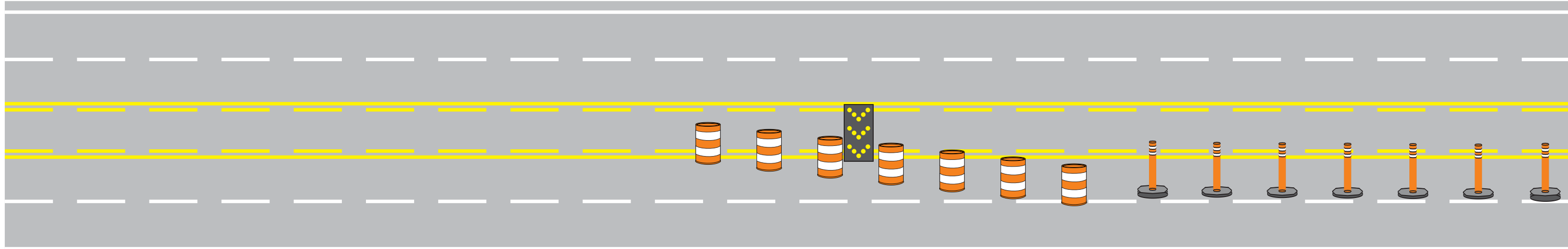

NOTES:

Left lane closure. With this closure in each direction, middle turn lane can be worked on also. Traffic will be in the outside lanes. Flag persons can be added to this lane closure when needed, adding the signs from page 3.

