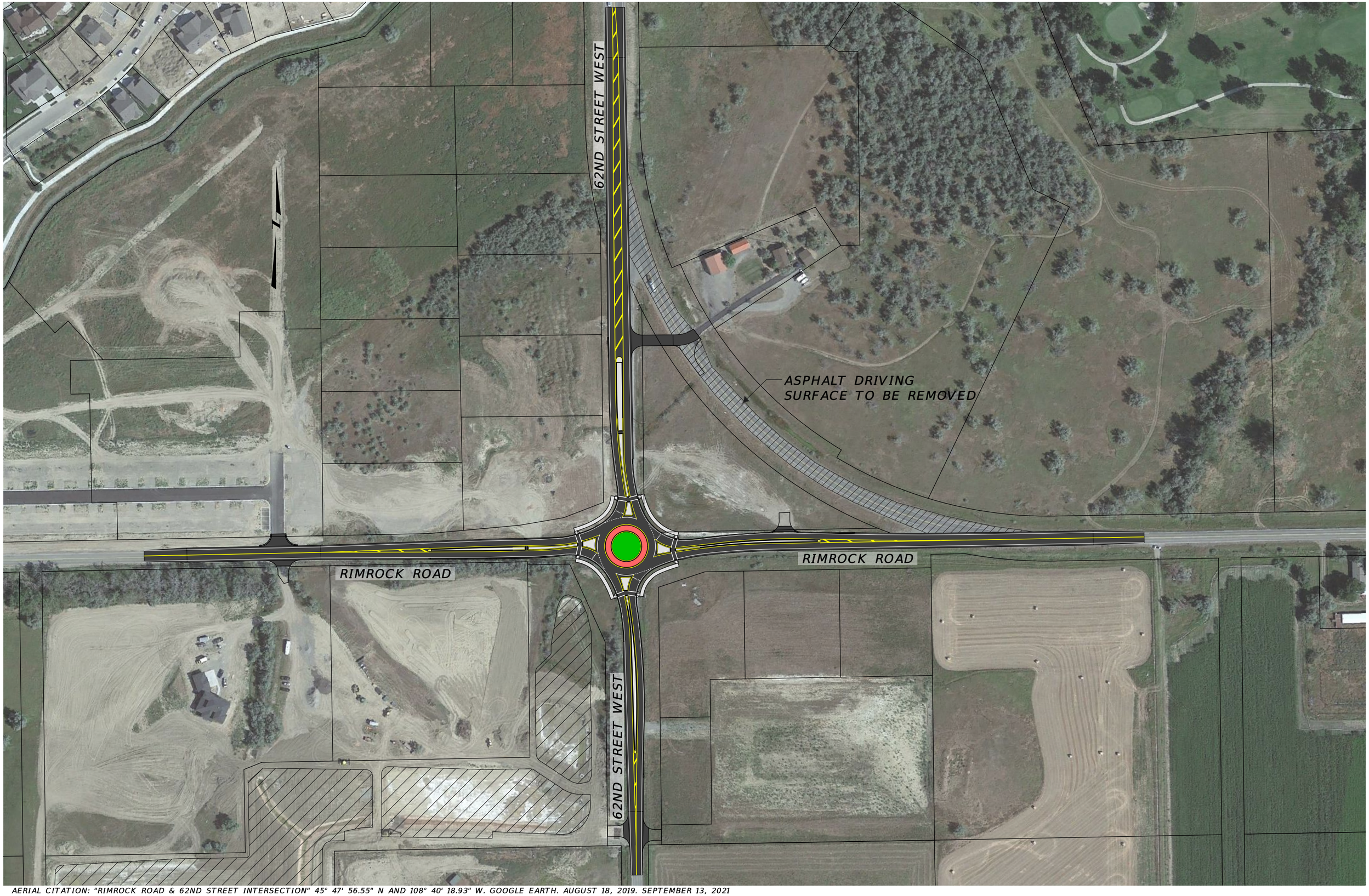

AERIAL CITATION: "RIMROCK ROAD & 62ND STREET INTERSECTION" 45° 47' 56.55" N AND 108° 40' 18.93" W. GOOGLE EARTH. AUGUST 18, 2019. SEPTEMBER 13, 2021